This is a digital copy of a book that was preserved for generations on library shelves before it was carefully scanned by Google as part of a project to make the world's books discoverable online.

It has survived long enough for the copyright to expire and the book to enter the public domain. A public domain book is one that was never subject to copyright or whose legal copyright term has expired. Whether a book is in the public domain may vary country to country. Public domain books are our gateways to the past, representing a wealth of history, culture and knowledge that's often difficult to discover.

Marks, notations and other marginalia present in the original volume will appear in this file - a reminder of this book's long journey from the publisher to a library and finally to you.

Usage guidelines

Google is proud to partner with libraries to digitize public domain materials and make them widely accessible. Public domain books belong to the public and we are merely their custodians. Nevertheless, this work is expensive, so in order to keep providing this resource, we have taken steps to prevent abuse by commercial parties, including placing technical restrictions on automated querying.

We also ask that you:

+ *Make non-commercial use of the files* We designed Google Book Search for use by individuals, and we request that you use these files for personal, non-commercial purposes.
+ *Refrain from automated querying* Do not send automated queries of any sort to Google's system: If you are conducting research on machine translation, optical character recognition or other areas where access to a large amount of text is helpful, please contact us. We encourage the use of public domain materials for these purposes and may be able to help.
+ *Maintain attribution* The Google "watermark" you see on each file is essential for informing people about this project and helping them find additional materials through Google Book Search. Please do not remove it.
+ *Keep it legal* Whatever your use, remember that you are responsible for ensuring that what you are doing is legal. Do not assume that just because we believe a book is in the public domain for users in the United States, that the work is also in the public domain for users in other countries. Whether a book is still in copyright varies from country to country, and we can't offer guidance on whether any specific use of any specific book is allowed. Please do not assume that a book's appearance in Google Book Search means it can be used in any manner anywhere in the world. Copyright infringement liability can be quite severe.

About Google Book Search

Google's mission is to organize the world's information and to make it universally accessible and useful. Google Book Search helps readers discover the world's books while helping authors and publishers reach new audiences. You can search through the full text of this book on the web at `http://books.google.com/`

~~VII. 2178~~ SG 2832.5

*

Harvard College Library

FROM THE FUND OF

CHARLES MINOT

(Class of 1828).

Received 16 Oct. 1888.

Digitized by Google

Digitized by Google

Digitized by Google

Digitized by Google

Digitized by Google

PORTRAITS

OF

CELEBRATED RACEHORSES

OF THE

PAST AND PRESENT CENTURIES

IN STRICTLY CHRONOLOGICAL ORDER, COMMENCING IN 1702 *AND ENDING IN* 1870

TOGETHER WITH

THEIR RESPECTIVE PEDIGREES AND PERFORMANCES RECORDED IN FULL

BY

THOMAS HENRY TAUNTON, M.A.

In the pages of this work the reader will occasionally meet with "a horse of great power, immense girth of loin, high shoulder, broad hoof, and such a head! the ear, the frontal, the nostril!—You seldom see a human physiognomy half so intelligent, half so expressive of that high spirit and sweet generous temper, which, when united, constitute the ideal of thorough-breeding, whether in horse or man. The Racer is a noble animal; but it is his misfortune that the *better* his breeding, the *worse* his company."

What will he do with it? By LORD LYTTON.

IN FOUR VOLUMES

VOL. IV.

FROM 1842 TO 1870.

LONDON
SAMPSON LOW, MARSTON, SEARLE & RIVINGTON
Limited
St. Dunstan's House
FETTER LANE, FLEET STREET, E.C.
1888

[*All rights reserved*]

Digitized by Google

~~VII · 2178~~
SG 2532.5

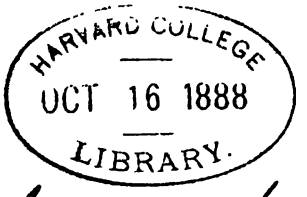

Minot fund

LONDON:
PRINTED BY GILBERT AND RIVINGTON, LIMITED,
ST. JOHN'S HOUSE, CLERKENWELL ROAD.

Digitized by Google

PREFACE TO VOL. IV.

IN entering on the last stage of this great work, which has taken him nearly twenty years to compile, the Author feels that he cannot conclude it in a form more acceptable to subscribers than by quoting the following graphic remarks with which Henry Hall Dixon ("The Druid") has wound up his masterly review of those three grand sources of blood from which the most numerous and distinguished of our thoroughbreds claim descent, namely, the Byerley Turk, and the Darley and Godolphin Arabians. Furthermore, they supply the Author with an opportunity of acknowledging how largely he is indebted to "The Druid" for much of the Turf lore and brief historical notices that are scattered throughout these volumes.

In his work, entitled "Silk and Scarlet," published in 1860, "The Druid" writes thus: "And so the tide of luck and fashion in thoroughbreds has ebbed and flowed for many a long year. The yearlings by Waxy, Whalebone, Tramp, Reveller, Emilius, Doctor Syntax, Sultan, and Velocipede, have all held sway in their turn; and then the stars of Touchstone, Venison, Birdcatcher, Orlando, and Melbourne arose, and shone with a steadier light. It was not, however, till two-year old racing began to come in earnest, at Lord George's beck, that breeders looked to public, and not to private, sales, and gradually, in self-defence, forced their yearlings to two-year old estate by their second autumn. Men of the old school might well fancy it a dream, as they strolled down to the Salutation, and saw Hunting Horn or Touchwood brought out to the hammer. The dispersion of the Hampton Court Stud, in 1837, gave a slight fillip to prices; but still three hundred guineas continued to be thought a capital bidding clencher; and it was only when the rivalry of Messrs. Crawfurd, Merry, and Padwick had made the 'yellow Jack' so prevalent, that every breeder, big and little, considered that he had a

Digitized by Google

special mission to rear a thousand-guinea yearling." And now, "we would fain, too, follow the fortunes of that coach-and-four which rattled over the stones each Friday, before Doncaster, from '*The Corner*,' along the Great North Road, with Richard Tattersall, Charles Matthews, Young, the tragedian, and three or four of those bookmakers, as its merry freight; and be content, even, with reporting their 'table-talk' on Mameluke, Velocipede, Rowton, or Priam, when they reached the half-way hostel at Alconbury Hill. Alas! '*Doncaster in four hours*' has supplanted this pleasant old custom. It has gone for ever with four-mile races and Portland Plates, where Lord Bathurst's pigtail and the Duke of Grafton's umbrella have gone before it; the Kents no longer saddle some two-and-twenty, for the Duke and Lord George, on a Ham Stakes afternoon; and boy-handicaps, and '*milk fever*' are the characteristics of an altered time. Still, with all its faults and failings, the Arab will weary of his mare, and the Kaffir of his lance, before an Englishman becomes indifferent to the cry of 'A true and correct card of the running horses, gentlemen, sportsmen—names, weights, and colours of the riders.' National instinct makes him love to be within ear-shot of that cry, at least once or twice in a summer; and none other can lure a hundred and fifty thousand, with one heart and one pulse, to Epsom Downs and Doncaster Moor. Twelve years have gone by since John Davis became its Tyrtæus in the Ring. He spoke proudly then of—

> "'The sport, which Grafton loves,
> Which Spencer, Portland, Albemarle approves;
> Which kings have fostered—and a country's pride,
> Protest who may, will never cast aside—'

And who is there to gainsay him?"

Digitized by Google

CONTENTS.

	PAGE
Alarm	1
Pyrrhus the First	6
Mendicant	9
Sir Tatton Sykes	12
The Hero	15
Chanticleer	19
Collingwood	24
Queen Mary	28
Cossack	30
Miami	34
Van Tromp	38
Peep-o'-Day-Boy	42
Surplice	46
Cymba	49
The Flying Dutchman	52
Lady Evelyn	58
Mounseer	61
Voltigeur	64
Rhedycina	69
Russborough	71
Teddington	74
Iris	78
Newminster	81
Nancy	84
Prime Minister	88
Daniel O'Rourke	91
Songstress	94
Stockwell	96
Hobbie-Noble	100
Longbow	103
Joe-Miller	107
West-Australian	110
Catherine Hayes	114
Rataplan	117
Jouvence	121
Dagobert	124
Andover	127
Mincemeat	130
Virago	132
Knight of St. George	136
The Princess	139
Wild Dayrell	141
Marchioness	145
Fandango	147
Saucebox	151
Ellington	155
Mincepie	158
Warlock	161
Fisherman	165
Blink Bonny	170
Impérieuse	174
Saunterer	177
Gemma-di-Vergy	182
Underhand	185
Chevalier-d'Industrie	189
Beadsman	192
Governess	196
Musjid	199
Summerside	202
Gamester	205

Digitized by Google

PAGE

Trumpeter 208
Thormanby 210
Butterfly 216
Rupee 219
Nutbourne 222
Sweetsauce 224
Kettledrum 227
Brown Duchess 231
Diophantus 235
Caller-Ou 238
Asteroid 243
Big Ben 248
Caractacus 251
Feu-de-Joie 254
The Marquis 257
Tim-Whiffler 260
Macaroni 264
Queen Bertha 267
Lord Clifden 270
Blair Athol 274
Fille-de-l'Air 277

PAGE

Ely 281
Gladiateur 286
Regalia 291
Lord Lyon 294
Repulse 299
Tormentor 303
Vespasian 308
The Hermit 314
Hippia 320
Achievement 324
Vauban 329
Julius 334
Blue Gown 338
Formosa 345
The Earl 350
Pretender 355
Pero Gomez 359
Brigantine 364
Kingcraft 368
Gamos 373
Hawthornden 376

Digitized by Google

LIST OF ILLUSTRATIONS.

Frontispieces—Vol. IV. Portraits of Mr. John Clark (the Judge at Newmarket), and of George Stubbs, R.A., with print of Lord March's famous Carriage-Match at Newmarket.

	FOALED
Alarm	1842
Pyrrhus the First	1843
Mendicant	1843
Sir Tatton Sykes	1843
The Hero	1843
Chanticleer	1843
Collingwood	1843
Queen Mary	1843
Cossack (*Portrait of Sim Templeman*)	1844
Miami	1844
Van Tromp	1844
Peep-o'-Day-Boy	1844
Surplice	1845
Cymba	1845
The Flying Dutchman (*Portrait of C. Marlow*)	1846
Lady Evelyn	1846
Mounseer	1846
Voltigeur (*Portrait of Job Marson, with Doncaster Cup Race*)	1847
Rhedycina	1847
Russborough	1847
Teddington	1848
Iris	1848
Newminster (*Newminster's St. Leger Race*)	1848
Nancy	1848
Prime Minister	1848
Daniel O'Rourke (*Portrait of Frank Butler*)	1849
Songstress	1849
Stockwell	1849
Hobbie-Noble (*That's how they squared him*)	1849
Longbow	1849
Joe-Miller	1849
West-Australian	1850
Catherine Hayes	1850
Rataplan	1850
Jouvence	1850
Dagobert	1850
Andover (*Portrait of A. Day*)	1851
Mincemeat	1851
Virago	1851
Knight of St. George	1851
The Princess	1851
Wild Dayrell	1852
Marchioness	1852
Fandango	1852
Saucebox	1852
Ellington (*Portrait of T. Aldcroft*)	1853
Mincepie	1853
Warlock	1853
Fisherman	1853
Blink Bonny (*Portrait of J. Charlton*)	1854
Impérieuse	1854

Digitized by Google

	FOALED
Saunterer	1854
Gemma-di-Vergy	1854
Underhand	1854
Chevalier-d'Industrie	1854
Beadsman	1855
Governess	1855
Musjid	1856
Summerside	1856
Gamester	1856
Trumpeter	1856
Thormanby	1857
Butterfly	1857
Rupee	1857
Nutbourne	1857
Sweetsauce	1857
Kettledrum (*Portrait of Ralph Bullock*)	1858
Brown Duchess	1858
Diophantus	1858
Caller-Ou	1858
Asteroid	1858
Big Ben	1858
Caractacus	1859
Feu-de-Joie	1859
The Marquis	1859
Tim-Whiffler	1859
Macaroni (*Portrait of T. Chaloner*)	1860
Queen Bertha	1860
Lord Clifden	1860
Blair Athol	1861
Fille-de-l'Air	1861
Ely	1861
Gladiateur	1862
Regalia	1862
Lord Lyon	1863
Repulse	1863
Tormentor	1863
Vespasian	1863
Hermit (*Portrait of John Daley*)	1864
Hippia	1864
Achievement	1864
Vauban	1864
Julius	1864
Blue Gown	1865
Formosa	1865
The Earl	1865
Pretender	1866
Pero Gomez	1866
Brigantine	1866
Kingcraft	1867
Gamos	1867
Hawthornden	1867

Digitized by Google

MR. JOHN CLARK.

THE *Daily Telegraph*, in its issue of May 24th, 1882, observes that "thirty years ago Mr. John Francis Clark—the respected judge upon whose verdict the thousands assembled to-day, at Epsom, will in a few hours 'suspended wait'—took his seat for the first time in the box to pronounce what horse had won the Derby. Before him his father and grandfather had occupied the same place.

"Previously to 1770 the office of judge was always filled by one of the Stewards at each recurrent meeting; but, in that year, angry recriminations took place at Burford Races, Oxfordshire, respecting the honesty of a decision arrived at in a race, and it was then resolved that the functions of the office should be discharged by a paid professional. Mr. John Hilton was accordingly selected, and, from 1770 to 1806, he was as popular in the Chair as Arthur Onslow had been in that of the House of Commons. In 1822 the grandfather of Mr. J. F. Clark, having awarded the Derby to the Duke of York's Moses, resigned in favour of his son, who, in 1828, was unable to decide whether victory belonged to the Duke of Rutland's Cadland, or the Hon. E. Petre's colt, The Colonel. Among those assembled on the course, few will have more reason than Mr. J. F. Clark to contrast the race of to-day—the thirty-first Derby which he will have contemplated from the same spot—with that of 1852, in which he gave the victory to Mr. J. Bowes' Daniel O'Rourke—a victory achieved under circumstances somewhat similar to those accompanying that of Sir Bevys. There will be many still left to recall that the rains descended, the winds came and beat upon the course, as Mr. Bowes' chestnut pony, or rather the accomplished jockey on his back, baffled the impetuous rush of little Hiett, on Barbarian, whom the boy, at that moment far gone in pulmonary consumption,

[*To face Portrait.*]

Digitized by Google

bestrode, carrying two or three stone of dead weight." This was the first Derby decided by Mr. John Clark, and Mr. Rudston Read, the commissioner of Mr. Scott's powerful stable, was wont to relate that, not many hours before the race came off, William Davies, the Leviathan Bookmaker, laid two bets of thirty thousand to one thousand, and two of twenty-five thousand to one thousand against Daniel O'Rourke."

MR. JOHN HILTON.

MR. JOHN HILTON was appointed to the office of Judge in 1770, and which he retained till 1806, "a period," as the *Daily Telegraph* observes, "when the game of racing was played 'with all the advantages,' or, in other words, when jostling, unfair riding, and combats on horseback between the jockeys, with their whips, were of constant occurrence. According to his cotemporaries, John Hilton, whose portrait gives him the semblance of a Quaker, was a wag of the first order, and as fond of mixed society as the more exalted functionary who presided in St. Stephen's Hall, at Westminster, and was in the habit of seeking relaxation from the cares of office in the kitchen of a public-house called the Jew's Harp, not far from what is now the top of Portland Place, where, seated in the chimney-corner, he enjoyed the low jokes of the landlord's humblest customers."

Digitized by Google

Mr. John Hilton,
Judge of the Course at Newmarket.

Digitized by Google

Digitized by Google

Digitized by Google

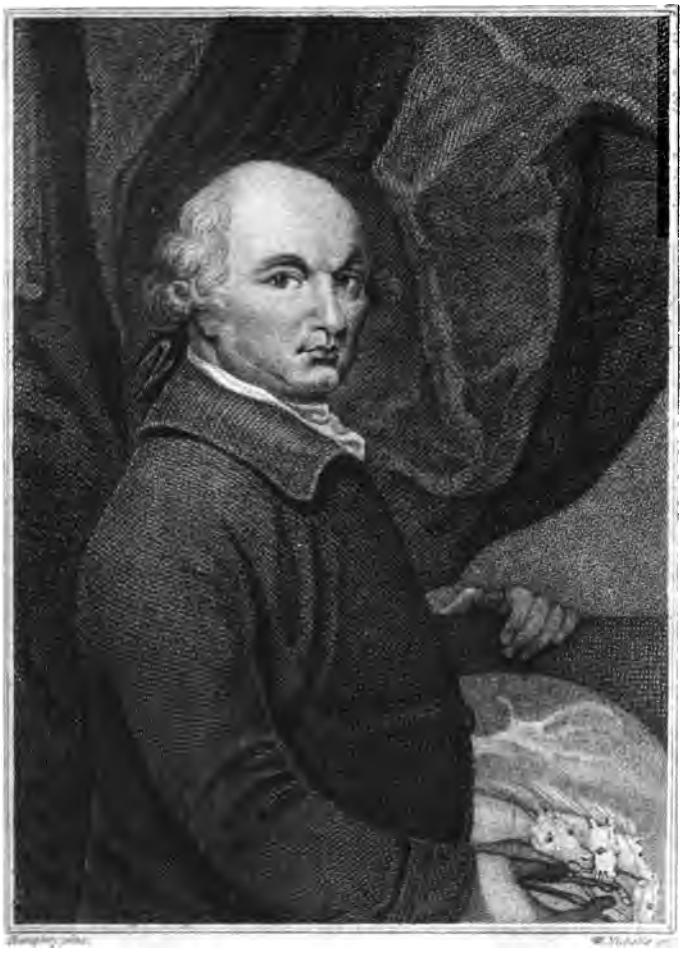

George Stubbs Esq.re R.A.

Digitized by Google

GEORGE STUBBS, R.A.

MR. JAMES CHRISTIE-WHYTE, in his "History of the British Turf," observes: "In the Sporting obituary of this year (1808) we find the name of Mr. GEO. STUBBS, the celebrated painter of horses," but omits to state when he was born.

This eminent artist was the son of a respectable currier and leather-cutter in Liverpool, and was intended to follow his father's business. From his childhood he evinced that taste for the profession in which, in after life, he gained so high a rank. When a boy, he would frequently steal from his father's warehouse to the stable, in order to delineate a favourite horse. One of his earliest efforts was the model of a horse, which he presented to the "Society for the encouragement of Arts," in his native town, and for which he was awarded the gold medal, with a highly complimentary letter.

The fame of the young artist becoming known, Earl Grosvenor, with other noblemen and gentlemen, subscribed a sum of money sufficient to enable him to complete his studies in Italy, where he obtained several prize medals. The origin of his three celebrated pictures, in enamel, is thus related by one of his biographers. "Having remained in Italy the time necessary for his improvement, Mr. Stubbs embarked for England, and, during his passage, he became acquainted with a gentleman, a native of Africa, whose tastes and pursuits were similar to his own. This gentleman had been to Rome, and was returning to his family. He was well educated, and spoke the English language with accuracy. He was thus a delightful companion to Stubbs, who often expressed how much it would add to his gratification if he could but see the *Lion* in his wild state. His friend gave him an invitation to visit his paternal mansion.

[*To face Portrait.*]

Digitized by Google

The offer was gladly accepted, and Stubbs landed with his friend at the fortress of Ceuta, on the coast of Africa, and opposite to Gibraltar. They had not been on shore many days before a circumstance occurred most favourable to the wishes of our painter. The town, in which his friend resided, was surrounded by a lofty wall and a moat nearly level with the wall and on which a capacious platform extended, where the inhabitants enjoyed the refreshing breeze after sunset. It happened that one evening, while Stubbs and his friend were viewing the lovely scenery from this elevation, a lion was observed, at some distance, directing his way towards a white Barbary horse, which was grazing about 200 yards from the moat. Here, then, was the opportunity Mr. Stubbs had so long wished for. The moon was brilliantly clear, and the atmosphere serene. The lion did not make towards the horse by a regular approach, but by several curvatures, drawing nearer and nearer towards the devoted animal, till, under the shelter of a rocky projection, he came suddenly upon his prey. The terrified Barb foresaw his doom the moment he beheld his enemy, and threw himself into an attitude highly interesting to the artist. The noble creature for a moment appeared to be fascinated, and the lion finding him now in his power, sprang upon the back of the defenceless horse, and tore out his bowels with his terrible claws." On his return to England Mr. Stubbs met with great patronage; to him no less than Sartorius we are indebted for the portraits of the most celebrated horses of that period, and which continue to this day to retain their places in the galleries of our nobility and gentry. "The Druid" says: "Mr. Stubbs commenced painting his series of racehorses in the year 1768, with Lord Grosvenor's Mambrino,* of the lofty style, the forefather of some of the best American trotters. According to his portraits of Orville and Selim, they must have been perfect *giraffes*."

* Mambrino could scarcely have been the *first* of the series, seeing that he was only foaled in 1768.

Digitized by Google

Digitized by Google

The Earl of March's famous Chaise Match, at Newmarket.

Digitized by Google

THE EARL OF MARCH'S FAMOUS CHAISE-MATCH AT NEWMARKET.

ON the 29th of August, 1750, was decided that very remarkable chaise-match made by the Earl of March (afterwards Duke of Queensberry), with Lord Eglinton, Count Theobald Taafe, and Mr. Andrew Sprowle, for one thousand guineas. The conditions of the wager were as follow; viz. a carriage, with four running wheels, drawn by four horses, and with a person either in or upon it, to complete nineteen miles within the hour. This famous match was performed on Newmarket Heath, the distance being accomplished in fifty-three minutes and twenty-seven seconds, as appeared by three stop-watches, held by as many umpires, and which, on comparison, did not vary one second at the conclusion of the match. The machine (with one of Lord March's postillions fixed thereon), weighed about twenty-four stone. The horses, three of which had won King's Plates, were all trained for racing, and therefore as fit as a fiddle for the task. The two leaders, including saddles and harness, carried about 8st each, the wheelers about 7st. "Tawney" (a brown horse, by Old Crab) was the near-leader, and ridden by Wm. Everett, Mr. Thomas Panton's groom, whose special duty it was to regulate the speed. The off-leader, named "Roderick Random," a grey horse purchased by Lord March in 1750, was ridden by one of his Lordship's stable-boys. The near-wheeler, "Chance," was a chestnut horse, got by the Duke of Bolton's Chance (son of Flying Childers, and formerly belonging to the Duke of Hamilton), and the off-wheeler, "Little Dan," were also ridden by stable-boys. All the horses had small bolsters to preserve their shoulders from coming into contact with each other. (Mr. James Christie Whyte, in his "History of the British Turf," describing this match, makes a strange blunder, for he says, page 473, "the *three boys* had bolsters to preserve their *shoulders*,"

Digitized by Google

which is simply absurd). A groom, dressed in crimson velvet, rode in front of the carriage to clear the way. The postillion, who was also a boy, seated on the end of the carriage, wore a white satin jacket, a black velvet cap, and red silk stockings. Mr. Everett, and the three boys who rode the horses, wore blue satin waistcoats, buckskin breeches, and white silk stockings, with black velvet caps. The traces of the machine, by an ingenious contrivance, were made to run into boxes with springs, in order that, in case any of the horses should hang back, the traces might not get under their legs. A rope went from the further end of the carriage to the pole, and was brought back from beneath it, in order to keep the pole quite steady. By the side of each wheel there was a tin case, containing oil, which constantly dropped on the axle-tree, to prevent its taking fire from the powerful friction to which it would be subjected. The postillion was placed on the carriage only to fulfil the conditions. The team started about seven o'clock in the morning, near the six-mile house, and ran between the Warren and the Rubbing-houses, came through at the ditch called the "running gap," then turned to the right, and went three times round a corded piece of ground, four miles in extent, and then back again to the place whence they started. The horses ran away the first four miles, with their riders, covering that distance in nine minutes. The odds were now 2 to 1 against Lord March. A vast crowd had assembled to witness the match, and enormous sums were staked on the issue. Mr. George Tanting, and a groom of Lord March's, were the only persons permitted to ride with the carriage; and their mission was to render assistance in the event of an accident.

Digitized by Google

Digitized by Google

Hermit

The Property of [illegible] Esq.

Digitized by Google

CELEBRATED RACEHORSES.

ALARM.

ALARM was a bay colt, foaled in 1842, the property of Captain Delme, who sold him, after winning the Champagne Stakes at Bibury, in 1844, to C. C. Greville, Esq. He was got by Venison, out of Southdown, by Defence, out of Feltona, by X. Y. Z. (son of Haphazard), out of Janetta (foaled in 1803), by Beningbrough, out of a mare by Drone (son of Herod), out of Contessina, by Young Marske, out of Tuberose, by Herod, out of Grey Starling, by the Bolton Grey Starling, out of Coughing Polly, by Bartlett's Childers, &c.

Alarm's Performances.

1844.

At Bibury Club (Stockbridge Course), June 19th (ridden by Sam Mann), won the Champagne Stakes, of 30 sovs. each, h. ft., with £50 added by the Club, fifteen subscribers, for two years old, colts 8st 10lbs, fillies 8st 7lbs, beating Mr. John Day's b. c. Winchester, by Wintonian

Digitized by Google

(John Day, Jun.), second, Lord Chesterfield's ch. f. Lady Wildair (winner, this year, of the Chesterfield Stakes, at Newmarket, July), by Hornsea (Nat Flatman), third, Mr. John Day's ch. c. Nutbourne, by Elis, and Mr. Etwall's ch. f. Ægis, by Defence, not being placed; 7 to 4 on John Day's two. Won by a length. Alarm was now sold to Mr. Greville.

1845.

At Epsom (ridden by Nat Flatman), was not placed in the Derby, having broken away at the starting-post, thrown his rider, jumped the rails, was remounted and ran the course through, though much injured. For further details, see The Merry Monarch (Vol. III.). At Newmarket (Second October), 8st 9lbs, A. F. Match for 500 sovs., h. ft., received £250 from Mr. Gully's b. c. Old England (who ran third to The Merry Monarch in the Derby of this year), by Mulatto. At Newmarket (Houghton), 7st 9lbs (Nat), won the Cambridgeshire Stakes, of 25 sovs. each, 10 forfeit, and only 5 if declared, &c., with 100 added by Newmarket and its neighbourhood, 121 subscribers, of whom forty-three paid 5 sovs., beating Mr. Webber's b. f. Event (not placed in the Oaks, won by Refraction), by Toss-up (a son of Velocipede), three years, 6st 2lbs (Irvine), second, Lord Warwick's b. h. Yardley (winner, this year, of the Bentinck Testimonial, at Liverpool, and the Gold Cup at Newton), by Sir Isaac, five years old, 8st (George Whitehouse), third; also, not placed, Mr. Meiklam's br. h. Trueboy (winner, this year, of the Gold Cup at Richmond, and always running forward in the best of company), by Tomboy, five years, 8st 5lbs (Templeman), ch. c. The Baron, three years, 7st 8lbs (Bumby), Mr. Irwin's b. c. Ould Ireland (winner of a Free Handicap at Chester), by Young Blacklock, three years, 7st (Pigott), Mr. Moore's (really the Marquis of Waterford's), b. c. Wolf-Dog, by Freney (son of Roller), three years, 7st 2lbs (Jas. Chapple), and twenty others, not placed; 3 to 1 against Ould Ireland, 4 to 1 against The Baron, 9 to 1 against Alarm, 10 to 1 against Wolf-Dog, 17 to 1 against Yardley, and 50 to 1 against Event. They got away to a very good start, at the first attempt. The horses in general lay well together, as far as the Red Stand, after passing which, Event went to the front, followed by Lord Exeter's bl. f. Jet (winner, this year, of the Oatlands,

Digitized by Google

at Newmarket, Second October), by Velocipede, three years, 4st 9lbs (J. Sharpe), Alarm and Yardley, in good positions, lying next, well up. At the Duke's Stand, Event shot out with a lead of several lengths, Alarm and Yardley going on in pursuit. About a distance from home, Alarm deprived Mr. Webber's filly of the lead, and went in an easy winner by a couple of lengths, the same distance dividing second and third. The pace was good throughout. Val. of stakes £1419.

1846.

At Newmarket Craven, 8st 7lbs, D. M. Match for 500 sovs., h. ft., received 250 sovs. from Lord Glasgow's colt by Bay Middleton, 8st 1lb, both rising four years old. S. mg., for horses rising four years old, colts 8st 7lbs, fillies 8st 2lbs, D. I. (Nat), won the Claret Stakes, of 200 sovs. each, p. p., six subscribers (net value £1000), beating Mr. Irwin's b. c. Ould Ireland (F. Bell); only these two ran. Ould Ireland made the running, at a strong but steady pace, to the turn of the lands; half-way between the Duke's Stand and the finish, Alarm went up, obtained the lead a few strides from the chair, and won a good race by half a length. At Newmarket (First Spring), 8st 7lbs, A. F. Match for 500 sovs., received 130 sovs. compromise from Mr. O'Brien's b. c. The Traverser, by Gilbert Gurney, three years, 6st 7lbs. At Ascot, June 7th, 8st 5lbs, two miles and a half (Nat), won the Emperor of Russia's Plate, of 500 sovs. (in lieu of the Cup), with a sweepstakes of 20 sovs. each. p. p., twenty-three subscribers (£460), beating Lord Lonsdale's br. c. Jericho (winner of the Port Stakes, at Newmarket Craven), by Jerry, four years, 8st 5lbs (Bartholomew) second, Wolf-Dog, four years, 8st 5lbs (Frank Butler), third; also, not placed, Orlando, five years, 9st (J. Robinson), who fell lame, The Baron, four years, 8st 5lbs (George Edwards), and seven others; 3 to 1 against Alarm, 9 to 2 against Wolf-Dog (winner, this year, of the Stand Cup and Queen's Plate, at Chester, the Gold Cup at Warwick, the Queen's Plate at Newmarket, and ran second for the Goodwood Cup), 11 to 2 against Jericho, 7 to 1 against Orlando, and 8 to 1 against The Baron, &c. Just before starting Orlando threw his rider, and broke his bridle (see Orlando, Vol. III.). At Goodwood, 8st 9lbs (Nat) three miles, won the Orange Prize, of 300 sovs. (the gift of the King of the Nether-

Digitized by Google

lands), with added sweepstakes of £480, beating Jericho, 8st 9lbs (Bartholomew), second, Wolf-Dog, 8st 9lbs (G. Whitehouse), third, and four others; 6 to 5 against Alarm, 2 to 1 against Jericho, and 6 to 1 against Wolf-Dog, who took the lead and kept it till near the distance-post, when the favourite came up and soon defeated him, Jericho being a little in advance of Alarm, who challenged fifty yards from home, and, after an exciting race, won by a head. At Newmarket (Second October), 8st 8lbs (Nat), match for 300 sovs., beat Sir J. Hawley's b. h. The Bishop of Romford's Cob, by Jereed (son of Sultan), six years, 8st 2lbs (F. Butler), by a length; 5 to 2 on Alarm, who made the whole of the running at a very strong pace, and was never headed. At Newmarket (Second October), 8st 7lbs each, T. Y. C. Match for 500 sovs. (Nat Flatman), beat the Duke of Bedford's b. h. Oakley, by Taurus, aged (ridden by James Robinson), after which he joined his Grace's Stud, having won for him several matches and stakes. In 1845, Oakley won six races, and was beaten twice, once by Miss Elis, and once by Wolf-Dog. At Newmarket (Houghton), 9st 4lbs (Nat), was not placed in the Cambridgeshire, of 25 sovs. each, 10 forfeit, and only 5 if declared, &c., with 100 added, 141 subscribers, of whom 73 paid 5 sovs., won by Mr. Nunn's bl. c. Prior of St. Margaret's, by Touchstone, three years, 6st 7lbs (Alfred Day), beating Lord E. Russell's br. c. Sting (winner, this year, of the Newmarket St. Leger (First October), by Slane, three years, 8st (Job Marson), by half a length, Lord Chesterfield's ch. f. Lady Wildair, by Hornsea, four years, 8st (Whitehouse), third, Mr. Meiklam's bl. h. Lightning, by Sheet Anchor, five years, 9st 4lbs, and eighteen others, not being placed. Alarm carried the highest weight, giving a *full year* to so good a horse as Lightning, both effectually being handicapped out of the race. S. mg., 8st each, B. C. (Nat), match for 1000 sovs., beat Mr. I. Mytton's (late Mr. G. Osbaldeston's) ch. m. Sorella (winner of the 1000 Guineas, the Great Produce Stakes, of 100 sovs. each, h. ft., twenty-eight subscribers, at Ascot, and the Park Hill Stakes, at Doncaster, all in 1844), by The Saddler; 6 to 1 on Alarm. Sorella (ridden by Whitehouse), made the running as far as the Duke's Stand, where Alarm went up to, and speedily passed her, winning in the easiest fashion, and full of running, by five lengths.

Digitized by Google

1847.

At Newmarket Craven, 8st 7lbs, match for 500 sovs., received 100 sovs. (compromise) from the Duke of Bedford's br. c. Paragone, by Touchstone, four years, 7st 9lbs, and 200 sovs. from Mr. I. Mytton's (afterwards Mr. Theobald's) ch. h. The Baron (sire of Stockwell and Rataplan). Alarm's wind-up was not a successful one, as, in a match for 1000 sovs., carrying 8st 7lbs, over the T. Y. C., and ridden by Nat Flatman, he was beaten, five lengths, by Mr. O'Brien's b. c. The Traverser, by Gilbert Gurney, four years, 7st 7lbs (ridden by Cartwright), and was now transferred to the Stud.

Digitized by Google

PYRRHUS THE FIRST.

PYRRHUS THE FIRST was a chestnut colt, foaled in 1843, the property of Mr. J. Gully, who disposed of him, at the close of 1847, to Mr. T. H. Pedley, the owner of Cossack. He was got by Epirus (son of Langar), out of Fortress, by Defence, out of Jewess, by Moses, out of Calendulæ, by Camerton (son of Hambletonian), out of Snowdrop, by Highland Fling (son of Spadille), out of Daisy, by Buzzard, out of Tulip, by Damper (son of Spectator), out of a mare by Eclipse, out of Rarity, by Match'em, out of Snapdragon, by Old Snap, her dam, by Regulus, out of a mare by Bartlett's Childers, &c.

Performances of Pyrrhus The First.

1846.

At Newmarket (First Spring), for three years old, colts 8st 7lbs, fillies 8st 2lbs, D.M. (Sam Day), won the Newmarket Stakes, of 50 sovs. each, h. ft., twenty subscribers (val. £650), beating Colonel Anson's b. c. Iago (winner, this year, of the Column Stakes, at Newmarket, the rich Welcome Stakes, at Ascot, the Racing Stakes, at Goodwood, £1100 at Doncaster, and the Grand Duke Michael, at Newmarket), by Don John (F. Butler), Lord Exeter's br. c. St. Demetri, by Colwick (S. Mann), third, Lord George Bentinck's b. c. Marquis of Conyngham, by Slane (Nat), and four others; 6 to 5 on Iago, and 3 to 1 against Pyrrhus. At the end of the first quarter of a mile, Iago took the lead, at a strong pace, followed by the Marquis, St. Demetri, and Pyrrhus, all being very close together. In this order they entered the cords, where the Marquis was beaten. Half-way up, Pyrrhus challenged Iago, and after a magnificent race, in which both Sam Day and Frank Butler exhibited a grand display of horsemanship, won by a bare half-length. At Epsom (ridden by Sam Day), won

Digitized by Google

J. F. Herring Sen.

E. Hacker

Pyrrhus the First.
Winner of the Derby 1846.

Digitized by Google

Digitized by Google

the Derby of £4890, beating Mr. Wm. Scott's b. c. Sir Tatton Sykes, by Melbourne (W. Scott), second, General Shubrick's br. c. Brocardo, by Touchstone (J. Holmes), third; also, Lord E. Russell's b. c. Sting (winner, this year, of the Newmarket St. Leger), by Slane (H. Bell), b. c. Iago (F. Butler), Mr. A. Johnstone's ch. c. Grimston (winner, this year, of the Goodwood Cup), by Verulam (son of Lottery), Mr. O'Brien's b. c. The Traverser, by Gilbert Gurney (son of Muley), Mr. Meiklam's br. c. Fancy Boy (winner, this year, of the Dee Stakes, at Chester, and Gold Cups at Kelso and Northallerton), by Tomboy, and eighteen others; 5 to 1 against Fancy Boy, 8 to 1 against Pyrrhus, 10 to 1 against Lord Maidstone's bay colt Tom Tullock, by Hetman Platoff, 16 to 1 against Sir Tatton Sykes, and 25 to 1 against Brocardo. Sir Tatton Sykes lost fully sixty yards at starting, owing to his rider having staid behind to vent his indignation against the starter, for which the stewards fined him £5. Sir Tatton was very backward in the early part of the race, but just before the distance was reached, Wm. Scott brought him up, by dint of very hard riding and severe punishment, and instantly assumed the lead, but the sacrifice he made to secure it was too great, though he kept it to the Stand, and he was eventually defeated by a neck. It was always said that Sir Tatton was never the same horse afterwards, either in temper or courage.

1847.

At Newmarket Craven, 8st 7lbs each (A. Day), match for 500 sovs., was beaten by The Traverser (Job Marson); 2 to 1 on Pyrrhus, who made all the running, at a splitting pace, to half-way up the cords, where The Traverser closed with him, and after a keen encounter, won by half a neck. At Newmarket (Houghton), 8st 2lbs, match for 200 sovs., paid 50 sovs. (compromise) to the Duke of Bedford's b. f. Bridle, by The Saddler, three years, 7st 2lbs, and was now sold to Mr. Pedley.

1848.

At Chester, 8st 10lbs (F. Butler), ran second in the Cheshire Stakes, won by Mr. Meiklam's br. m. Inheritress, by The Saddler, aged, 8st 9lbs (Templeman), beating three others. At Bibury, 11st 6lbs (Mr. J. Bayly), won the Cup Stakes, of £175, beating Mr. H. Elwes' b. f. Antagonist, by

Digitized by Google

Venison, four years, 10st 12lbs (ridden by her owner), b. h. Aristotle, by Physician, nine years, 11st 10lbs (Mr. G. Osbaldeston), third, and Mr. Pedley's br. c. Foreclosure, by Sheet Anchor, four years, 10st 12lbs; 6 to 1 on Pyrrhus. At Goodwood, 8st 12lbs (A. Day), won £205, beating the Duke of Richmond's b. c. Red Hart,* by Venison, four years, 8st 7lbs (Nat), by a head, Lord Clifden's b. c. Tiresome, by Bay. Middleton, two years, 5st 4lbs, and one other; 6 to 4 on Pyrrhus. At Brighton, 9st 7lbs (A. Day), heats two miles, won the Queen's Plate, again beating Red Hart, 9st (Nat), in both heats. At Lewes, 10st, heats two miles (A. Day), won the Queen's Plate, beating Sir J. Hawley's b. f. Miami (Oaks Winner, in 1847), by Venison, four years, 9st 6lbs, in both heats. At Egham, 9st 11lbs (A. Day), won the Queen's Plate, beating Mr. Obaldeston's ch. c. Fugleman, by The Saddler, three years, 7st 5lbs; 2 to 1 on Pyrrhus. At Canterbury, 10st, heats two miles, won the Queen's Plate, beating Mr. E. R. Clark's b. f. Alpheia, by Alpheus (son of Sultan), three years, 8st 4lbs, after a dead heat, Miami, 9st 6lbs, being third. Pyrrhus won the two last heats, which were closely contested, very cleverly; and now, with his honours full upon him, retired to the Stud, where he immortalized his name in having begotten that wonderful mare, Virago.

* Red Hart was sadly out of form the whole of this year; but in 1847, he won £400 at Newmarket First Spring, the Welcome Stakes of £720, at Ascot, £425 at Bibury, £850 at Stockbridge, the Gratwicke of £2300, and sweep of £150 at Goodwood, the Grand Duke Michael of £800, and the Royal Stakes of £860, at Newmarket.

Digitized by Google

Digitized by Google

J. F. Herring Senr.

"Handicap."

Winner of the Ascot Vase.

Digitized by Google

MENDICANT.

MENDICANT was a bay filly, foaled in 1843, the property of Mr. John Gully. She was got by Touchstone, out of Lady Moore Carew, by Tramp, out of Kite, by Bustard (son of Castrel), out of Olympia, by Sir Oliver, out of Scotilla, by Anvil, out of Scota, by Eclipse, out of Harmony, by Herod, out of Rutilia, by Blank, her dam, by Regulus, out of a mare by Soreheels (son of Basto), her dam, by Makeless, out of the Hon. Christopher D'Arcy's Royal Mare.

MENDICANT'S PERFORMANCES.

1845.

At Goodwood, for two years old, colts 8st 7lbs, fillies 8st 3lbs (ridden by J. Howlett), ran second in the Lavant Stakes, of £930, won by Mr. Forth's b. c. Sting (winner, also, this year, of the Molecomb, at Goodwood), the Clearwell (then Lord E. Russell's), at Newmarket Second October, and the Criterion, at Newmarket Houghton. Sting was purchased by the French Government, and disputed with the Emperor, the sireship of the famous French horse, Monarque. H. Bell rode Sting, winning by a length, and beating Lord Geo. Bentinck's b. f. Cherokee (winner of the Althorp Park Stakes), by Redshank, third, Mr. G. Payne's b. c. Collingwood, by Sheet Anchor, and Mr. J. Day's b. c. Cambaules, by Camel, out of Pocahontas; 6 to 4 each against Sting and Cherokee, 4 to 1 against Collingwood, and 5 to 1 against Mendicant.

1846.

At Newmarket (First Spring), for three years old fillies only, 8st 7lbs each, D.M. (Ditch-mile, 7 furlongs and 128 yards), ridden by Sam Day, won the 1000 Guineas, of 100 sovs. each, h. ft., twenty-six subscribers

Digitized by Google

(val. £1600), beating Mr. J. Bowes' br. f. Mowerina (dam of West Australian), by Touchstone (Frank Butler), second, Lord Orford's b. f. Prussic Acid, by Voltaire (Sly), third; also, the Duke of Bedford's ch. f. Taurina, by Taurus (Jas. Robinson), Lord G. Bentinck's b. f. Ennui (dam of Saunterer), by Bay Middleton (Nat), Mr. G. Osbaldeston's ch. f. Giselle, by Stockport (C. Marlow), and Mr. Wreford's b. f. Wilderness, by Sultan, Junior. Even on Mendicant, 5 to 1 against Mowerina, and 6 to 1 against Prussic Acid, who jumped off with the lead, followed by Giselle, Mowerina and Mendicant. At the new ground, Mowerina went to the front, Mendicant taking second place, close at Mowerina's heels. Entering the cords, Mr. Gully's filly challenged Mowerina, whom she defeated, after a very fine race, in which Sam Day's excellent jockeyship was most conspicuous, by half a length. Prussic Acid was beaten five lengths from the leaders. At Epsom, 8st 7lbs each (Sam Day), won the Oaks, of 50 sovs. each, h. ft., 140 subscribers (val. £3850), beating Mr. Wyatt's b. f. Laundry Maid, by Wintonian (son of Camel), ridden by F. Bell, second, Lord Glasgow's b. f. Conspiracy (winner, this year, of £1050 in matches, at Newmarket), by Retriever (son of Smolensko), John Holmes, third; also, Mowerina (F. Butler), Mr. Bowes' ch. f. Ukraine, by Hetman Platoff (Templeman), Sir C. Monck's br. f. Vanish (winner of the Two Year Old Stakes, of £900, at Doncaster, in 1845), by Velocipède (Cartwright), Mr. Drinkald's b. f. Ohio, by Montreal (G. Whitehouse), Mr. Elwes' b. f. Camelia, by Camel (Wakefield), Lord G. Bentinck's b. f. Princess Alice (winner, in 1845, of the Two Year Old Stakes, of £1200, at Goodwood, £400 at Chester, the Champagne at Doncaster, and the Prendergast at Newmarket; and, this year, the Nassau Stakes at Goodwood), by Bay Middleton (W. Abdale), Mr. Matthews' b. f. Chamois (winner, this year, of the *first* Great Metropolitan Stakes, at Epsom), by Venison (J. Mann), Mr. Johnstone's ch. f. Fair Helen, by Pantaloon (Job Marson), Prussic Acid, and twelve others; 9 to 4 against Mendicant, 9 to 2 against Vanish, 8 to 1 against Mowerina, 12 to 1 each against Princess Alice and Laundry Maid, and 35 to 1 against Conspiracy.

Soon after starting, Ohio took the lead and kept it to Tattenham Corner, taking her field a very merry dance. Before rounding the turn, she was passed by Laundry Maid, in whose immediate wake came

Digitized by Google

Conspiracy, third, Mendicant, fourth, Mr. Preston's ch. f. Osprey, by Irish Birdcatcher (Marlow), fifth, and Mowerina, sixth, all well up. About 500 yards from home, Sam Day sent Mendicant to the front, followed by Laundry Maid, Conspiracy, Osprey, and Mowerina. This order continued to the end, Mendicant winning very easily by a couple of lengths, the same distance dividing second and third. At Liverpool, 7st (A. Day), was not placed for the Cup, won by Mr. Meiklam's bl. h. Lightning (*Vide* The Baron). At Newmarket (Second October), 8st 11lbs, R.M., paid 100 sovs. (compromise), to Lord Glasgow's Conspiracy, 8st, match for 300 sovs.

1847.

At Newmarket Craven, 8st 7lbs (F. Butler), match for 300 sovs., beat Conspiracy, 8st (Nat); 7 to 4 on Mendicant; won by a neck. Pace very good from start to finish. At Chester, 8st (F. Butler), ran second for the Cup, won by St. Lawrence (which see, Vol. III.). S. mg., 8st (F. Butler), won the Cheshire Stakes, of £565, beating Mr. Meiklam's br. h. Godfrey, by Inheritor (son of Lottery), six years, 8st 6lbs (Templeman), by four lengths, Mr. Mostyn's br. f. Sagacity, by Theon, three years, 5st 9lbs, third, Vanish, 7st, Sweetmeat, five years, 8st 10lbs, and two others; 2 to 1 on Mendicant, who was now sold to Sir Joseph Hawley for 2500 gs. At Ascot, 8st 2lbs (J. Marson), not placed for the Emperor of Russia's Plate, won by Mr. John Day's ch. c. The Hero (*Vide* Sir Tatton Sykes). Mendicant was now taken out of training, having paid a compromise of 80 gs. in a match for 500 gs., with the Duke of Bedford's b. f. Bridle, by The Saddler.

Mendicant proved an invaluable brood mare to Sir Joseph, seeing that she was the dam of Beadsman, who won the Derby, and begat Sir Joseph's famous trio, Blue Gown, Rosicrucian, and Greensleeve, to say nothing of The Palmer and Pero Gomez.

Digitized by Google

SIR TATTON SYKES.

SIR TATTON SYKES was a bay colt, bred by Sir Tatton Sykes, in 1843, and first named Tibthorpe. Sir Tatton sold him to William Scott, the jockey, who re-named him, after his breeder, Sir Tatton Sykes. He was got by Melbourne, out of a mare by Margrave, out of Patty Primrose (bred by Earl Fitzwilliam in 1830), by Confederate (son of Comus), out of Sybil (bred by the Earl in 1822), by Interpreter, out of Galatea (bred by his Lordship in 1816), by Amadis (son of Don Quixote), out of Paulina (bred by the Earl in 1804), by Sir Peter, out of Pewet, by Tandem, out of Termagant, by Tantrum, out of Cantatrice, by Sampson, out of a mare by Regulus, out of the dam of Old Marske, &c.

SIR TATTON'S PERFORMANCES.

1846.

At Newmarket (First Spring), colts, 8st 7lbs each (ridden by his owner), won the 2000 Guineas, beating Lord Maidstone's b. c. Tom Tullock, by Hetman Platoff (F. Butler), second, Lord Exeter's b. c. St. Demetri, by Colwick (Sam Mann), third; also, Lord Albemarle's b. c. Radulphus, by The Saddler, Lord G. Bentinck's Green Pea, by Bay Middleton, and Mr. Geo. Osbaldeston's br. c. King Charles, by Royal Oak (owner); 13 to 8 on Tom Tullock, 5 to 1 against Sir Tatton and Green Pea. Radulphus led off at a rattling pace, with Sir Tatton and Green Pea close at his heels, to the new ground, where King Charles, overpowering his rider, rushed to the front. At the bushes, Tom Tullock deprived him of the lead, closely followed down the hill by Sir Tatton and Demetri, King Charles having altogether collapsed. Half-way up the hill, St. Demetri was beaten, and the other two ran a fine race home, Sir Tatton winning by a length. At Epsom (owner), ran second in the Derby, won by

Digitized by Google

Sir Tatton Sykes.
Winner of the 1st Doncaster Race.

Digitized by Google

Digitized by Google

Pyrrhus the First (which see). At Newcastle, 8st 7lbs each, was unplaced in the North Derby, won by Lord Eglinton's b. c. Dolo (winner, this year, of the Northumberland Plate), by St. Martin (son of Actæon), ridden by Job Marson, beating Fancy Boy and two others; 7 to 4 on Sir Tatton, 5 to 2 against Fancy Boy, and 3 to 1 against Dolo. At York, for three years old, 8st 7lbs (owner), won the Knavesmire Stakes, of £280, beating Mr. Lane Fox's br. c. Wrestler, by Gladiator, 8st 7lbs (J. Hullock), by 100 yards. At Doncaster, 8st 7lbs each (owner), won the Great St. Leger, of £2925, beating Col. Anson's b. c. Iago (winner, this year, of the Column Stakes, at Newmarket, the Welcome Stakes, at Ascot, £350 at Liverpool, the Racing Stakes at Goodwood, £1100 at Doncaster, and the Grand Duke Michael, at Newmarket), by Don John (F. Butler), second, and Brocardo, third, b. c. the Free Lance, by Jereed, b. c. Poynton (winner, this year, of the Great Yorkshire Stakes, at York), by Touchstone, Fancy Boy by Tomboy, Grimston by Verulam, Tom Tullock, Sting, The Traverser, and two others; 3 to 1 each against Sir Tatton and Brocardo, 11 to 2 against Sting, 7 to 1 each against Fancy Boy and The Traverser, and 10 to 1 against Iago. Tom Tullock took a three lengths' lead, followed by Sir Tatton and Brocardo. In this order they ran to the Red House turn, when Tom Tullock retired, leaving Sir Tatton with a two lengths' lead. At the distance Iago headed Brocardo (J. Holmes), all the rest being beaten off. About 100 yards from home, Iago made his effort to reach Sir Tatton, who shook him off with ease, winning by a length. At Newmarket (First October), ridden by Frank Butler, Iago defeated Sir Tatton in the Grand Duke Michael Stakes (Wm. Scott). Four ran; 2 to 1 on Sir Tatton, and 5 to 2 against Iago.

1847.

At Newmarket Craven, for four years old, 8st 7lbs each (owner), was beaten in the Port Stakes, of 100 sovs. each, &c., eleven subscribers, by Lord E. Russell's b. c. Sting, by Slane, and on whom 5 to 1 was laid. Sir Tatton made the running, at his utmost speed, to the cords, where Sting passed him, winning by eight lengths. Sir Tatton was now sold to Captain Kennedy; and at Ascot (W. Wakefield), was unplaced for

Digitized by Google

the Emperor's Plate, won by Mr. John Day's ch. c. the Hero (which see). At York (August), 8st 7lbs each, match for 500 sovs., beat Mr. O'Brien's b. c. The Traverser, by Gilbert Gurney, by three lengths. Ran once more, without success.

1848.

At Ascot, 8st 13lbs (F. Butler), was not placed for the Royal Hunt Cup, won by Sir R. Pigott's b. c. Conyngham (winner, in 1847, of the 2000 Guineas), by Slane, four years, 8st 5lb (J. Robinson). Twenty ran, among them being the Cur (winner, this year, of the Cesarewitch), by Bran, Chanticleer, Collingwood and Brocardo; 12 to 1 against the winner. Sir Tatton ran once more, and quitted the turf.

Digitized by Google

Digitized by Google

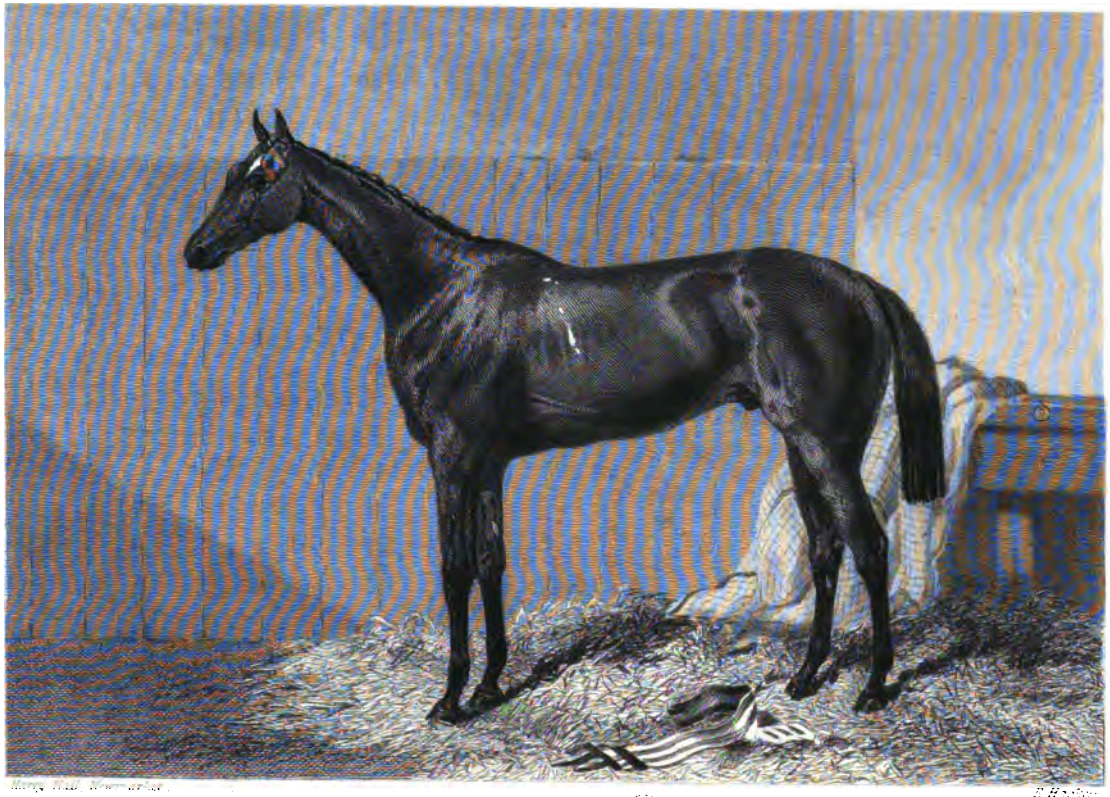

The Hero

Winner of the Emperor's Plate at Ascot 1828.

Digitized by Google

THE HERO.

THE HERO was a chestnut colt, bred by Mr. John Day, of Danebury, in 1843, and sold at the close of 1848, to Mr. J. Powney. He was got by Chesterfield (own brother to Crucifix), out of Grace Darling (bred by Mr. Isaac Sadler in 1832), by Defence, out of a mare by Don Cossack, out of Mistake (bred by Sir Ferdinando Poole in 1796), by Waxy, out of Woodcot, by Mentor (a son of Justice by Herod), out of Macaria, by Herod, out of Titania (bred by Mr. Latham in 1760), by Shakspeare, out of the dam of his horse Snap (called Latham's Snap), by Old Cade, out of Sister to Match'em's dam (bred by Mr. J. Crofts in 1732), by Old Partner, &c.

The Hero was quiet when in front of his field, but very impatient when behind. He always ran best when big, and not over trained. At three years old, he was rather a shelly colt; but afterwards thickened amazingly. On wet, heavy ground, he could not move at all. As a sire, his stock was unexceptionally small. Rogerthorpe was the best of them.

THE HERO'S PERFORMANCES.

1845.

At Epsom, for two years old, colts 8st 6lbs, fillies 8st 3lbs (J. Day, Jun.), ran second in the Woodcote Stakes, of £180, won by Lord G. Bentinck's b. f. Cherokee (winner of the Fernhill, of £200, at Ascot), by Redshank (Nat), beating Mr. T. Dawson's b. c. Lord Harry, by Recovery (T. Lye), third, and seven others. At Ascot, 4st 4lbs, ran third in the Trial Stakes, won by Mr. A. W. Hill's br. c. The Libel (winner, this year, of the St. Leger at Chester), by Pantaloon, three years, 7st 7lbs

Digitized by Google

(Arthur), beating Lord Chesterfield's ch. h. Knight-of-the-Whistle, aged, 9st 3lbs, third, and five others. The Knight was the favourite. At Newmarket (Second October), colts 8st 7lbs, fillies 8st 5lbs (Sam Day), won 50 sovs., beating Mr. George Payne's b. f. Repeal (Nat), by Emilius, and Lord G. Bentinck's b. c. Terrier, by Bay Middleton (W. Abdale), these two running a dead heat for second. Eight ran.. Won by a length.

1846.

At Goodwood, 5st 7lbs (Donaldson) ran second for the Goodwood Stakes (net val. £1320, the second receiving £100), won by Mr. O'Brien's br. c. Jonathan Wild, by Stockport, three years, 4st 7lbs, by a neck, Mr. Parr's ch. c. Dulcet, by Dulcimer (son of Muley), four years, 6st 10lbs, third, and eighteen others. Hero the favourite. At Salisbury, 7st 6lbs (A. Day), won a handicap of £145, beating Mr. Jones' gr. f. Miss Shirley in a canter, three years, 5st, and Sir J. Mill's br. f. Giantess (winner, this year, of the Hampshire Stakes), by Leviathan (son of Filho-da-Puta), four years, 8st 9lbs; also, w. o. for the Cup. At York (August), 6st 8lbs (A. Day), won the Dundas Stakes, of £145, beating Mr. Meiklam's br. h. Lightning (winner, this year, of the Liverpool Cup), by Sheet Anchor, five years, 8st 9lbs (Templeman), easily, and two others; 6 to 5 on Hero. S. mg., 7st 9lbs (A. Day), won the Queen's Plate, beating Mr. Meiklam's, br. m. Inheritress (winner, this year, of Queen's Plates at Liverpool and Lancaster, the Wolverhampton Stakes, and Gold Cup at Ayr, &c.), by The Saddler, six years, 9st 7lbs (Templeman), by a neck, and two others; also, 8st 7lbs (A. Day), won the County Cup (£235), beating Mr. Wormald's ch. c. Quadruped, by Velocipede, three years, 6st 11lbs (Abdale), by a neck, and eight others. At Epsom, won the Queen's Plate, and at Warwick, w. o. for the same. At Lichfield, won the Queen's Plate, beating two others, and the same at Leicester. At Doncaster, won the Queen's Plate, making all the running, by three lengths; also, 7st (A. Day), won the Cup, beating Lord Strathmore's br. c. Brocardo, by Touchstone, three years, 7st, Sir J. Hawley's ch. c. Bravissimo (winner of the Ascot Derby), by Velocipede, three years, 7st, and three others. Brocardo the favourite.

Digitized by Google

1847.

At Ascot, 9st 7lbs, two miles (A. Day), won the Queen's Vase, beating the Duke of Bedford's br. f. Bridle, by The Saddler, three years, 6st 12lbs (R. Pettit), by a head, Lord Lonsdale's br. h. Jericho, by Jerry, five years, 9st 11lbs, third, and five others; 2 to 1 against Bridle (winner, this year, of £2330 at Newmarket), 3 to 1 against Jericho, and 9 to 2 against Hero; also, 8st 5lbs (A. Day), won the Emperor of Russia's Plate, beating Lord Waterford's br. h. Wolf-Dog (winner, this year, of the Great Northamptonshire Stakes, &c.), by Freney, five years, 9st (F. Butler), by a length, Jericho, 9st (Bartholomew), third; also, Lord E. Russell's br. c. Sting (winner of the Port Stakes at Newmarket), by Slane, four years, 8st 5lbs (Nat), br. f. Mendicant, four years, 8st 2lbs (J. Marson), Mr. Meiklam's b. c. Poynton, by Touchstone, 8st 5lbs, and Sir Tatton Sykes, 8st 5lbs; 6 to 4 each against Hero and Mendicant, 7 to 1 against Sting, and 12 to 1 against Wolf-Dog and Poynton (winner of the Great Yorkshire Stakes in 1846). Hero, as usual, jumped off with the lead, at great speed, the rest toiling after him in vain. They thundered along, as hard as they could go, down the Swinley Hill, sweeping round the lime-kiln at the same terrific pace. At the last turn, all were dead beat, except Wolf-Dog, who raced with The Hero for a time, but nearing home, the gallant little chestnut put on a strong spurt, and won easily. At Winchester, 9st 1lb (A. Day), heats two miles, won the Queen's Plate, beating Mr. Elwes' br. c. Bourton, by Stockport, four years, 9st 1lb (S. Mann), and Captain Delmé's ch. c. Silver Eel, by Elis, three years, 7st 5lbs, in both heats easily. At Goodwood, 9st 6lbs (J. Day, Jun.), won the Cup (val. £690), beating Lord Eglinton's b. c. Eryx (winner, this year, of the Northumberland Plate), by St. Martin, three years, 7st 4lbs (J. Prince), the Duke of Richmond's b. c. Halo, by Mus, 7st 4lbs (Nat), third, Wolf-Dog, 9st 11lbs (F. Butler), Sting, 9st 4lbs (Marson), and four others; 5 to 4 on Hero, 4 to 1 against Wolf-Dog, and 6 to 1 against Eryx. Hero took the lead, and held it to within a quarter of a mile from home, where Eryx headed him. The two ran together, neck and neck, when Hero repassed Eryx, one hundred yards from home, and won by a length in superb style. At Egham, w. o. for the Queen's Plate; and also for the same,

Digitized by Google

at Warwick, where, 8st 10lbs (A. Day), he likewise won the Cup, of £240, beating Wolf-Dog, 8st 13lbs (W. Boyce), by three lengths, and one other. At Doncaster, w. o. for the Queen's Plate; but, at 9st 5lbs (A. Day), was beaten for the Cup, by Mr. Bouverie's br. c. War Eagle, by Lanercost, three years, 7st 7lbs (S. Mann). At starting, Hero took a lead of two lengths, and held it to the distance, where War Eagle went up to him, had him dead beaten at the Stand, and went in an easy winner by three lengths. At Lichfield, 9st 6lbs (A. Day), heats two miles, won the Queen's Plate, in a canter; and the same at Leicester.

1848.

At Ascot, 9st (A. Day), won the Emperor's Purse, of 500 sovs. (in lieu of the Cup), with sweep of 300 sovs., beating Mr. Green's b. c. Flat-catcher, by Touchstone, three years, 6st 12lbs, the Duke of Bedford's br. c. Saddle, by The Saddler, four years, 8st 5lbs, and Mr. Pedley's br. c. Foreclosure, four years, 8st 5lbs, last. At Salisbury, 10st, three miles (A. Day), won the Queen's Plate; and at Goodwood, w. o. for the Craven Stakes. At Weymouth, won the Queen's Plate, by 500 yards, and was now sold by Mr. John Day to Mr. Powney.

1849.

At Northampton, 10st 4lbs, two miles, was unplaced for the Queen's Plate, won by Mr. Hesseltine's bl. f. Quiver, by Velocipede, three years, 6st 10lbs (Fenn). Eight ran; 7 to 4 against Quiver, and 2 to 1 against The Hero. At Winchester, 10st 2lbs (A. Day), won the Queen's Plate. At Salisbury, 10st 3lbs, three miles (A. Day), won the Queen's Plate, beating Mr. Harrison's br. f. Hippona, by Sheet Anchor, four years, 9st 6lbs, by twenty lengths. At Goodwood, 10st (A. Day), not placed for the Cup, won by Lord Derby's br. f. Canezou, by Melbourne, four years, 8st 11lbs (F. Butler), beating Chanticleer, six years, 10st (J. Marson), by a length, Sir G. Heathcote's br. c. Black Eagle, by Voltaire, three years, 7st 4lbs, and four others. At York, 9st 4lbs (A. Day), won the Great Ebor Handicap, of £1100, beating Sir J. Hawley's b. c. Fernhill, by Ascot (son of Reveller), four years, 8st, by a neck, and twelve others. He ran once more, without success, and retired to the Stud.

Digitized by Google

Digitized by Google

Digitized by Google

CHANTICLEER.

CHANTICLEER was a grey colt, bred in Ireland, in 1843, by Mr. St. George, and sold, in 1847, to Mr. James Merry. He was got by Irish Birdcatcher, out of Whim (a grey mare, bred by Colonel Westenra in 1832), by Drone (son of Master Robert), out of Kiss (bred by the Earl of Rossmore in 1827), by Waxy Pope, out of a mare by Champion (son of Pot8o's), out of Brown Fanny, by Maximin, &c. &c.

"Chanticleer" (says "The Druid"), "was a horse of strong constitution, but very bad temper, in fact a perfectly mad horse, when I'Anson first got hold of him. He was, however, at all times very savage; and so furious was he, on one occasion, that they were obliged to get the stable lad out of his box through the window. Sometimes he would roar like a bull; and, when at Hambleton, Harry Stebbings said he would rather be off the Moor when Chanticleer was on it."

CHANTICLEER'S PERFORMANCES.

1845.

At the Curragh (Ireland), for two years old, 8st 4lbs, ran third in a sweepstakes of 300 sovs., won by Lord Howth's b. f. Mermaid, by Ishmael (son of Sultan), 8st, beating ch. f. Osprey, by Irish Birdcatcher, and eleven others. At the Curragh, in October, 8st 4lbs, for two years old, ran second in the Paget Stakes, won by Mr. Kennedy's b. c. Burgundy, by Ishmael, 8st 1lb, beating Mr. Preston's ch. c. Harkover, by Harkaway, 7st 13lbs, third, and two others.

1846.

At the Curragh (April), 8st 2lbs, was unplaced in the Madrid Stakes (Handicap), of 25 sovs. each, won by Mr. White's br. c. Plover, by Irish

Digitized by Google

Birdcatcher, 7st 10lbs, beating Burgundy, 8st 11lbs, second, Mr. O'Neill's ch. c. Caurouch (winner of the Cesarewitch in 1847), by Irish Birdcatcher, 7st 7lbs, third, and eight others; all rising three years old. In June, 7st 7lbs, won £160, beating Mr. Disney's b. c. Rhadamanthus, by Freney (son of Roller, by Quiz), 7st 1lb, Star of Erin, by Ishmael, five years, 8st 7lbs, third; and two others. S. mg., 7st 13lbs, won £180, beating Mr. Courtenay's b. c. Bantam, by Euclid, three years, 7st 9lbs, Mr. Digby's ch. c. Woodpecker, by Turcoman, 8st 2lbs, third, Mr. Preston's ch. f. Osprey, by Irish Birdcatcher, 8st 7lbs, and one other; all three years old. At the Curragh (September), for three years old, 8st 5lbs each, two miles, ran second for the Queen's Plate, won by Burgundy, beating Caurouch and three others. In October, 7st 9lbs, three miles, won the Queen's Plate, beating Captain Hamilton's b. m. Fairy Queen, by Sir Hercules, aged, 9st 1lb, Mr. H. Osborne's ch. f. Red Vixen, by Harkaway, three years, 7st 6lbs, and seven others. S. mg., 8st 5lbs, ran second in the Kirwan Stakes (Handicap), of 50 sovs. each, &c., won by Bantam, three years, 7st 8lbs, beating br. c. Plover (now Mr. Watts'), three years, 8st 2lbs, and Mr. Irwin's ch. c. The Connaught Ranger, by Harkaway, four years, 8st 12lbs, fourth and last. S. mg., 9st 2lbs, ran third for a purse of 100 gs., won by Mr. Watts' br. c. Mogador, by Verulam, two years, 6st 5lbs, beating Mr. Irwin's ch. c. Horn of Chase, by Harkaway, two years, 6st 5lbs, second, and Colonel Westenra's br. c. Joc-o'-Scot, by Hetman Platoff, two years, 6st 5lbs, fourth, and four others.

1847.

At the Curragh (April), 8st 9lbs (ridden by Wynne), two miles, won the Queen's Plate, beating b. c. Burgundy (now Mr. Whaley's), four years, 8st 9lbs, Mr. White's ch. c. Rat-trap, by Ratcatcher (son of Langar, by Selim), four years, 8st 9lbs, third, Mr. Watts' b. c. General Tom Thumb, by Ishmael, four years, 8st 9lbs, and four others. In June, 8st 9lbs (Wynne), ran third in the Kirwan Handicap, of 50 sovs. each, won by Joc-o'-Scot, three years, 7st 4lbs (Foley), beating Bantam, four years, 8st 2lbs (Doyle), second, Caurouch, 8st 2lbs, and two others. Even on Chanticleer, and 3 to 1 against Bantam. As a rule, betting

Digitized by Google

quotations on Irish races are rarely recorded. S. mg., 8st 7lbs (Wynne), two miles, won the Queen's Plate, beating Mr. Mangan's ch. c. Farnham, by Harkaway, three years, 7st, Colonel Westenra's ch. f. Venom, by Ratcatcher, three years, 6st 9lbs, third, and four others. Next day, 8st 13lbs (Wynne, who was styled the "Irish Sam Chifney"), won the Queen's Plate, beating Mr. Ferguson's ch. h. Fireaway, by Freney, aged, 9st 11lbs (Murphy), Farnham, 7st 4lbs, third. S. mg., 8st 8lbs, four miles (Wynne), won the Queen's Plate, beating Rat-trap, four years, 8st 8lbs, second, Fireaway, 9st 12lbs, bl. f. Wren, by Irish Birdcatcher, three years, 6st 5lbs, and one other. Chanticleer was now sold to Mr. Merry, and brought over to England by Mr. Wm. I'Anson.

At Liverpool (July), 8st 4lbs (Wynne), ran fourth for the Cup, won by Mr. Meiklam's br. m. Inheritress, aged, 8st 3lbs (Templeman), beating Mr. Johnstone's ch. m. Rowena, by Recovery, six years, 7st 8lbs (Cartwright), second, Sir W. Stanley's b. m. Pic-Nic, by Glaucus, five years, 7st 6lbs (Nat), third, and thirteen others. Wynne was brought over specially to ride Chanticleer; 5 to 1 against Pic-Nic, and 10 to 1 against Inheritress. At Paisley, 8st 4lbs (H. Robinson), won the Glasgow Cup, beating b. h. Tom Tough, by Young Priam, aged, 8st 9lbs. S. mg., 8st 2lbs (H. Robinson), won the Silver Bells, with 50 sovs. added, again beating Tom Tough, 9st. At Doncaster, 8st 5lbs, ran third in the Fitzwilliam Stakes, won by Mr. E. L. Mostyn's br. f. Wilderness, by Sultan Junior, four years, 8st 5lbs (Nat), beating Lord Glasgow's b. f. Conspiracy, by Retriever, four years, 8st 5lbs, second (J. Holmes), and Sir C. Monck's b. f. Gaiety, by Touchstone, three years, 7st 5lbs, last; 6 to 5 on Chanticleer (ridden by Bumby), and 2 to 1 against Wilderness —a head only dividing the first three.

1848.

At Ascot, 8st 7lbs (F. Butler), ran third in the Ascot Stakes, won by the Duke of Richmond's b. c. Vampyre (who won the same Stakes in 1849), by Mus (son of Bizarre), four years, 6st 5lbs (Kitchener), beating Lord Chesterfield's ch. m. Wildair, by Hornsea, six years, 8st 4lbs (Nat), by a neck, and twenty others. At Manchester, 11st 6lbs (Mr. Osbaldeston), won the Welter Cup, beating Sir J. Gerard's bl. h. Blackie, in a

Digitized by Google

canter. S. mg., 8st 12lbs (Bumby), won the Castle Irwell Stakes, beating Mr. Meiklam's b. c. Spaniard, by Don John, three years, 6st 4lbs, easily; 4 to 1 on Chanticleer. At Newcastle, 8st 8lbs (Bumby), won the Northumberland Plate, of £970, beating Mr. Lane Fox's br. c. Executor (winner, this year, of the Liverpool July Cup), by Voltaire, four years, 6st 8lbs (G. Abdale), second, Mr. Murphy's ch. c. Dough, by Tearaway (son of Voltaire), three years, 5st 2lbs (Doyle), third, Mr. Gray's bl. f. Reality, by Accident, three years, 4st 4lbs, Lord Eglinton's ch. c. Glen Saddel (winner, this year, of the Great Metropolitan at Epsom), by St. Martin, three years, 5st 8lbs, and six others. S. mg., w. o. for the Cup. At Goodwood, 9st 2lbs (C. Marlow), won the Goodwood Stakes, of £1120, beating Lord Eglinton's br. m. Plaudit, by Tomboy, six years, 7st 3lbs (J. Prince), Mr. Shelley's br. c. Remembrance, by Colwick, three years, 5st 2lbs, third, Mr. Courtenay's b. h. Bantam, five years, 7st 12lbs, and twelve others. S. mg., 9st 9lbs (J. Marson), not placed for the Cup, won by Van Tromp (which see). At Stirling, 9st 5lbs (H. Robertson), won the Cup, beating Mr. Wauchope's br. f. Cybele, by Inheritor, three years, 5st 5lbs, and two others. At Ayr, 8st 2lbs (H. Robertson), won the Cup, beating Glen Saddel, 7st 5lbs, easily. At Doncaster, 8st 12lbs (Nat), won the Cup, beating Captain (afterwards Admiral), Harcourt's br. f. Ellerdale (winner, this year, of the Cup at Stamford, the Queen's Plate at Lincoln, and the Cup at Richmond), by Lanercost, four years, 8st 2lbs (J. Marson), and Lord Eglinton's br. c. Van Tromp, by Lanercost, four years, 9st 3lbs (C. Marlow), third, and last; 7 to 4 on Van Tromp, 3 to 1 against Chanticleer, and 5 to 1 against Ellerdale. At Edinburgh, won both Queen's Plates. At Newmarket (Houghton), 9st 11lbs, was not placed in the Cambridgeshire, of £1560, won by Colonel Peel's ch. f. Dacia, by Gladiator, three years, 5st 9lbs; twenty-four ran.

1849.

At Ascot, ran second for the Emperor of Russia's Plate, won by Van Tromp (which see). At Newcastle, 9st 3lbs, won the Cup. At Goodwood 10st (S. Rogers), ran second for the Cup, won by Lord Stanley's br. f. Canezou (winner, this year, of the Newmarket Handicap, of £725,

Digitized by Google

the Queen's Plate and £270 at York, and the Cup and £450 at Doncaster), by Melbourne. Eight ran; 13 to 8 on Canezou, ridden by Frank Butler. At Warwick, 9st 12lbs (J. Marson), ran second for the Cup, won by Lord Exeter's b. c. Glenalvon (winner, this year, of the Gold Vase, at Ascot, and Queen's Plates at Goodwood and Warwick), by Coronation, three years, 6st 10lbs (J. Mann), Eagle's Plume, by Lanercost, four years, 8st, third. At Lichfield, 10st 3lbs, heats two miles, won the Queen's Plate; and, having ran four times more without success, quitted the Turf.

Chanticleer was a whitish-grey horse, standing, as nearly as possible, sixteen hands high. He had a somewhat coarse, sour head, a straight, strong neck, powerful shoulders, good large arms, and great depth of girth. He had immense ribs, and was rather roach-backed, indicating enormous strength. He was a little straight in his quarters, which drooped towards the tail. He had good thighs and hocks, was a trifle upright on his pasterns, with not very large bone. His great point was depth of girth, which measured, in October, 1848, five feet, seven inches and three-quarters round. He was a very free goer, a capital stayer, possessed fine speed and unbounded courage. He started thirty-two times, won nineteen races, amounting to £4485. His dam, Whim, was a grey mare, bred by Colonel Westenra, in 1832, figured for three or four seasons on the Irish Turf, but with no very great success, having a knack of running up rather than of running first. At the end of her racing career, she was purchased by Mr. St. George, and placed in his Stud, in 1838.

Digitized by Google

COLLINGWOOD.

COLLINGWOOD was a bay colt, foaled in 1843, the property of George Payne, Esq., and was got by Sheet Anchor, out of Kalmia, by Magistrate (son of Camillus), out of Zephyrina, by Middlethorpe (son of Shuttle), out of Pagoda, by Sir Peter, out of Rupee, by Coriander, out of Matron, by Florizel, out of Maiden (sister to Pumpkin), by Match'em, out of Mr. J. Pratt's Old Mare, by Squirt, &c.

Collingwood's Performances.

1845.

At Ascot, 8st 7lbs each, match for 200 sovs., beat Lord Chesterfield's b. c. Subscription, by Hornsea (Nat), by six lengths. At Goodwood, 8st 7lbs (Nat), not placed in the Lavant Stakes, won by Mr. Forth's (afterward Lord E. Russell's) b. c. Sting, by Slane, 8st 7lbs (H. Bell), beating br. f. Mendicant (J. Howlett), by a length; five ran. S. mg., in a sweep of 300 sovs. each, h. ft., three subscribers, received the forfeits (300 sovs.). At Newmarket (First October), 5st 13lbs (W. Abdale), match for 200 sovs., beat the Duke of Bedford's br. c. Prologue, by Camel, three years, 8st 13lbs (H. Bell), by a head; 2 to 1 on Collingwood. After the first hundred yards, Prologue took a decided lead, at a very strong pace, followed closely by Collingwood, who nearly pulled little Abdale out of the saddle. Half-way up the cords Abdale gave Collingwood a free head, when a desperate encounter ensued, the little jockey winning, just on the post, by a short head. S. mg., 5st 13lbs (W. Abdale), match for 200 sovs., beat the Duke of Bedford's br. c. Captain Phœbus, by Jerry, three years, 8st 13lbs (H. Bell); 6 to 4 on the Captain. Collingwood made the running, at high-pressure speed, was never headed, and though hotly pursued won a fine race by half a length. At Newmarket (Second October), 8st 7lbs (Nat), not placed in the Clearwell

Digitized by Google

Collingwood,

Winner of the Royal Saint Leger, 1840.

Digitized by Google

Digitized by Google

Stakes, of £660, won by Lord E. Russell's b. c. Sting (H. Bell), beating Lord Geo. Bentinck's b. f. Princess Alice, by Bay Middleton (winner, this year, of £400 at Chester, £1200 at Goodwood, the Champagne at Doncaster, and the Prendergast Stakes at Newmarket), 8st 4lbs (W. Abdale), easily, by two lengths. At Newmarket (Houghton), 8st 7lbs (Nat), match for 100 sovs., beat Lord Geo. Bentinck's b. f. Astern, by Sheet Anchor, 7st 10lbs (W. Abdale), both two years old. A very slow-run race to the cords, where Collingwood assumed the lead, was never headed, and won in a canter. S. mg., received 75 sovs. (compromise) from Lord Glasgow's colt by Retriever.

1846.

At Newmarket Craven, 8st 7lbs (Nat), ran second in a handicap sweep of 100 sovs. each, won by Lord Lonsdale's bay colt by Bay Middleton, 8st 3lbs (Bartholomew); four ran, all three years old. At Newmarket (First Spring), 8st 8lbs (Nat), ran second in a handicap sweep of 20 sovs. each, won by the Duke of Richmond's b. c. Peasant, by Voltaire, three years, 8st 1lb (Bartholomew), beating Mr. Stanley's ch. c. Leaconfield, by Hampton (son of Sultan), 8st 8lbs (J. Robinson), third and last, all three years old; 5 to 4 against Leaconfield, 6 to 4 against Collingwood, and 3 to 1 against Peasant, who made the running, followed by Collingwood, Leaconfield lying off till they reached the Ab. M. bottom, where all the three closed, and a most exciting finish ended, in favour of Peasant, by a neck, Collingwood defeating Leaconfield by a head. At Goodwood, 8st 9lbs (Nat), won the Cowdray Stakes, of 25 sovs. each, beating Lord G. Bentinck's b. f. Jollity, by Bay Middleton, the Duke of Richmond's b. c. Vampyre, by Mus, third, and two others. Collingwood was now claimed under the conditions of the race, by Mr. P. Rolt, for £150. At Egham, 9st 10lbs (ridden by his new owner), won the Amateur Stakes, beating Mr. Ricardo's br. m. The Widow (winner of the Cambridgeshire in 1847), by Abbas Mirza (son of Camel), aged, 11st 12lbs (owner), and Count Batthyany's br. c. Master Stepney, by Muley-Moloch, three years, 9st 10lbs (owner). At Newmarket (Second October), 7st 2lbs (R. Pettit), won a handicap, of £235, beating Lord Lonsdale's br. c. Joy, by Bay Middleton, three years, 7st 9lbs, and ten others. S. mg., 8st 3lbs

Digitized by Google

(F. Butler), match for 200 sovs., was beaten by Lord Glasgow's br. f. Conspiracy, by Retriever (son of Smolensko) three years, 8st (J. Holmes); 7 to 2 on Conspiracy. F. Butler took the lead, at a rattling pace, and, in the Ab. M. bottom, Holmes rushed Conspiracy to Collingwood's head, obtained the lead, and won a fine race very cleverly by half a length. Collingwood ran in six other races, this year, without success.

1847.

At Ascot, 7st 12lbs (E. Edwards), not placed for the Royal Hunt Cup, of £660, won by Count Batthyany's br. g. Tragical, by Emilius, four years, 6st 12lbs (W. Abdale), beating bl. f. Wintonia, by Camel, three years, 5st 13lbs, by a neck, b. f. Prussic Acid, by Voltaire, third, and twenty-one others. At Goodwood, 7st 9lbs (R. Pettit), ran second for the Stewards' Cup, of £485, won by Mr. Rolt's ch. g. the Cur (winner, this year, of the Stewards' Cup, at Goodwood; and the Cesarewitch and Brighton Stakes, in 1848), by Bran, five years, 7st 11lbs (G. Whitehouse), by a short head, beating twenty-two others. Mr. Rolt declared to win with Collingwood, and lodged a complaint against Whitehouse for not riding to orders; but Whitehouse stating that he did not know whether it was Collingwood or Campanile (ridden by Sam Mann) that he was running in with (the colours being so much alike), the Stewards accepted this explanation, and dismissed the complaint. S. mg., 6st 11lbs (J. Prince), won the Chesterfield Cup, of £510, beating Mr. Irwin's ch. h. Patriot, by Irish Birdcatcher, six years, 8st 4lbs, Sir T. Stanley's b. m. Pic-Nic, by Glaucus, five years, 7st 9lbs, and twelve others; 2 to 1 against Pic-Nic, and 4 to 1 against Collingwood. At Newmarket (Ho.), 7st 12lbs, ran third in the Cambridgeshire, of £1880, won by The Widow (which see, Vol. III.).

1848.

At Chester, 9st 1lb (Nat), won the Grosvenor Stakes; and also, 8st 12lbs, the Stand Cup, beating Spaniard, by Don John, three years 6st (W. Abdale), and two others. At Newmarket (Second October), 8st 12lbs (Nat), won 50 sovs. S. mg., 8st 12lbs (J. Robinson), won the Oatlands Handicap, beating Mr. John Shelley's br. c. Watchdog, by Ratcatcher, four years, 6st 4lbs, and one other. Ran once more, without success.

Digitized by Google

1849.

At Northampton, won the Trial Stakes, and a handicap sweep of £168. At Croxton Park, 12st 12lbs (owner), won the Orange Cup (the gift of the King of Holland), beating Lord Clifden's b. h. Wanota, by Simoon (son of Camel), five years 12st 1lb, and six others. At Newmarket (First Spring), 9st 4lbs (J. Robinson), won a sweep of 20 sovs. each; and also, 8st 12lbs (Nat), a sweep of 20 sovs. each. At Ascot, 9st 3lbs (Nat), won the Trial Stakes; and also, 9st 7lbs (F. Butler), won the Royal Hunt Cup, of £530, beating Mr. B. Charlton's ch. f. Kiss-away, by Hark-away, three years, 5st 12lbs (Dockeray), in a canter, and nineteen others. S. mg., 9st 3lbs, ran fourth and last for the Emperor of Russia's Plate, won by Van Tromp (which see). At Newmarket (July), won 50 sovs., and, at Brighton, w. o. for the Cup. At Newmarket (First October), 9st 7lbs (Nat), match for 200 sovs., beat the Duke of Bedford's ch. f. Treacherous, by Harkaway, three years, 5st 7lbs (G. Mann); also (Second October), 8st 12lbs (Nat), won 50 sovs., beating bl. c. The Moor, by Sir Hercules, four years, 8st 7lbs, and three others; and also, 9st 2lbs, received 100 sovs. (forfeit), from Lord Clifden's b. c. Surplice, by Touchstone, four years, 8st. Ran six times more, without success.

1850.

At Northampton, won the Trial Stakes. At Newmarket Craven, 8st 10lbs (Nat), match for 200 sovs., beat Captain Harvey's br. c. Strongbow, by Touchstone, four years, 7st 2lbs; even betting. S. mg., 9st 2lbs (Nat), won 50 sovs., beating Lord Clifden's b. c. Honeycomb, four years, 8st 7lbs and two others. At Bath, 9st 3lbs (Nat), won the Trial Stakes, beating ch. f. Miss Lark-away, by Harkaway, three years, 6st 11lbs, and br. c. Strongbow (winner, in 1851, of the Liverpool July Cup), four years, 8st 7lbs. At Chester, won the Grosvenor Stakes. At Epsom, 9st 10lbs (Nat), won the Craven Stakes, beating seven others. At Newmarket (July), 9st 5lbs (Nat), won 50 sovs. At York, won the Dundas Stakes, and, having run thrice more, without success, quitted the Turf.

Collingwood was a very cheap bargain for Mr. Rolt. He ran in no less than seventy races, winning a large proportion of them: he was a worthy descendant of Tramp, and possessed the great staying powers of that illustrious line in a high degree.

Digitized by Google

QUEEN MARY.

QUEEN MARY was a bay filly, foaled in 1843, the property of W. R. Ramsay, Esq.; and subsequently of Mr. Wm. I'Anson, of Malton, near York, in whose possession she died. She was got by Gladiator, out of a mare by Plenipotentiary, out of Myrrha, by Whalebone. out of Gift, by Young Gohanna, out of Sister to Grazier, by Sir Peter, out of Sister to Aimator, by Trumpator, out of a mare by Herod, out of a daughter of Old Snap, her dam, by Lord Gower's bay stallion (son of the Godolphin Arabian), out of a mare by Flying Childers, &c. "The Druid" thus writes of Gladiator, the sire of Queen Mary: "He was a very blood-like, dark chestnut horse, but rather delicate, and requiring the greatest care in his training. The two brothers, John and William Scott, bought him between them, when a yearling, for £100, and sold him to the Earl of Wilton for £200, with a contingency of half the Derby and St. Leger in the event of his winning either or both. With Bay Middleton out of the way, he would have won the first, and did not run again. His price, however, rose (after being second in the Derby) to £800, and finally increased to £2000, at which price he was sold, and sent to France." For Sweetmeat's sake alone he was worth every penny of the money; but he also left behind him Queen Mary, the dam of Blink Bonny, and grand-dam of Caller-ou, &c.

Queen Mary's Performances.

1845.

At Chester, for two years old, colts 8st 5lbs, fillies 8st 2lbs, was not placed in a sweepstakes of 25 sovs. each, seventeen subscribers (£400), won by Lord G. Bentinck's br. f. Princess Alice, by Bay Middleton (G. Whitehouse), beating Lord Chesterfield's ch. f. Curiosity, by Hetman

Digitized by Google

Drawn from Nature — Engraved by

Young Harry

The Property of Mr. Perry, Great Grey Cobham, Sporting Tenders &c. &c.

Digitized by Google

Digitized by Google

Platoff, Mr. O'Brien's b. c. The Traverser, by Gilbert Gurney, and six others; 2 to 1 against Princess Alice, and 4 to 1 against Curiosity. This was the only time Queen Mary ever started.

The year 1880 was unusually fatal to trainers of racehorses. It commenced, in January, with the death of Thomas Parr, of Benham, near Wantage, Berks; and on the 18th of February, brought an end to the long and honourable career of Thomas Dawson, at Middleham; and, in July, Newmarket lost the most popular of its residents in the person of Joseph Dawson, whose death, later on, was followed by that of Carter, the *doyen* of French trainers, who imparted to Thomas Jennings the very difficult art of preparing racehorses for their engagements. On the 10th of January, 1881, Mr. Wm. I'Anson, who was in his seventy-first year, breathed his last at his residence, near Malton, where the greater portion of his long and industrious life had been spent. In his quiet way the breeder and owner of Blink Bonny, Blair Athol, and Caller-ou, was as much a representative man as Thomas or Joseph Dawson, who, like I'Anson, had passed many of their early years at the little town of Gullane, near Edinburgh. With the single exception, perhaps, of Robert Robson, who brought Waxy to the post for the Derby in 1793, and who expired in 1838, with £60,000 to his credit, no other trainers ever died richer than Joseph Dawson and Wm. I'Anson. Success upon the Turf often comes through a single animal, and I'Anson dated the commencement of his good fortune from his lucky purchase of Queen Mary. He bought her for a few pounds just as he was about to remove to Malton from Gullane (where he had long been the trainer of Mr. Ramsay's horses); and, in her, he became the lucky possessor of a gold-mine. No other dam, not even excepting Persepolis, Mandane, Banter, Barbelle, Pocahontas, Paradigm, Laura (dam of Fraulein and Petrarch), or Queen Bertha (dam of Spinaway and Wheel of Fortune), ever wrote her name through her own produce and that of her descendants, more deeply upon the annals of the Turf than did the mother of Haricot, Braxey, Bonnie Scotland, Blink Bonny, Broomielaw and Blinkhoolie.

Digitized by Google

COSSACK.

COSSACK was a chestnut colt, bred by R. C. Elwes, Esq., of Billing, Northamptonshire, in 1844, and sold to Mr. John Day, when two years old, for £2000, with a contingency of £1000 more, if he won the Derby. Mr. J. Day afterwards sold him, for the same sum, and on the same conditions, to T. H. Pedley, Esq. He was got by Hetman Platoff, out of Joannina, by Priam, out of Joanna, by Sultan, out of Filagree, by Soothsayer, out of Web, by Waxy, out of Penelope, by Trumpator, out of Prunella, by Highflyer, &c.

Cossack stood just fifteen hands and two inches high. He had a neat, blood-like head, a very clean neck, shoulders well drawn back, a round body, with very large ribs, a good back, and muscular quarters a little drooping towards the tail. He had not very large bones; but his legs were sound and clean, and his feet very good.

Cossack's Performances.

1846.

At Newmarket (July), colts 8st 7lbs, fillies 8st 5lbs, ran third in the July Stakes, won by Miami (which see).

1847.

At Newmarket (First Spring), colts 8st 7lbs, fillies 8st 2lbs (Templeman), won the Newmarket Stakes, of £625, beating Mr. Bouverie's br. c. War Eagle (winner of the Doncaster Cup, this year), by Lanercost (J. Marson), second, Mr. Geo. Payne's b. c. Spider, by Venison (S. Mann), third, b. c. Oregon, by Slane, and two others; 6 to 5 against Cossack, and 5 to 4 against War Eagle, the latter of whom jumped off with the lead, at a slashing pace, with Cossack close at his heels. At the

Digitized by Google

Colonel

Winner of the Derby 1831

Digitized by Google

Digitized by Google

cords Cossack got to War Eagle's head, running neck and neck with him to the Stand, where he passed him, winning by half a length. Mr. George Payne always quoted this race as the fastest he ever saw. "The Druid" says, "It was in fact like two races, as the pair came right away by themselves, leaving a cloud of dust behind them." At Epsom (Templeman), won the Derby, of £5250, beating War Eagle (W. Boyce), second, Van Tromp (J. Marson), third; also, Sir R. Pigott's b. c. Conyngham (winner of the 2000 Guineas), by Slane, the Duke of Richmond's fine br. c. Red Hart (who stood sixteen-two), by Venison, and his b. c. Halo, by Mus (H. Bell), Mr. Mostyn's br. c. Planet, and his b. c. Gabbler, both by Bay Middleton, and twenty-two others; 5 to 2 against Conyngham, 5 to 1 against Cossack, 7 to 1 against Van Tromp, and 20 to 1 against War Eagle. Gabbler (ridden by Kitchener) showed the way, followed by Cossack, Conyngham and War Eagle. After a few strides, Cossack went in front, materially increasing the pace. At Tattenham Corner War Eagle was second, and Conyngham third, who was headed by Van Tromp on crossing the road. Cossack was never caught, and won by a length, four lengths dividing second and third. Very early in the race Mr. Irwin's b. c. Oxonian, by Wintonian (ridden by Sly), struck with great force into Van Tromp's heels, which caused him to swerve considerably, or he would have given the winner some trouble. At Ascot, 7st 4lbs, w. o. for the Swinley Stakes. At Doncaster, colts 8st 7lbs, fillies 8st 2lbs (Templeman), ran second in the St. Leger, won by Van Tromp (which see). At Newmarket (Second October), 8st 6lbs (Alfred Day), not placed in the Cesarewitch, of £1595, won by Mr. Disney's ch. c. Caurouch (bred in Ireland), by Irish Birdcatcher, four years, 7st (W. Abdale), beating Mr. Parr's ch. f. Giselle, by Stockport, four years, 6st 12lbs (F. Butler), second, Mr. Greville's ch. f. Geraldine, by The Saddler, four years, 5st 12lbs, third, War Eagle, 8st 1lb, and twenty-five others.

1848.

At Goodwood, for four years old, 8st each (Templeman), in a sweepstakes of 300 sovs. each, h. ft., twenty-six subscribers (£3600), was beaten by Van Tromp, by one hundred yards. S. mg., 9st 3lbs

Digitized by Google

(Templeman), not placed for the Cup, won by Van Tromp (C. Marlow), 9st 3lbs.

1849.

At Chester, 9st 1lb (F. Butler), ran second for the Cup (val. £2455), won by Mr. Stebbings' b. c. Malton, by Sheet Anchor, four years, 6st 10lbs (Fenn), beating Mr. Gregory's br. c. Loup-garou, by Lanercost, three years, 4st 10lbs (Hiett), third, Chanticleer, Lady Wildair and twenty-two others; 5 to 1 against Lady Wildair, 9 to 1 against Cossack, and 12 to 1 against Chanticleer. At Ascot, 9st 7lbs (Templeman), for the Queen's Vase, won by Lord Exeter's b. c. Glenalvon, by Coronation, three years, 7st 3lbs (Pettit), Cossack ran a dead heat for second place with Lord Derby's br. f. Canezou, by Melbourne, four years, 8st 13lbs (Butler), won by a short head; 5 to 4 against Canezou, 6 to 4 against Cossack, and 10 to 1 against Glenalvon. S. mg., 9st (Templeman), ran third for the Cup, won by Van Tromp, 9st (Marlow).

1850.

At Chester, 9st 2lbs (Templeman), not placed for the Cup (val. £2345), won by Major Pitt's br. c. Mounseer, by St. Francis, four years, 6st 9lbs (Dockeray), beating Mr. Isaac Day's b. h. Cockermouth, by Lanercost, five years, 6st 10lbs, second; also, Mr. J. Merry's b. f. Miss Ann (dam of Scottish Chief), by the Little-known (brother to Little Wonder), Lord Howth's ch. h. Peep-o'-day-Boy (winner of the Chester Cup in 1848), by Harkaway, br. m. Ellerdale, by Lanercost (winner o the Great Yorkshire Stakes in 1847), and twenty others. At Goodwood, 9st 2lbs (Templeman), ran third for the Cup, won by Canezou, five years, 9st 7lbs (F. Butler), beating Mr. C. Greville's br. c. Cariboo, by Venison, three years, 7st 4lbs (J. Charlton), and five others. At Warwick, 8st 8lbs (Templeman), was not placed in the Leamington Stakes, of £955, won by Mr. Meeson's br. f. Doubt, by Gladiator, four years, 6st 4lbs (W. Sharpe), beating Mr. Drinkald's ch. c. Juggler, by Sleight of Hand, four years, 6st 3lbs (A. Payis), second, Mr Osbaldeston's ch. h. Fugleman, by The Saddler, five years, 6st 9lbs (J. Charlton), third, b. f. Miss Ann, and nine others. Ran once more, this year, without success.

Digitized by Google

Drawn from Nature

Simon Forkhamen

A Celebrated Jockey.

Digitized by Google

Digitized by Google

1851.

At Goodwood, 8st 10lbs (A. Day), ran second for the Cup, won by Mr. Martinson's b. f. Nancy, by Pompey (son of Emilius), three years, 7st (J. Charlton), beating also Lord Lurgan's b. c. Cnæus, by Pompey, three years, 6st 10lbs, third, and seven others; won by a head. At Brighton, 8st 13lbs (A. Day), ran second in the Brighton Stakes, won by Lord Waterford's ch. h. Lord George, by Economist, six years, 6st 13lbs (Charlton). Fourteen ran. Value of stakes, £960. Ran twice more, this year, without success.

1852.

At Newcastle, 8st 2lbs, ran third for the Northumberland Plate, won by Mr. Meiklam's b. c. Stilton (winner, this year, of the Great Metropolitan, at Epsom, by Cotherstone, three years, 6st, beating Colsterdale and six others. This was Cossack's last race.

"The Druid" observes, of Cossack, that he was a delightful horse to ride, never pulling, and always as ready as a shot, when he was wanted. A strong pace was his delight, and he could make it for himself; and, except when War Eagle headed him (*for a moment only*), coming down the hill, he led in the Derby from the warren to the winning post." And, of War Eagle, he says that "he pitched in his slow paces; but that, for a mile, he was immensely fast, and that, for the Doncaster Cup, he followed The Hero just like clock-work, and came the moment Sam Mann touched him with the spur." War Eagle stood fully sixteen hands and one inch high.

Digitized by Google

MIAMI.

MIAMI was a b. f., bred by Mr. Isaac Sadler, of Stockbridge, in 1844, and sold to Sir Joseph Hawley, Bart. She was got by Venison, out of Diversion (bred by Mr. Sadler in 1838), by Defence, out of Folly (bred by Mr. Sadler in 1830), by Middleton (son of Phantom), out of Little Folly, by Highland Fling (son of Spadille), out of Harriet, by Volunteer, out of a mare by Highflyer, her dam, by Herod, out of Miss Middleton, by Regulus, out of Camilla, by a son of Bay Bolton, her dam, by Bartlett's Childers, out of a mare by Honywood's White Arabian, out of the dam (bred by Mr. Bowes, of Gibside) of the Two True Blues, by the Byerley Turk.

Miami was really a bay roan filly, standing fifteen hands and one inch high, possessing a very handsome blood-like head and neck, good shoulders, great depth in the girth, rather a long back, good quarters, very muscular thighs, and capital legs and feet. She was slight in the bone, and trained very light. Taken altogether, she was a wiry, game little filly. She had no white whatever, save a star in the forehead, and a few grey hairs just on the top of the tail.

MIAMI'S PERFORMANCES.

1846.

At Newmarket, for two years old, colts 8st 7lbs, fillies 8st 5lbs (Sly), won the July Stakes, of £850, beating Colonel Peel's br. f. Vert-Vert, by Venison (Nat), by a length, Cossack (A. Day), third, Colonel Anson's b. c. Don Cæsar, by Don John (F. Butler), Lord Exeter's ch. c. Tanais, by Hetman-Platoff (S. Mann), and his b. f. Cosachia, by Hetman-Platoff and three others; 7 to 4 on Cossack, who made the running to

Digitized by Google

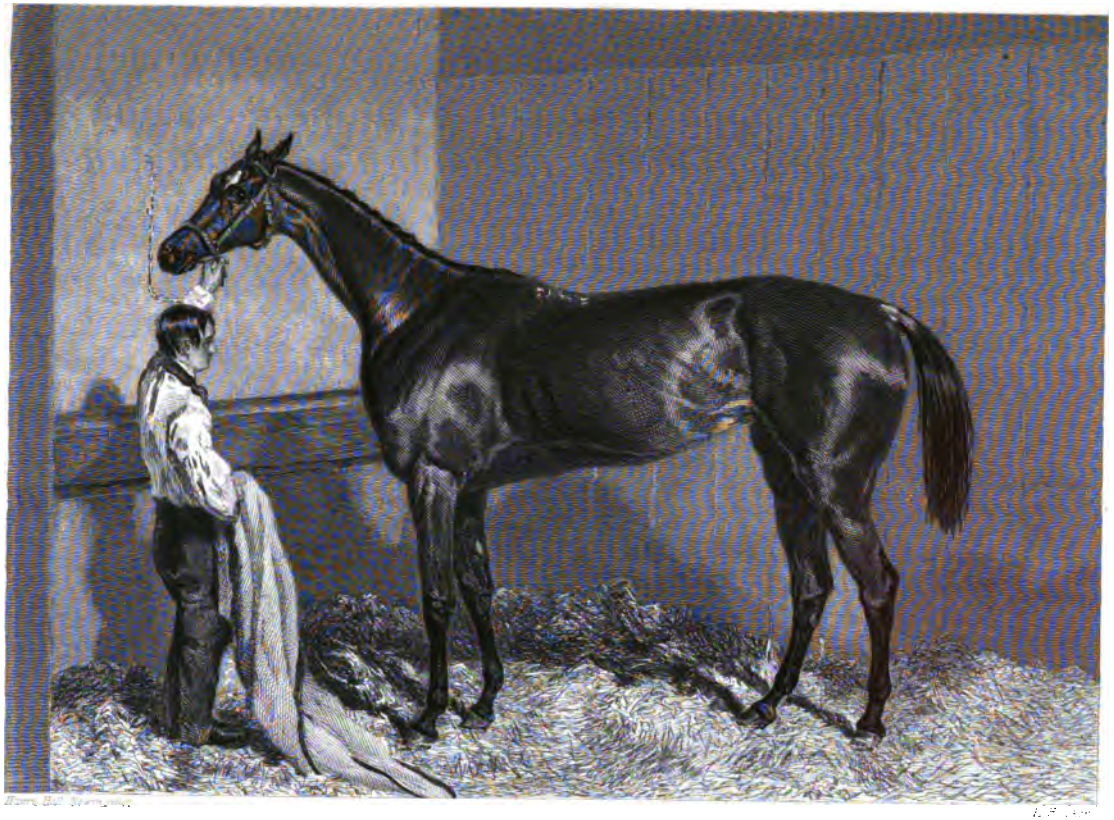

Maurice

Winner of the Oaks 1847

Digitized by Google

Digitized by Google

the top of the hill, where Miami assumed the lead, taking her field along at rare speed, followed by Cossack, second, Vert-Vert, third, Don Cæsar, fourth, and Tanais next, all close up with the leader. At the half-distance, Vert-Vert passed Cossack, and made a great effort to collar Miami; but Sir Joseph's game filly stalled off the challenge, holding her own to the end, and winning by a good length. Cossack was beaten by a neck for second place, and Don Cæsar was a good fourth. The pace throughout was very fast. A neck only divided second and third. S. mg., colts 8st 7lbs, fillies 8st 4lbs (F. Butler); Miami, carrying 8st 13lbs, 9lbs extra, ran second for the Chesterfield Stakes, of £560, won by Lord Eglinton's b. f. Nerissa, by Launcelot (Job Marson), beating Lord Lonsdale's b. c. Ibrahim Pacha, by Camel, third, bl. c. Doctor Goodall, by The Provost, ch. f. Lady Lurewell, by Hornsea, Vert-Vert, and Cosachia; 9 to 4 against Ibrahim, and 5 to 1 each against Miami and Vert-Vert. Vert-Vert (J. Chapple) took the lead, closely followed by Nerissa and Ibrahim Pacha, Miami being next, two lengths behind. In this order they ran to the rise of the hill, where Nerissa went in front, Miami taking second place. At the distance, Miami got to Nerissa's head; but the extra weight began now to tell, and a very fine race home ended in Nerissa's favour by a very short neck. Vert-Vert was fourth; all the rest beaten off. Vert-Vert carried 4lbs extra.

1847.

At Newmarket, Craven, 8st (J. Marson), in a sweep of 50 sovs. each, six subscribers, p. p. (£250), Miami was beaten by the Duke of Richmond's b. c. Halo, by Mus, 8st 7lbs (Nat), who set off at score, was never caught, and won by a length; even betting. At Epsom (Templeman) won the Oaks; of £4125, beating Mr. Payne's b. f. Clementina (winner of the 1000 Guineas), by Venison (Nat), Captain Harcourt's br. f. Ellerdale (Marson), third, b. f. Cosachia (W. Abdale), fourth, also Sir C. Monck's b. f. Gaiety, by Touchstone (F. Butler), Mr. Mostyn's br. f. Slander, by Pantaloon, Mr. Brook's br. f. Luminous, by Lanercost, Mr. Crockford's b. f. Kite, by Buzzard, Lord Chesterfield's ch. f. Lady Lurewell, Lord Strathmore's b. f. Sultana, by Hetman-Platoff, Sir J. Hawley's b. f. Vanity, by Camel, Mr. Clifton's br. f. Brown Bess, by

Digitized by Google

Camel, b. f. Lady Lift, by Sir Hercules, b. f. Alsatia, by Lanercost, and nine others; 7 to 4 against Clementina, 11 to 2 against Slander, 9 to 1 against Miami, 10 to 1 against Ellerdale, and 14 to 1 against Alsatia. Miami took the lead, followed by Cosachia, Luminous (Cartwright) and Ellerdale, Clementina and Slander (Bartholomew) going on next. At the top of the hill, Cosachia and Ellerdale passed Miami, the former carrying on the running till they had made the turn, when Miami regained the lead, which she kept to the end. After crossing the road, Ellerdale and Clementina passed Cosachia, and at the half-distance, Clementina headed Ellerdale, but could not reach Miami. A good length separated each of the first four, Gaiety was fifth, and Slander sixth. At Ascot, for three years old, 8st 8lbs (Marson), ran third in the Welcome Stakes, of £620, won by the Duke of Richmond's b. c. Red Hart, 8st 7lbs (Nat), beating Mr. Mostyn's br. f. The Swallow, by Lanercost, 8st 2lbs (J. Holmes), by a length, and four others; 6 to 4 against Miami, 5 to 2 against The Swallow, and 6 to 1 against Red Hart. S. mg., 9st (Marson), in the Coronation Stakes, of £700, was beaten, half a length, by Lord Exeter's Cosachia, 8st 7lbs (W. Abdale): only two ran; 2 to 1 on Miami. At Stockbridge, 8st 3lbs (F. Butler), was not placed in a sweep of £850 won by Red Hart, 8st 9lbs (Nat), beating Mr. Mostyn's b. c. Crozier, by Lanercost, 8st 6lbs (H. Bell), by five lengths, Mr. Griffiths' b. f. Lady Lift, 8st 6lbs, and b. f. Sultana; 7 to 4 on Red Hart. At Newmarket (First October), 8st 4lbs (Marson), was third and last in the St. Leger Stakes, won by Mr. Pedley's b. c. Foreclosure, by Sheet Anchor, 8st 7lbs (A. Day), beating br. c. Ziska, by Clearwell, 8st 7lbs, by a neck. Miami led, at a good pace, to the Duke's Stand, where she turned rusty and flatly refused to go on. S. mg., 8st 7lbs, received 100 sovs. (compromise) from Lord Eglinton's Nerissa, 8st 3lbs, match for 300 sovs. At Newmarket (Ho.), 8st 7lbs (Marson), match for 200 sovs, beat Lord Glasgow's b. f. by The Provost, three years, 7st 11lbs (Nat); 6 to 4 on Miami. Lord Glasgow's filly made the running to the half-distance, when Miami closed with her, and won, after an exciting finish, by a head.

1848.

At Goodwood, 7st 4lbs (S. Mann), not placed for the Chesterfield Cup,

Digitized by Google

won by Mr. Drinkald's b. h. The Marquis of Conyngham, by Slane, five years, 7st 3lbs, beating twelve others. At Brighton, 7st 5lbs (S. Mann), won £130, beating Lord Clifden's br. f. Sagacity, by Theon, four years, 7st 12lbs (Nat), by a length, and five others. At Lewes, 9st 6lbs (S. Mann), for the Queen's Plate was beaten by Mr. H. Hill's ch. h. Pyrrhus I. (Derby winner in 1846), five years, 10st (A. Day). At Canterbury, 9st 6lbs (Sly), for the Queen's Plate was again beaten by Pyrrhus I. 10st (A. Day). Her last race.

Digitized by Google

VAN TROMP.

VAN TROMP was a brown colt, bred by H. Vansittart, Esq., in 1844, and sold to the Earl of Eglinton. He was got by Lanercost, out of Barbelle (bred by Mr. Vansittart in 1836), by Sandbeck (son of Catton), out of Darioletta (bred by Mr. Vansittart in 1822), by Amadis (son of Don Quixote), out of Selima (bred by Mr. Vansittart in 1810), by Selim, out of a mare (bred by Lord Grosvenor in 1794), by Pot8o's, out of Editha (foaled 1781), by Herod, out of Elfrida (bred by Jenison Shafto, Esq., in 1768), by Old Snap, out of Miss Belsea, by Regulus, her dam, by Bartlett's Childers, out of a mare by Honywood's Arabian, her dam, by the Byerley Turk, which was also the dam of the Two True Blues.

It was a long time before the Emperor Nicholas of Russia could make up his mind to purchase Van Tromp, which Mr. Kirby, of York, had offered to the Czar's agent, Colonel Schreider, for 2000 gs. The Emperor had seen Van Tromp's portrait, and did not like his neck; but, the Colonel assuring him that he had now a very fine crest, the bargain was concluded, and Van Tromp sent to Russia, where he became a great favourite with the Czar.

Van Tromp's Performances.

1846.

At Liverpool, for two years old, colts 8st 7lbs, fillies 8st 4lbs (Marson), won the Mersey Stakes, of £425, beating Lord Caledon's b. c. Wanota, by Simoom (Marlow), second, Mr. Merry's b. f. The Maid of Motherwell, by Lanercost, Lord Stanley's b. f. Meeane, by Touchstone, and five others. At Goodwood, colts 8st 7lbs, fillies 8st 3lbs (Marson), won the

Digitized by Google

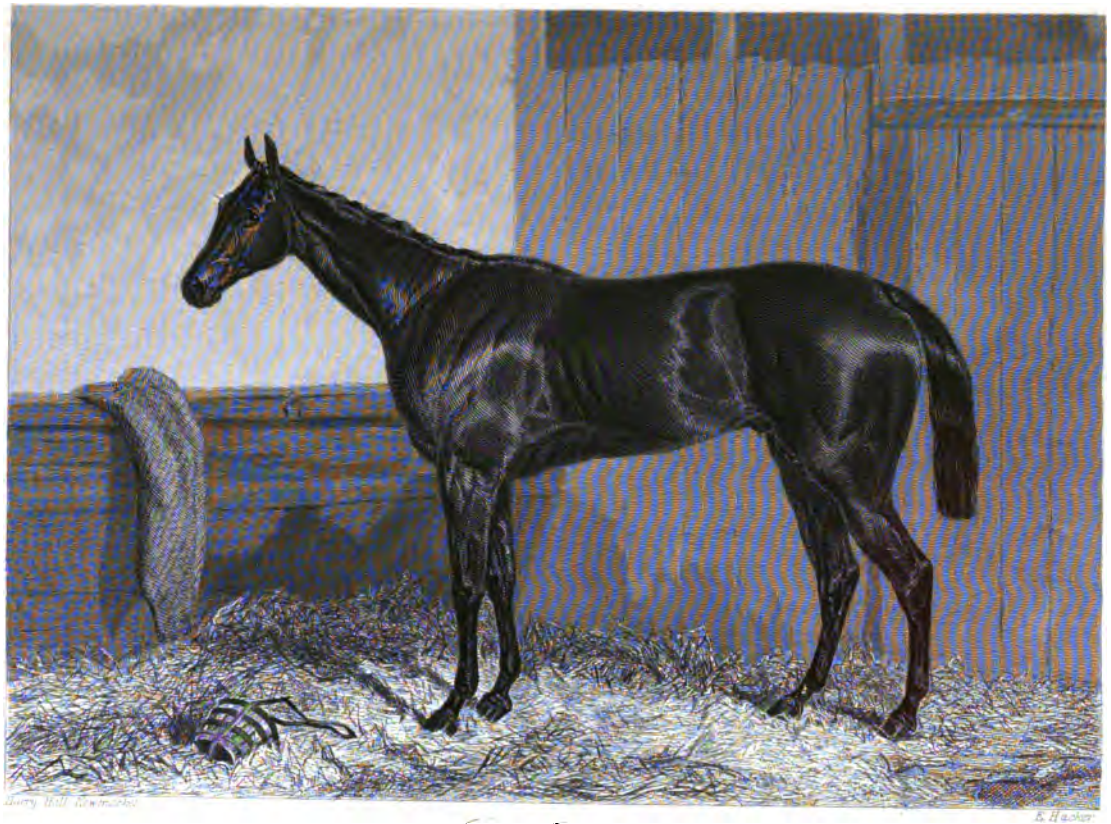

Van Tromp

Digitized by Google

Digitized by Google

Lavant Stakes, of £850, beating Mr. Payne's Clementina (Nat) by a head, also, Lord Geo. Bentinck's b. f. Archness, by Bay Middleton, his b. c. Vice-Consul, by Plenipo, and six others; 6 to 4 each against The Van and Clementina. At Doncaster, colts 8st 7lbs, fillies 8st 5lbs (Marson), won the Champagne Stakes, of £1075, beating Mr. Mostyn's br. c. Planet, by Bay Middleton (Nat), second, Mr. W. Scott's ch. c. Christopher, by Hampton (owner), third, br. f. Ellerdale (T. Lye), fourth, and three others; even on Planet. At Newmarket (Ho.), 8st 7lbs, match for 500 sovs., received 50 sovs. compromise from the Duke of Bedford's b. c. Eothen, by Erymus, 7st 7lbs, both two years old.

1847.

At Epsom (Marson) ran third in the Derby, won by Cossack (which see). At Newcastle, for three years old, 8st 7lbs each (Marson), won the North Derby, of £445, beating Lord Zetland's b. c. Helias, by Lanercost, Mr. Taylor's br. c. George Hudson, by Colwick, third, and ch. c. Christopher (now Mr. S. Conway's), last. S. mg., 8st 7lbs each (Marson), won the Gateshead Stakes, of £350, beating Mr. J. Scott's b. c. Tim Whiffler, by Voltaire (F. Butler), by four lengths. Van Tromp made all the running, was never approached, and won in a canter, hard held. At Liverpool (July), 8st 8lbs (Marson), won the St. Leger Stakes, of £1000, beating Mr. Mostyn's br. f. The Swallow, by Lanercost, 8st 6lbs, 3lbs extra for winning the Dee Stakes at Chester (J. Holmes), very easily, and Mr. Lane-Fox's br. c. Executor (winner of the Liverpool July Cup in 1848), by Voltaire, last. At Goodwood, 8st 7lbs each (Marson), ran second in the Racing Stakes, of £1150, won by Planet (F. Butler), Red Hart, by Venison (Nat), being third and last. At starting, Red Hart led by two lengths, Van Tromp being next, with Planet close at his heels. They ran thus to the distance, where Van Tromp took the lead, Planet being second. At the stand, Planet challenged, and, through Frank Butler's fine jockeyship, just won by half a length, Red Hart a bad third. At Doncaster (Marson), won the Great St. Leger of £3275, beating Cossack (Templeman), second, Lord Eglinton's b. c. Eryx (winner, this year, of the Northumberland Plate), third (Marlow), also br. c. Planet, Mr.

Digitized by Google

Lane-Fox's br. c. Philosopher, by Voltaire (F. Butler), Mr. Meeson's b. c. Jovial, by Jereed (son of Sultan), br. f. The Swallow, and Mr. Pedley's b. c. Foreclosure, by Sheet Anchor, out of Mortgage; 5 to 4 on Cossack, 4 to 1 against The Van, 11 to 2 against Foreclosure, 7 to 1 against Planet, and 12 to 1 against Eryx, by St. Martin (son of Actæon). Cossack took a clean lead at starting, followed by Van Tromp, Jovial (Whitehouse), and Eryx. At the hill, Eryx passed Jovial, and, shortly after, headed Van Tromp, Jovial being fourth. At the mile-post, Foreclosure passed Jovial; and, in making the last turn, Marson took The Van into the second place. At the distance, he went up to Cossack's head, ran with him for fifty yards, and then took the lead, increased it as he went, and won very easily by a couple of lengths. Eryx was ten lengths in the rear of Cossack, Jovial four lengths from Eryx. Mr. Pedley had declared to win with Foreclosure (A. Day). S. mg., w. o. for the Gascoigne Stakes (£150).

1848.

At Goodwood, 8st 7lbs each (Marlow), won a sweep of 300 sovs., half forfeit, twenty-six subscribers (val. £3600), beating Cossack (Templeman) by upwards of one hundred yards; 7 to 4 on The Van. At Goodwood, 9st 3lbs (Marlow), won the Cup, of £570, beating Baron de Maltzahn's ch. c. Armin, by Sir Hercules, three years, 6st 4lbs (Geo. Dockeray), by a length, Lord Glasgow's b. m. Miss Sarah (winner of the Great Yorkshire Stakes in 1845), by Gladiator, six years, 8st 12lbs (Nat), a bad third, also (not placed), Lord Clifden's br. h. Footstool, by The Saddler, five years, 9st 9lbs (Robinson), Mr. Merry's gr. h. Chanticleer, five years, 9st 9lbs (Marson), ch. f. Maid of Masham, by Don John, three years, 6st 6lbs (J. Prince), Cossack, 9st 3lbs, and two others; 6 to 4 on The Van, 9 to 2 against Chanticleer, 12 to 1 against Miss Sarah, and 20 to 1 against Cossack, 9st 3lbs (Templeman). Miss Sarah was a bad third. At Doncaster, 9st 3lbs (Marlow), ran third and last for the Cup, won by Chanticleer, five years, 8st 12lbs (Nat), beating Captain (afterwards Admiral) Harcourt's br. f. Ellerdale, four years, 8st 2lbs (Marson), easily by two lengths; 7 to 4 on The Van, 3 to 1 against Chanticleer, and 5 to 1 against Ellerdale.

Digitized by Google

1849.

At Ascot, 9st (Chas. Marlow), two and a half miles, won the Emperor of Russia's Plate,* of 500 sovs., with sweep of 260 sovs., beating Chanticleer, 9st 3lbs (Nat), by half a length, ch. c. Cossack, five years, 9st (Templeman), third, and Mr. Rolt's b. h. Collingwood, by Sheet Anchor, six years, 9st 3lbs (F. Butler), last. A length between second and third, and a head between third and fourth; 5 to 4 on Chanticleer, 2 to 1 against The Van, 6 to 1 against Cossack, and 10 to 1 against Collingwood.

The general remark on the course, after the race was over, was that Van Tromp won it in magnificent style, and like a thoroughly good racehorse. This was The Van's last appearance on the Turf. He was subsequently sold to Mr. Kirby, and, as before stated, sent to Russia.

The Druid, in "Scott and Sebright," observes of Van Tromp that he "was an exceedingly idle horse, and not at all deficient in speed. The St. Leger day was his best, and he had won his race a mile from home, Never did horse win an Ascot Cup in such unflinching style as Van Tromp; but if Nat (on Chanticleer) had waited to the stand, instead of trying to take up the running soon after the last turn, Marlow never would have got a pull, and Van never could have answered so gamely to the whip as he did. Single-handed, Chanticleer ought always to have got the *last run*, and beaten him; but there was hardly 3lbs between them either way."

* This gift of the Emperor Nicholas was not continued by his successor, Alexander, it having been withdrawn at the outbreak of the Crimean War, and never renewed.

Digitized by Google

PEEP-O'-DAY-BOY.

PEEP-O'-DAY-BOY was a chestnut colt, bred in Ireland by J. O'Reilly, Esq., in 1844, and sold to Lord Howth, at the Curragh Meeting, in 1847. He was got by Harkaway, out of Rosetta, by Roller, out of sister to Recruit, by Whalebone, out of a mare by Teddy-the-Grinder, her dam, by Gohanna, out of Catherine (sister to Colibri), by Woodpecker, out of Camilla, by Trentham, out of Coquette, by the Compton-Barb, out of sister to Regulus, by the Godolphin Arabian.

Peep-o'-Day-Boy's Performances.

1847.

At the Curragh (Ireland), April 21st, 6st 8lbs (Foley), won 75 sovs., beating Lord Waterford's ch. f. by Irish Birdcatcher, four years, 7st, and four others. S. mg., 7st 1lb (Foley) not placed for the Queen's Plate, won by Mr. Whaley's b. c. Burgundy, by Ishmael, four years, 9st 4lbs (Keegan) beating Mr. White's ch. c. Farnham, by Irish Birdcatcher, three years, 7st 1lb (Magee), second, Mr. Watts's b. c. Mogador, by Verulam (son of Lottery) three years, 7st 1lb (Wynne), third, also Colonel Westenra's br. c. Joc-o'-Sot (winner at the Curragh, in June, of the rich Kirwan Stakes), by Hetman Platoff, three years, 7st 1lb, and seven others. At the Curragh (June), 8st 10lbs (Foley), ran second in a sweep of 200 sovs., won by Mr. J. Barrington's ch. c. The Bright Star, by Irish Birdcatcher, 8st 10lbs (Conlan), beating Mr. Whaley's b. f. Calcavella, by Irish Birdcatcher, 8st 10lbs, and Mr. Preston's b. c. The Irish King, by Conjuror (son of Camel), 8st 4lbs, all three years old.

Peep-o'-Day-Boy was now sold to Lord Howth for 320 guineas. S. mg. (June), 7st 8lbs (Foley), won £170, beating Mr. Smith Barry's br. h.

Digitized by Google

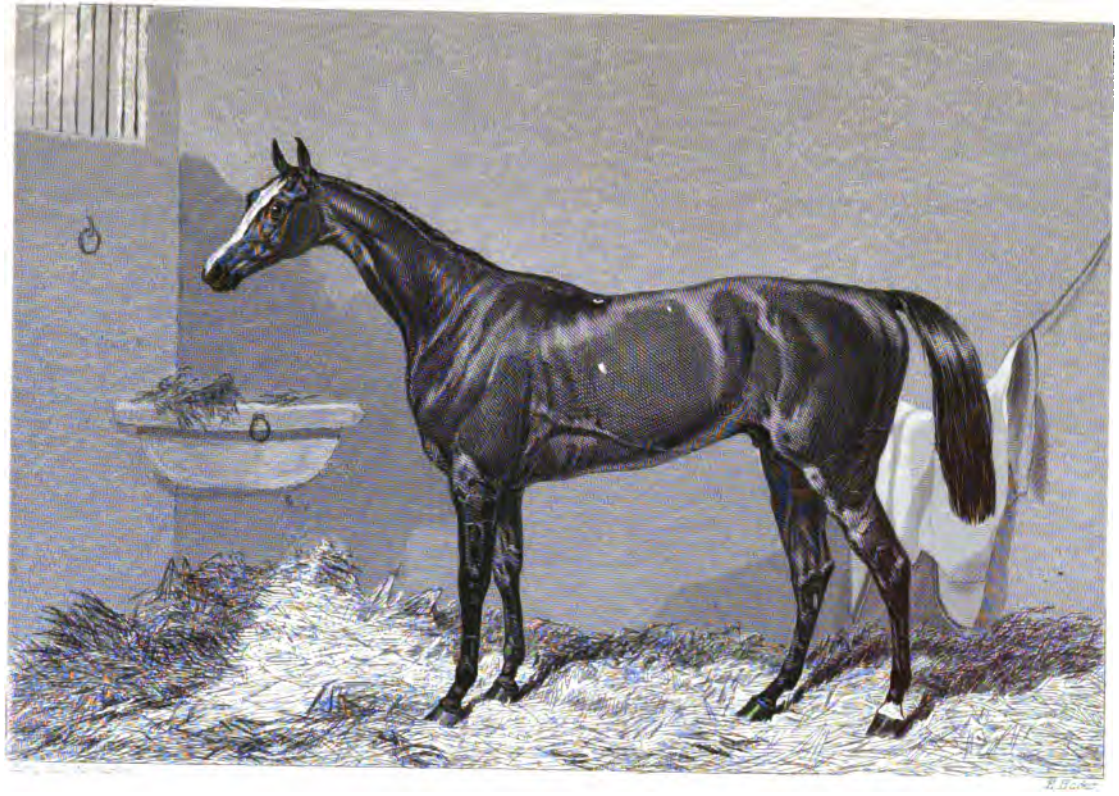

Pot-o-Pro Pony.
Winner of the Chester Cup. 1830.

Digitized by Google

Digitized by Google

Sir Arthur, by Arthur (son of the Cole Arabian), five years, 8st 5lbs, and nine others.

1848.

Lord Howth now sent Peep-o'-Day-Boy over to England, and, at Croxton Park, 10st 13lbs (ridden by Mr. H. Moore), ran second in the Granby Handicap, of £480, won by Mr. Blake's ch. c. Ballinafad (bred in Ireland, and winner this year of the Spring Cup, at Liverpool, and the Great Warwickshire Stakes), by Harkaway, four years, 11st (Captain White), beating Lord Stanley's ch. c. Bowstring, by Amarath, out of Miss Bowe, four years, 11st, and five others; 6 to 4 against Peep-o'-Day-Boy, 5 to 2 against Ballinafad, and 4 to 1 against Bowstring. At Chester, 7st (Alfred Day), won the Cup of £2280, beating Mr. Bouverie's br. c. War Eagle (winner, in 1847, of the Doncaster Cup), by Lanercost, four years, 8st 6lbs (J. Marson), second, Sir R. Bulkeley's br. c. Montpensier, by Picaroon (son of Voltaire) four years, 6st 12lbs (Longstaff), third, also Mr. Meiklam's br. m. Inheritress (winner, in 1845, of the Northumberland Plate, in 1847, of the Liverpool July Cup, and, this year, of the Cheshire Stakes, the Cup at Shrewsbury, the Nottingham and Chesterfield Handicaps, the Lothian, Caledonian, and Richmond Handicaps, the Cup at Wolverhampton, and two Queen's Plates), by The Saddler, aged, 8st 6lbs (Cartwright), Lord Strathmore's (late Lord Howth's) ch. h. Rat-trap (a very successful runner in Ireland), by Ratcatcher, five years, 8st 4lbs, Mr. Meiklam's bl. h. Lightning (winner of the Liverpool July Cup in 1846), by Sheet Anchor, aged, 8st 2lbs, Sir R. Pigott's b. c. Conyngham (winner, in 1847, of the 2000 Guineas), by Slane, four years, 8st, Mr. Skerratt's br. h. Intrepid (winner of the Chester Cup in 1845), by Accident (son of Camel), aged, 6st 12lbs, Lord Eglinton's ch. c. Glen Saddel (winner, this year, of the Great Metropolitan Stakes, at Epsom), three years, 5st, ch. colt, Ballinafad, four years, 6st 11lbs, Lord Chesterfield's br. f. Mrs. Taft (winner of the Cesarewitch in 1851), by Don John, three years, 5st 4lbs, and twenty-three others; 7 to 1 against Peep-o'-Day-Boy, 8 to 1 against War Eagle, 10 to 1 each against Glen Saddel and Lightning, and 16 to 1 against Inheritress. At Manchester, 7st 8lbs (A. Day), ran second for the Cup, of £975, won by Mr. B. Green's b. c.

Digitized by Google

Swiss Boy, by Lanercost, three years, 5st 5lbs (W. Basham); four ran; 3 to 1 on Peep-o'-Day-Boy, and 5 to 1 against Swiss Boy (winner, this year, of the Gold Cup at Newton).

1849.

At Epsom (Spring), 8st 7lbs (A. Day), ran second in the Great Metropolitan Stakes, of £1640, won by Sir Joseph Hawley's b. c. Fernhill (winner, also, this year, of the Great Northamptonshire Stakes, of £1225), by Ascot (son of Reveller), four years, 6st 13lbs (Pearl), beating Mr. Gordon's b. c. Do-the-Boys (late Borneo), by Cotherstone, three years, 5st (Hiett), third, Mr. Griffiths' ch. c. Hagley, by Sir Hercules, four years, 6st 4lbs (W. Sharp), fourth, also (not placed) Mr. Osbaldeston's ch. c. Fugleman, by The Saddler, four years, 6st 13lbs, Mr. B. Green's b. c. Flatcatcher (winner, in 1848, of the 2000 Guineas, the Dee Stakes, at Chester, and the St. Ledger Stakes, at Liverpool, and, this year, of the Port Stakes, at Newmarket, and Queen's Plates, at Chester and Shrewsbury), by Touchstone, four years, 8st, and ten others; betting, 5 to 2 against Peep-o'-Day-Boy, 5 to 1 against Fernhill, 7 to 1 against Flatcatcher, and 10 to 1 against Do-the-Boys. Won by a neck.

1850.

At Chester, 9st (A. Day), not placed for the Cup, won by Major Pitt's b. c. Mounseer (which see). At Ascot, 9st (A. Day), ran last for the Emperor of Russia's Plate, won by the Flying Dutchman.*

1851.

At Northampton, 8st 13lbs (A. Day), ran third in the Trial Stakes, won by Mr. Rogers' b. g. King Charming (winner also, at this meeting, of the Delapre and the Cup Stakes), by Orlando, three years, 6st (Hammond), beating Major Martyn's b. c. The Swede, by Charles XII., 8st (Wm. Abdale), four years old, by a length, and two others; 5 to 4 on Peep-o'-Day-Boy, 5 to 1 against The Swede, and 10 to 1 against King Charming. S. mg., 10st 4lbs, two miles (A. Day), won the

* After this race Lord Howth sold Peep-o'-Day-Boy to Mr. J. Arnold; and at the close of his racing career, he was advertised to cover at Duddinghill Farm, Willesden, Middlesex.

Digitized by Google

Queen's Plate, beating Lord Wm. Powlett's (late Mr. G. H. Johnstone's) bl. m. Priestess (winner, in 1850, of the Great Northamptonshire Stakes of £1260, of the Cup, at Warwick, and of Queen's Plates, at Edinburgh, York, and Leicester), by The Doctor (son by Dr. Syntax), five years, 9st 12lbs (Sam Rogers), easily by two lengths; 5 to 4 on Peep-o'-Day-Boy; this being his last race.

"The Druid," in an article entitled "The Foreign Market," page 154 of his work, "Silk and Scarlet," says Colonel Schreider's next purchases were much less happy in his Sovereign's eyes. "Andover, for whom he gave 2000 gs. to Sir Tatton Sykes, had most certainly light back-ribs, as many of that tribe (the Bay Middletons) have; but still he was to our mind the nicest mover, and the best type of a Derby horse we ever saw by the old Jersey Bay. We remember lingering, on a Goodwood Cup day, that we might see him steal along once more with Alfred Day, in a walk over. However, his wide ears, his inclination to turn out his toes, and his roaring were fatal to him. Peep-o'-Day-Boy chiefly was disliked by the Emperor from his somewhat light forelegs, and the high price which had been paid for him. According to the Russian account, 600 gs. was the first sum asked for him, when the Colonel went to look at him at Neasdon. He would not, however, on that occasion give an answer, though the horse just suited to his mind; and when, shortly afterwards, he sent to say that he would take him, the price was raised to 1200 gs., and after another demur, to 1600 gs., at which price the Colonel at length closed the bargain, and sent in fury to fetch him away."

Colonel Schreider was the Emperor Nicholas's accredited agent in England for the purchase of thoroughbred stock, assisted, in his judgment, by Mr. Kirby, of York.

Digitized by Google

SURPLICE.

SURPLICE was a bay colt, foaled in 1845, the property of Lord Geo. Bentinck, who sold him, when two years old, to the Hon. E. L. Mostyn, from whom he was subsequently purchased by Lord Clifden, in 1847. He was got by Touchstone, out of Crucifix, by Priam, out of Octaviana, by Octavian (a son of Stripling, by Phœnomenon), out of a mare by Shuttle, out of Zara (bred by Mr. Garforth in 1801), by Delpini (son of Highflyer), out of Flora, by King Fergus, out of Atalanta (bred by Mr. Coates, of Castle Leavington, near Yarm, Yorks, in 1769), by Match'em, out of Lass of the Mill, by Oroonoko (son of Crab), out of sister to Lass of the Mill, by old Traveller, out of Miss Makeless, by Young Greyhound.

Surplice was foaled very early, on the 24th of January, 1845; and Lord George took some heavy Derby bets about him, at Goodwood, in that same year, the year in which he carried off both the Goodwood Stakes and Cup with Miss Elis. At the end of the following year, Lord George took his measure, and found him to be fifteen hands, and rather leggy. About this time he met with two accidents. The first snowstorm he was out in terrified him so much that he dashed at a stone wall, and performed a most complete somersault into an adjoining garden. That did him no harm; but, when he was being lunged, he made a slip, and lay with his fore and hind feet in so perilous a position as to indicate some injury to his back. Luck again favoured him, as he soon jumped up unhurt. Lord George bitterly regretted having parted with a Derby and St. Leger winner.

Surplice's Performances.

1847.

At Goodwood (now Mr. Mostyn's), for two years old, 8st 10lbs (Nat),

Digitized by Google

Digitized by Google

Digitized by Google

won the Ham Stakes (£2250), beating Mr. T. Dawson's br. c. Liston, by The Doctor, 8st 4lbs (Templeman), second, Mr. J. Day's b. f. Anglia, by Venison, 8st 7lbs (A. Day), third, Lord Chesterfield's b. f. Distaffina, by Don John, 8st 4lbs, fourth, Colonel Anson's br. f. Contessa, by Colwick, 8st 7lbs, and Lord Eglinton's b. f. Astrœa, by Touchstone; 7 to 4 on Surplice, who took the lead, and kept it, winning easily by two lengths. S. mg., colts 8st 7lbs, fillies 8st 3lbs (Nat), won a Produce Stakes, of 300 sovs. each, p. p., eight subscribers (val. £2100), beating Mr. Dixon's br. f. Hope, by Touchstone (A. Day), by three lengths, Lord Glasgow's b. c. Clerk of the Council, by Don John (J. Holmes), third, and b. c. Loadstone (also Mr. Mostyn's), by Touchstone, last; 3 to 1 on Surplice. At Doncaster, 8st 7lbs (Nat), won the Municipal Stakes of £1000, beating Sir R. Bulkeley's b. f. Miss Orbell, by Jereed, 8st 4lbs (Templeman), in a canter, by two lengths. Any odds on Surplice; only two ran.

1848.

At Epsom (Templeman), won the Derby, of £5550, beating Mr. Bowes's b. c. Spring Jack, by Hetman Platoff (F. Butler), by a neck, Mr. B. Green's bl. c. Shylock, by Simoom (S. Mann), third, Mr. Payne's b. c. Glendower, by Slane (Nat), fourth, also Lord Eglinton's b. c. Eagle's Plume, by Lanercost, Major Pitt's b. c. Fern, by Venison, Sir J. Mill's b. c. Deer-stalker, by Venison, Mr. J. Day's b. c. Nil Desperandum, by Venison, ch. c. Fugleman, by The Saddler, b. c. Loadstone, and seven others; even on Surplice, 4 to 1 against Glendower and Nil Desperandum, 14 to 1 against Shylock and Spring Jack. At Goodwood 8st 10lbs (Robinson), ran second in the Gratwicke Produce Stakes, of £2300, won by Distaffina, 8st 2lbs (Nat), by a length, the Duke of Richmond's b. f. Hornpipe, by Sheet Anchor, 8st 5lbs, third, and Mr. Bowes's ch. f. Wiasma, by Hetman Platoff, 7st 13lbs, last; 5 to 2 on Surplice, and 3 to 1 against Wiasma. S. mg., 9st 2lbs (Robinson), ran third and last in the Racing Stakes, of £700, won by Glendower, 8st 13lbs (Nat), beating Colonel Anson's b. c. Corsican, by Venison, 8st 7lbs (F. Butler), by a length; 13 to 8 on Surplice, and 5 to 2 against Glendower. At Doncaster, colts 8st 7lbs, fillies 8st 2lbs (Nat), won the Great St. Leger, of £3075, beating Lord Stanley's br. f. Canezou (winner of the 1000 Guineas), by Melbourne (F. Butler), by a neck, Mr. B.

Digitized by Google

Green's b. c. Flatcatcher (winner of the 2000 Guineas), by Touchstone (Robinson), third, also his b. c. Assault, by Touchstone, the Duke of Bedford's b. c. Justice to Ireland, by Irish Birdcatcher, Mr. Parr's b. c. Sponge, by Ascot (a son of Reveller), Lord Stanley's gr. c. Cannibal, by Cain (started to make the running for Canezou), b. c. Escape, by Lanercost, and b. c. Besborough by Quid (son of Tramp). These comprised the field; 7 to 4 against Canezou, 9 to 4 against Surplice, and 7 to 2 against Flatcatcher; beaten three lengths from Canezou. S. mg., w. o. for the North of England Produce Stakes (forfeits £750). At Newmarket (First October), 8st 7lbs each (Robinson), won the "Grand Duke Michael," of £1100, beating Flatcatcher (Nat) by a length; 11 to 4 on Surplice. At Newmarket (Second October), 8st 5lbs (Robinson), not placed in the Cesarewitch, won by The Cur, six years, 8st 3lbs.

1849.

At Goodwood, 9st (Robinson), not placed for the Chesterfield Cup, won by Mr. Nicoll's ch. c. Woolwich, by Chatham, three years, 6st, beating Mr. Payne's b. c. Crucible, by Touchstone, three years, 5st 7lbs (Charlton), second, Collingwood, 6 years, 9st 8lbs, and seven others; 6 to 4 on Surplice. At Newmarket (Second October), w. o. for forfeits in a sweep of 1000 sovs. each, 400 sovs. forfeit, three subscribers (val. £800). At Newmarket (Ho.), paid 100 sovs. forfeit to Mr. Rolt's b. h. Collingwood.

1850.

At Newmarket (First Spring), 8st 10lbs (Pearl), match for 300 sovs., was beaten by the Duke of Bedford's b. f. St. Rosalia, by St. Francis, four years, 7st 5lbs, and now retired to the stud.

Digitized by Google

Digitized by Google

Harry Hall Newmarket

S. Hall Sc.

Sophia

Winner of the Oaks 1853

Digitized by Google

CYMBA.

CYMBA was a bay filly, foaled in 1845, the property of Mr H. Hill. She was got by Melbourne, out of Skiff, by Sheet Anchor, out of Tertia, by Emilius, out of Miss Wentworth, by Cervantes (son of Don Quixote), out of a mare by Stamford (son of Sir Peter), out of Wryneck, by Beningbrough, out of Miss Tippett, by Morwick Ball (son of Regulus), out of Miss Cornforth, by Match'em, her dam, by Sampson, out of a mare by Regulus.

Mr. Henry Hill (better known in racing circles as Harry Hill) died at his house in Kensington, in February, 1881. Born almost on the same day as the late Mr. H. Padwick, Harry Hill filled up the place in the ring left vacant by Mr. Robert Ridsdale, who levanted when the Queen of Trumps won the St. Leger, in 1835. In 1832, the Derby was won by St. Giles; and it was the common talk of the day that, with the sole exception of Mr. Vansittart's Perion (who ran second), every horse *that started* ran in the *interest* of the owners and confederates, Messrs. R. Ridsdale and John Gully. After Mr. Ridsdale had left the place that knew him no more, Harry Hill became the confederate of Mr. Gully. The histories of John Gully, Robert Ridsdale, and Harry Hill had this in common, that, by birth, they all belonged to the lowest orders in society, and that all of them rose to opulence by betting and owning horses on the turf, though the extravagance of Ridsdale consigned him again to the rank from which he originally sprang. John Gully worked and lived to become M.P. for Pontefract. Harry Hill was certainly the cleverest of the three; and he, like Ridsdale (originally a footman in the service of the Earl of Durham), was born in Yorkshire, and passed his early days as "boots" in a small hotel at Bradford. He was one of the ablest commissioners of the day, and was more or less identified with the Days

Digitized by Google

and the Danebury stable; but it was as the trusted commissioner of Lord George Bentinck that the name of Harry Hill will live longest in racing lore. He died full of years, wealthy, and highly respected for his honest conduct in every transaction in which he was engaged.

Cymba's Performances.

1848.

At Epsom (ridden by Sim Templeman), won the Oaks, of £4200, beating Mr. Quin's b. f. Attraction, by Touchstone (J. Robinson), second, Mr. Foljambe's ch. f. Queen of the May, by Sir Hercules (Bumby), third; also, Mr. Bowes' ch. f. Wiasma, by Hetman Platoff (F. Butler), Mr. Dixon's b. f. Do-it-again, by Venison (A. Day), and his br. f. Hope, by Touchstone (Wm. Day), Mr. Pedley's br. f. Lady Mary, by Lanercost, Col. Peel's bl. f. Iodine, by Ion (Nat), Mr. Conway's ch. f. Lady Elizabeth, by Sleight-of-Hand (Whitehouse), Lord Exeter's ch. f. Gardenia (winner, this year, of the Queen's Vase, at Ascot), by Beiram, Mr. Cookson's ch. f. Camphine, by The Provost (H. Bell), Sir J. Hawley's b. f. Vexation (second to Lord Stanley's Canezou in the 1000 Guineas), by Touchstone (J. Marson), Mr. Bouverie's br. f. Prairie Bird (third in the 1000 Guineas), by Gladiator (W. Boyce), and thirteen others. Betting, at starting, 5 to 2 against Do-it-again (winner of the Weston Stakes at Bath), 7 to 2 against Wiasma, 6 to 1 against Iodine (winner, in 1847, of the July Stakes at Newmarket), 7 to 1 against Cymba, 8 to 1 against Queen of the May (winner of the Filly Stakes at York), and 20 to 1 against Prairie Bird. At Ascot, 7st 8lbs (14lbs extra), ridden by Alfred Day, ran fourth and last for the Queen's Vase, won by Gardenia, 6st 8lbs (J. Sharpe), beating Lord Clifden's br. h. Footstool, five years, 9st 7lbs (Robinson), second, br. f. Ellerdale, by Lanercost, four years, 8st 9lbs (Marson), third; 7 to 4 each against Cymba and Ellerdale, 3 to 1 against Footstool, and 6 to 1 against Gardenia. Cymba was now sold to Sir J. B. Mill, Bart.

1849.

At Epsom, 8st 4lbs (A. Day), not placed for the Grand Stand Plate, of £510, won by Lord Exeter's ch. c. Swordplayer, by Gladiator, four years,

Digitized by Google

7st 9lbs (Nat), beating Colonel Anson's b. c. Backbiter (winner, in 1850, of the Great Metropolitan Stakes at Epsom), by Gladiator, four years, 7st 6lbs, and five others. At Ascot, 7st 9lbs (A. Day), not placed for the Royal Hunt Cup of £730, won by Collingwood (which see). At Newmarket (Second October), 7st 4lbs, in a Handicap Plate of 100 sovs., was beaten by Lord Clifden's b. h. Wanota, by Simoom, and did not start again. She beat a field of good fillies in the Oaks (some better than herself), but did not sustain her character in her subsequent running.

Digitized by Google

THE FLYING DUTCHMAN.

THE FLYING DUTCHMAN was a brown colt, bred by H. Vansittart, Esq., in 1846, and sold to the Earl of Eglinton. He was got by Bay Middleton, out of Barbelle, by Sandbeck (son of Catton), out of Darioletta, by Amadis, out of Selima, by Selim, out of a mare by Pot8o's, out of Editha, by Herod, out of Elfrida, by Old Snap, out of Miss Belsea, by Regulus, her dam, by Bartlett's Childers, out of a mare by Honywood's White Arabian, out of the dam of the two True Blues, by the Byerley Turk, bred by John Bowes, Esq., of Gibside Park, Durham.

The Flying Dutchman was foaled on the 27th of February, 1846. "Old Barbelle, his dam," observes "The Druid," "had been sold, some years after the Dutchman's birth, for 40 sovs., at auction, and sent to Ashgill with a filly foal by Pottinger, at her foot. The two were soon separated; and, for a while, indulged in a succession of responsive bewailings. The mare, old and ragged, was placed in a cart stable; and, with her light neck, and drooping quarters, looked more like a worn-out hack than a blood brood mare that had produced three yearlings which fetched 1000 gs. a-piece, one of them credited with a Derby and St. Leger and Ascot Cup, and another with a St. Leger, and the Ascot and Goodwood Cups." The Dutchman's feet could never get him well through dirt, in which Master Henry (Orville's game and plucky son) actually revelled. Before The Dutchman was sent to France, he was leased to the Rawcliffe Stud Company; but got nothing of high class, except Ignoramus and Fly-by-Night. At the Goodwood Meeting, of 1858, Mr. Phillips offered £4600 for him; but £5000, and nothing less, was the response. He was eventually sold for £4000, and sent to France.

Marlow was perfectly delighted when he first mounted The Dutchman, and followed Van Tromp up the gallop; and, on returning with him, remarked to the Trainer, Fobert, that he "had never been on such an one

Digitized by Google

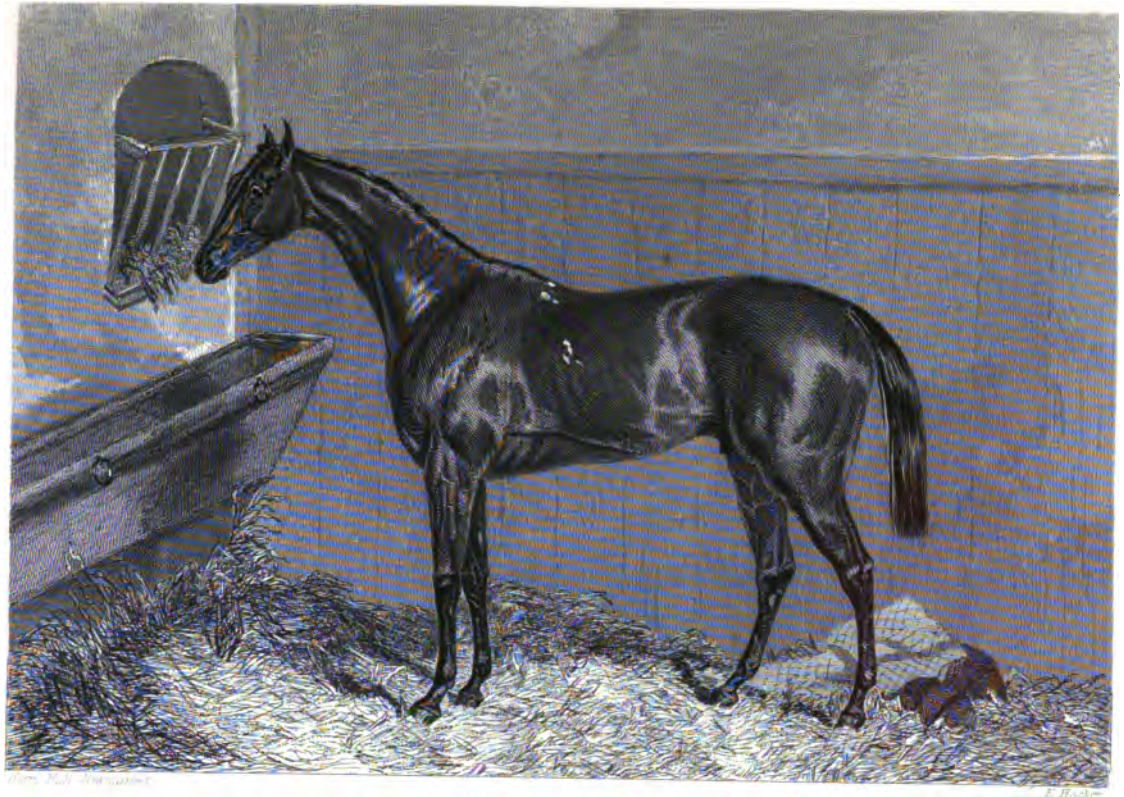

The Flying Dutchman

Digitized by Google

Digitized by Google

before." His stride was enormous; and, at the end of his two year old season, the Turf *savans* declared that the magnificent son of Bay Middleton had never been extended. Marlow considered that The Dutchman stayed better as he grew older; the fact, however, being that his speed was so tremendous that no horse could get him out.

THE DUTCHMAN'S PERFORMANCES.

1848.

At Newmarket, for two years old, colts 8st 7lbs, fillies 8st 5lbs (Marlow), won the July Stakes, of £1110, beating Colonel Peel's br. f. Quinine, by Ion (Nat), second, Mr. Gully's b. c. The Jester, by Touchstone (A. Day), third, Lord Exeter's b. c. Turban, by Scutari (son of Sultan), Sir J. Hawley's b. f. Touchy, by Venison, and three others; 7 to 4 on The Dutchman. S. mg., 8st 7lbs each (Marlow), won a sweep of 400 sovs., beating Colonel Peel's br. c. Cracow, by Plenipo (Nat), in a canter, and Lord Chesterfield's br. c. Chicot, by Pantaloon (F. Butler), last. At Liverpool, for two years old, 8st 7lbs (Marlow), won a sweep of 200 sovs. each, h. ft., ten subscribers (val £1400), beating Lord Stanley's br. f. Escalade, by Touchstone, 8st 4lbs (F. Butler), in a canter, Lord Glasgow's br. f. by Lanercost (Holmes), and one other; 7 to 2 on The Dutchman. At Doncaster, colts 8st 7lbs, fillies 8st 5lbs (Marlow), won the Champagne Stakes, of £825, beating Lord Zetland's b. f. Ellen Middleton (the dam of Wild Dayrell), by Bay Middleton (Nat), very easily, Mr. B. Green's b. f. Cigarette, by Melbourne, third, Colonel Anson's b. f. Raillery, by Pantaloon, and Mr. Bell's br. f. Imperatrix, by Velocipede; 3 to 1 on The Dutchman. S. mg., 8st 7lbs each (Marlow), won the Two Year Old Stakes, of £560, beating Mr. B. Green's br. colt Garrick, by Lanercost (Winteringham), by four lengths, Mr. Bell's ch. c. Velox, by Velocipede, third, and Mr. Meiklam's b. c. Raby (winner, in 1849, of the Cambridgeshire), by The Doctor (son of Dr. Syntax), last; 6 to 1 on The Dutchman.

1849.

At Epsom (Marlow), won the Derby, of £6425, beating Mr. Godwin's

Digitized by Google

br. c. Hotspur, by Sir Hercules (George Whitehouse), by a short neck. Colonel Peel's b. c. Tadmor (sire of Seclusion, the dam of Hermit), by Ion (Nat), third, Lord Clifden's b. c. Honeycomb, by Bay Middleton (Robinson), fourth; also, Sir Charles Monck's br. c. Vanguard, by Touchstone, Mr. Bowes' ch. c. The Knout, by Hetman Platoff, Lord Eglinton's b. c. Elthiron (winner of the first City and Suburban, in 1851), by Pantaloon, Mr. A. Nicholl's bl. c. Nunny-Kirk (brother to Newminster, and winner of the 2000 Guineas), Lord Exeter's b. c. Glenalvon (winner, this year, of the Queen's Vase, at Ascot), by Coronation, Sir J. Hawley's b. c. Vatican, by Venison, Mr. Pedley's b. c. Old Dan Tucker (winner, this year, of the Great Yorkshire Stakes), by Picaroon, Mr. Gratwicke's br. c. Landgrave (winner, in 1850, of the Cambridgeshire), by Sir Hercules, Mr. F. Nicholl's ch. c. Woolwich (winner, in 1851, of the Ascot Cup), by Chatham, and thirteen others; 2 to 1 each against The Dutchman and Tadmor, 6 to 1 against Nunny-Kirk, 20 to 1 against Vatican, and 50 to 1 against Hotspur. There had been a deal of heavy rain for three days preceding the Derby, and the going was very bad. Twenty-six horses faced the starter; and, after three attempts, they were all despatched on their journey. Marlow lay in the middle of his horses up to the Milepost, and soon discovered that he could beat everything in the race. At the Furzes The Dutchman had a good length's lead, but appeared anything but comfortable in struggling through the mire. Rounding Tattenham Corner, Hotspur came up most unexpectedly on the right, and looked so like a winner that, for the instant, Marlow could not imagine what it could be. The Dutchman seemed altogether muddled and confused in the deep and holding ground, and perfectly inactive in comparison with his two year old movement. Hotspur, on the contrary, went over the dirt like a swallow, and showed no signs of coming back till within three strides of home, when Marlow, who had a length to make up, struck The Dutchman twice (the only time he ever touched him), and the last stride gave him the "short neck" victory. Whitehouse always maintained that he had won; and the only response Marlow ever made to this bold assertion was, "*You won at the wrong place, George; you didn't win at Judge Clarke.*" At Liverpool, w. o. for a Produce Stakes, of £700, and also for the Bickerstaffe, of £150. At Doncaster (Marlow), won the Great

Digitized by Google

Charles Marrow

To Colonel Gidney

Digitized by Google

Digitized by Google

St. Leger, of £3330, beating Nunny-Kirk (A. Day), by two lengths, Sir J. Hawley's b. c. Vatican (J. Marson), third, Honeycomb (Robinson), fourth, Herbert, by Venison, Westow, by Melbourne, Saucy Dick and Thringaft, both by Hetman Platoff, Old Dan Tucker, and Elthiron; 9 to 4 on The Dutchman, 15 to 1 against Nunny-Kirk (whom "The Druid" describes as a horse "with slack loins, a sweet head, and sweeter action"), the same against Vatican, and 16 to 1 against Old Dan Tucker. S. mg., w. o. for the Foal Stakes, of £400. At Newmarket (Second October), 8st 7lbs, D. M., match for 1000 sovs., h. ft., received £500, forfeit, from Lord Clifden's Honeycomb, 8st 4lbs. At Newmarket (Houghton), 9st (Marlow), won the Belvoir Stakes, of 200 sovs. each, h. ft., six subscribers (600), beating Vatican (Templeman), by eight lengths.

1850.

At Ascot, 8st 5lbs (Marlow), won the Emperor of Russia's Plate (in lieu of the Cup), with sweep (val. £760), beating Lord Lonsdale's bl. h. Jericho, by Jerry, aged, 9st 3lbs (Sam Rogers), by *eight lengths*, Lord Stanley's br. m. Canezou (winner of the 1000 Guineas, in 1848, the Goodwood and Doncaster Cups, in 1849, and the Goodwood Cup, in 1850), by Melbourne, five years, 8st 11lbs (F. Butler), third, Lord Exeter's b. c. Little Jack, by Slane, three years, 6st 10lbs, fourth, and Lord Howth's ch. h. Peep-o'-Day-Boy, by Harkaway, six years, 9st 3lbs; 7 to 4 on The Dutchman, 2 to 1 against Canezou, and 20 to 1 against Jericho: three lengths between second and third. At Goodwood, for four years old, 8st 7lbs each, three miles and five furlongs (Marlow), won a sweep of 300 sovs. each, h. ft., twelve subscribers (val. £1505), beating Vatican (Templeman), by ten lengths. At Doncaster, 8st 12lbs (Marlow), for the Cup, was beaten, half a length, by Lord Zetland's br. c. Voltigeur, three years, 7st 7lbs (Nat); 5 to 1 on The Dutchman. Referring to this race, in an obituary notice of poor Charles Marlow, who died in poverty and obscurity in the Devizes workhouse, at the close of October, 1882, the *Daily Telegraph* thus writes: "In the Doncaster Cup, of 1850, The Dutchman, aged four years, and with 8st 12lbs in the saddle, encountered, single handed, another winner of the Derby and St. Leger, in Lord Zetland's Voltigeur, aged three years, and carrying seven stone, seven

Digitized by Google

pounds. On the preceding Wednesday, Voltigeur had been unable to win the St. Leger until he had first run a dead-heat with Russborough; and everything pointed to an easy victory (on Friday), for Lord Eglington. The eager layers of odds, at the rate of six to one, on the four year old, were unaware that, for the first time in his life, The Dutchman had refused his food, and was unusually irritable when brought out to exercise. With more ostentation than sagacity, Fobert (his Lordship's trainer), gave the horse on *Thursday* the most tremendous gallop that perhaps was ever taken over the Doncaster Cup Course, a gallop of which 'The Druid' never ceased to speak. When the eventful moment approached The Dutchman, contrary to his wont, was unusually fidgety at the starting post; and Fobert, as he held his horse's rein, gave Marlow strict orders to *wait* upon the three year old until they had got round the Red House corner, and were within six furlongs of home. Unfortunately the Jockey was in the condition, depicted by Burns, of one 'o'er all the ills of life victorious.' He had, however, enough self-balance left to know that he was bestriding a great horse; and, utterly regardless of Fobert's orders, he exclaimed, as the flag fell, 'I'll show them what I have got under me to-day.' There are many still living, who have been familiar with horse-races for fifty years, and who have not yet forgotten the pace at which The Dutchman made the running as he passed the Stand for the first time. Round the turn they flew, and up the hill, The Dutchman still leading, until the Red House was near. Beautifully ridden by Nat, Voltigeur followed a couple of lengths behind his leader, until a little below the distance, when the three year old closed with his hitherto invincible rival. Then, to his amazement, The Dutchman's jockey, sobered by the intensity of his excitement, discovered that there was no steel left in the wonderful animal beneath him. To this hour, the spectacle presented by Lord Eglinton as, pale with emotion, he leant against the wall of the Jockey Club Stand, has not faded from the memory of those who sympathetically looked on. Once again the two mighty antagonists were to meet; and, before retiring finally from the Turf, The Dutchman retrieved the laurels torn temporarily from his brow. That his rider, honest as the day, but drunken and improvident, should have died in a workhouse is a sad end to a brilliant career."

Digitized by Google

1851.

At York (Spring), May 13th, 8st 8½lbs (Marlow), match for 1000 sovs., two miles, beat Voltigeur, four years, 8st (Nat), by a length. The betting on this great match, at evens, was enormous, the Tykes putting down their money so freely as to imply the greatest confidence in their champion to inflict a second defeat on the renowned Dutchman, whose supporters (and they were legion), were equally assured of his ability to win. The race was most closely and resolutely contested throughout; but, in no part of it, was the issue ever for a moment in doubt.

The Dutchman now quitted the Turf, in the imperishable records of which his name will always occupy a prominent position.

Digitized by Google

LADY EVELYN.

LADY EVELYN was a brown filly, bred by the Earl of Chesterfield, in 1846, and got by Don John, out of Industry, by Priam, out of Arachne, by Filho-da-Puta, out of Treasure, by Camillus, out of a mare by Hyacinthus, out of Flora, by King Fergus, out of Atalanta, by Match'em. For remainder of pedigree, see Surplice.

Lady Evelyn was so named after one of Lord Chesterfield's daughters, but not till she had won the Oaks. She was a mealy-brown mare, standing fifteen hands one inch and a half high. She had a small blood-like head, a somewhat full and strong neck, with beautiful sloping shoulders. She possessed great depth of girth, a good back, fine arms and thighs, with powerful quarters, and good sound wearing legs and feet. Lady Evelyn was, in short, a very handsome model of a racehorse, low and lengthy, without an atom of coarseness anywhere. She was, moreover, a mare of boundless spirit, and great courage, always ran most kindly, always in the greatest stakes and the very best of company.

Lady Evelyn's Performances.

1849.

At Newmarket Craven, 8st 4lbs (Nat), ran second in the Riddlesworth, of £800, won by the Duke of Bedford's ch. c Sobraon, by Harkaway, 8st 4lbs (F. Butler), beating Colonel Peel's bl. c. Indus, by Ion, 8st 7lbs (S. Rogers), last; 5 to 4 on Lady Evelyn. At Newmarket (First Spring), 8st 7lbs each (F. Butler), was not placed in the 1000 Guineas, won by Mr. Clark's b. f. Flea, by Coronation (A. Day), beating Mr. Greville's b. f. Clarissa, by Pantaloon (Nat), by a head, the Duke of Bedford's b. f. St. Rosalia, by St. Francis (J. Chapple), third,

Digitized by Google

Lady Evelyn
Winner of the Oaks 1840

Digitized by Google

Digitized by Google

and six others; 6 to 5 against Rosalia, and 3 to 1 against Clarissa and Lady Evelyn: winner not quoted. At Epsom (F. Butler), won the Oaks, of £4525, beating Mr. B. Green's b. f. Lady Superior, by Melbourne (J. Robinson), by a length, Mr. Wreford's b. f. Woodlark, by Venison (A. Day), third, Lord Strathmore's b. f. Eva, by Harkaway (J. Marson), fourth; also, Mr. George Payne's ch. f. Glauca, by Cotherstone, b. f. Escalade, by Touchstone, Lord Exeter's ch. f. Grace, by Beiram, the Duke of Richmond's b. f. Highland Fling, by Venison, b. f. Clarissa, and six others; 3 to 1 against Lady Evelyn and Glauca, 4 to 1 against Clarissa, and 10 to 1 against Woodlark. At Ascot, 9st—7lbs extra—(Nat), for three years old, fillies only, 8st 7lbs each, won the Coronation Stakes, of £1050, beating ch. f. Grace (Bartholomew), by two lengths, and Mr. H. Neville's b. f. Letitia, by Sir Hercules (J. Robinson), last; 5 to 2 on Lady Evelyn. At York, Lady Evelyn was entered for the Yorkshire Oaks, for three years old, fillies only, 8st 7lbs each (won by Lord Zetland's b. f. Ellen Middleton), but the Stewards having decided that Lady Evelyn should carry 9st 4lbs (11lbs extra), Lord Chesterfield withdrew her. At Doncaster, for three years old, fillies only, 8st 7lbs each (Nat), won the Park Hill Stakes, of £750, beating Ellen Middleton (J. Robinson), in a canter, and Mr. Watts' ch. f. Baroness, by Verulam, third and last (F. Butler). At Newmarket (Second October), 7st 7lbs (Nat), ran third in the Cesarewitch, of £1525, won by Lord Derby's br. f. Legerdemain (who slipped a foal by Ion the day after this race), by Pantaloon, three years, 5st 7lbs (Hiett), beating Mr. Meiklam's b. c. Raby (winner this year of the Cambridgeshire), by The Doctor, three years, 5st 7lbs (Arnold), St. Rosalia, 6st 3lbs, third, Vatican, 6st 13lbs, Glen Saddel, four years, 6st 8lbs, and twenty-three others. Vatican, the favourite. Also, received two forfeits of 100 sovs. each.

1850.

At Newmarket Craven, 8st 4lbs (Nat), ran second in the Port Stakes, won by Mr. Hill's b. c. Osterley, by Bay Middleton, 8st 7lbs (A. Day), by a neck; four ran. At Epsom, 8st 6lbs, not placed for the Stand Plate, won by Escape, by Lanercost, five years, 7st 1lb; seven ran. Lady Evelyn was now sold to the Earl of Wilton.

Digitized by Google

1851.

At Newton, 7st 5lbs, ran second for the Cup, won by b. f. Abbess of Jerveaux, by Gladiator, four years, 6st. At Newmarket (Houghton), 8st 7lbs (Nat), won 50 sovs., beating six others.

1852.

At Chester, 7st 8lbs (Nat), not placed for the Cup, won by Mr. Farrance's b. c. Joe Miller (which see). At Lichfield, 9st 11lbs (Nat), won the Queen's Plate, beating Mr. Parr's b. c. Weathergage (winner of this year's Cesarewitch, by Weatherbit, three years, 8st 2lbs, in a canter, and three others. At Warwick, 7st 13lbs (Nat), won the Leamington Stakes, of £790, beating Mr. Payne's ch. f., Hirsuta, by Cotherstone, three years, 5st 5lbs, and seven others. At Newmarket (Second October), 8st 6lbs (F. Butler), ran second in the Cesarewitch, won by Weathergage, 6st 11lbs (J. Wells), by a neck; twenty-three ran. At Newmarket (Houghton), 8st 8lbs (Nat), ran third in the Cambridgeshire, won by Lord Bruce's br. c. Knight of the Shire, by Sir Hercules.

1853.

At Manchester, 8st 4lbs (Nat), ran second for the Cup, of £870, won by Mr. T. Dawson's ch. h. Chief Justice, by The Hydra, six years, 7st 10lbs (T. Lye), beating Mr. W. I'Anson's br. m. Haricot (dam of Caller-Ou), third, and thirteen others. Lady Evelyn ran in six other races this year, without success, and was put to the Stud.

Digitized by Google

Digitized by Google

Shamrock

Winner of the Chester Cup 1841.

Digitized by Google

MOUNSEER.

MOUNSEER was a bay colt, foaled in 1846, the property of Major Horace Pitt (afterwards Lord Rivers*); and was got by St. Francis (son of St. Patrick, by Walton), out of Mademoiselle (a mare bred in France).

Mounseer's Performances.

1848.

At Ascot, for two years old, colts 8st 7lbs, fillies 8st 4lbs, was unplaced in the Triennial Stakes, of £710, won by Lord Eglinton's b. c. Elthiron, by Pantaloon (Marlow), beating Lord Stradbroke's b. c. Borneo, by Cotherstone (J. Robinson), by a head, second, Mr. Gully's b. c. The Jester, by Touchstone (A. Day), third, Hotspur, Clarissa, and fourteen others; 6 to 4 against The Jester, and 4 to 1 against Elthiron. At Goodwood, 8st 7lbs (Sly), in a sweep of 25 sovs. each, was beaten, in a canter, by Lord Clifden's b. c. Honeycomb, by Bay Middleton, 8st 7lbs (J. Robinson).

1849.

At Ascot, for three years old, 8st 7lbs (Sly), ran third and last in the Welcome Stakes, won by Mr. John Gully's (afterwards Harry Hill's), b. c. Osterley, by Bay Middleton, 8st 10lbs (A. Day), beating Lord Exeter's br. c. Œdipus, by Voltaire, 8st 7lbs (Nat), by a length. S. mg., 5st 7lbs (George Mann), not placed for a purse of 300 sovs. (given by the Great Western Railway Company), added to a Handicap Sweep, of 10 sovs. each forty-five subscribers, won by Sir F. Peacock's b. c. Repletion, by Venison,

* Lord Rivers died at the end of March, 1880. He was bail for the Claimant (£5000) in the Tichborne Trial.

Digitized by Google

three years 5st 3lbs (Hiett), beating Lord Clifden's b. c. St. Antonio, by St. Francis, four years, 5st 10lbs (G. Dockeray), second, Mr. Jaques' dark-chestnut colt Chantrey by Touchstone, three years, 6st 1lb (J. Charlton), third, b. c. Borneo, three years, 6st 7lbs (J. Robinson), and seven others; 6 to 4 against Borneo, 3 to 1 against St. Antonio, and 10 to 1 against the winner. At Salisbury, 9st 7lbs, heats two miles, for the City Bowl and Sweep, was beaten by Mr. I. Sadler's roan filly Antelope, by Venison, four years, 10st 12lbs (Donaldson); five ran. Mounseer won the first heat, and closely contested the last two. At Epsom (Autumn), 5st 3lbs (G. Mann), ran third in the Great Handicap, of £775, won by Mr. Charlton's ch. f. Kiss-away, by Harkaway, three years, 6st (George Dockeray), beating Mr. Wrather's ch. f. Maid of Masham, by Don John, four years, 7st 10lbs, by a head, and eight others. At Newmarket (Houghton), 6st 1lb (Rodney), won a Handicap Plate, of 50 sovs., beating Mr. Douglas' b. c. Sir Gilbert, by Lanercost, three years, 5st 12lbs (Robert Sherwood), second, the Duke of Richmond's b. f. Helter-Skelter, by Venison, four years, 7st 10lbs (Nat), third, Mr. B. Green's b. c. Flat-catcher (winner, in 1848, of the 2000 Guineas), by Touchstone, four years, 8st 7lbs, and eight others. Even on Mounseer, very freely laid.

1850.

At Northampton, 6st 13lbs (Rodney), not placed in the Northampton Stakes, of £1260, won by Mr. Dawson's bl. f. Priestess, by The Doctor, four years, 6st 10lbs (Arnold), beating Chantrey, four years, 6st 13lbs, second, Osterley, four years, 7st, third, and fifteen others; 7 to 2 against Osterley, 6 to 1 against Mounseer, 8 to 1 against Chantrey, and 40 to 1 against Priestess. At Epsom (Spring), 6st 10lbs (J. Charlton), ran second in the Great Metropolitan, of £784, won by Colonel Anson's b. h. Backbiter, by Gladiator, or Don John, five years, 7st 3lbs (Dockeray), by a short neck, beating Mr. Gratwicke's b. f. Cheerful, by Sir Hercules, four years, 6st (Collins), third, and twelve others; 2 to 1 against Cheerful, and 12 to 1 each against Mounseer and Backbiter. At Chester, 6st 9lbs (Dockeray), won the Cup, of £2345, beating Mr. Isaac Day's b. h. Cockermouth, by Lanercost, five years, 6st 10lbs (Crouch); second, Mr.

Digitized by Google

Pedley's ch. h. Cossack, six years, 9st 2lbs (Templeman), third, ch. h. Peep-o'-day-Boy (winner of this Cup in 1848), by Harkaway, six years, 9st, br. m. Ellerdale, six years, 8st 3lbs, ch. h. Woolwich, four years, 7st 3lbs, Osterley, four years, 7st, Chantrey, four years, 6st 10lbs, Mr. Merry's b. f. Miss Ann (dam of Scottish Chief), four years, 7st, Mr. Meiklam's b. c. Roland, by The Saddler, four years, 5st 8lbs (Arnold), and fifteen others; 5 to 1 against Roland, 6 to 1 against Peep-o'-day-Boy, 9 to 1 against Osterley, 10 to 1 against Miss Ann, 16 to 1 against Mounseer, and 33 to 1 against Cockermouth. At Salisbury, 8st 3lbs (Sly), won the County Cup, of £140, beating the Duke of Richmond's b. h. Vampyre (winner of the Ascot Stakes in 1848 and 1849), by Mus (a son of Bizarre, by Orville), six years, 8st 5lbs (Kitchener), by a neck. S. mg. (July 19th), w. o. for the Queen's Plate, and died on the 23rd of the following month.

Digitized by Google

VOLTIGEUR.

VOLTIGEUR was a brown colt, bred by Mr. Stephenson, and sold to the Earl of Zetland. He was got by Voltaire, out of Martha Lynn, by Mulatto (son of Catton), out of Leda (own sister to Fanny Davies), by Filho-da-Puta, out of Treasure, by Camillus, out of a mare by Hyacinthus, out of Flora, by King Fergus, out of Atalanta, by Match'em, out of Lass-of-the-Mill, by Oroonoko (son of Old Crab), out of Sister to Lass-of-the-Mill, by Old Traveller, out of Miss Makeless (bred by Mr. Holme, of Cumberland, in 1737), by Young Greyhound, out of a mare by Mr. Croft's Old Partner, out of Miss Doe's Dam, by Woodcock (a son of Old Merlin.

In his work, entitled "Scott and Sebright," "The Druid" writes thus of Voltigeur: "Although the mares were pretty good, and bred well, the Voltaire colts did not rank very high, when Martha Lynn threw Barnton and Voltigeur to him. They were generally heavy-necked, and heavy-fleshed; and it was these peculiarities which caused Lord Zetland and others to dislike Voltigeur when Robert Hill marked him, as a yearling, at Doncaster, and begged his Lordship to have a look at him. When the colt came up before Mr. Tattersall, the 'take him away' soon boomed forth, as not a soul would bid a hundred for him, and he was sent back to his breeder, Mr. Stephenson. However, urged by Robert Hill, Lord Zetland consented to allow the colt to be brought to Aske, on loan to Mr. Williamson.* In his trial with Castanette, his victory was so hollow that, in doubt of its correctness, they were tried again on the following day, with the same result. A fortnight afterwards he was tried a third time, with Ellen Middleton (put in to make a pace), Castanette, and

* Mr. Williamson, second son of Sir Hedworth Williamson, was brother-in-law to Lord Zetland.

Digitized by Google

Digitized by Google

Digitized by Google

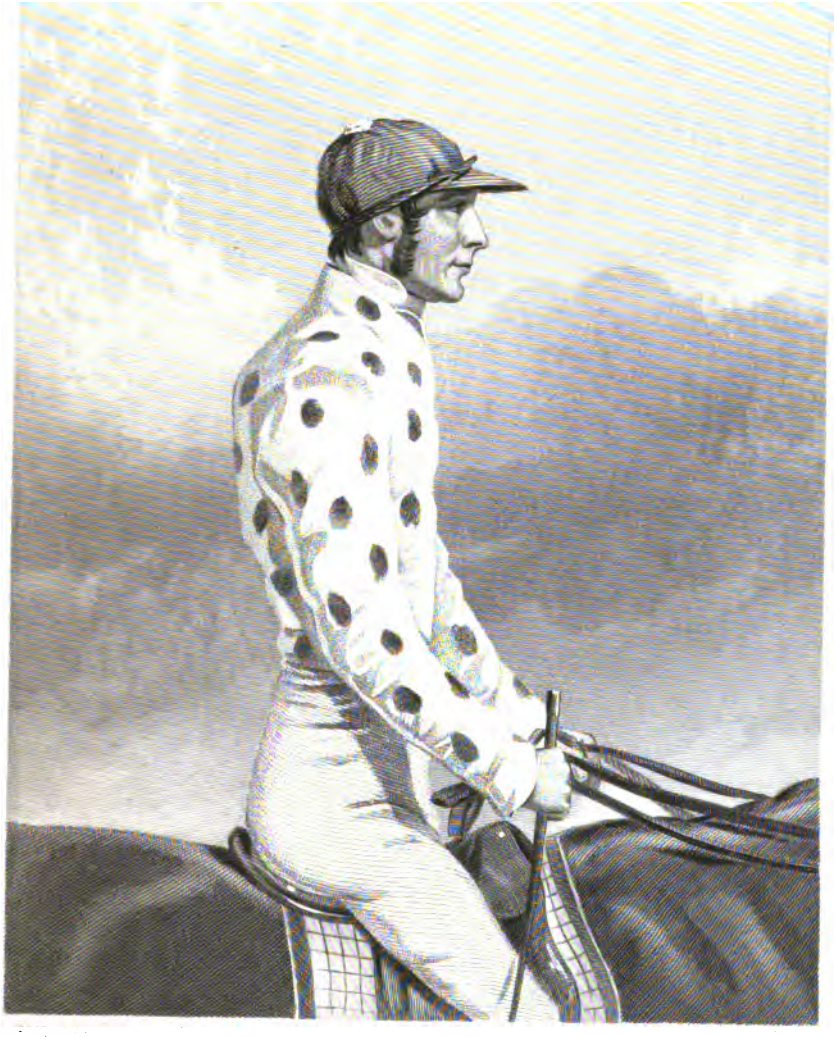

Pat Hanna

Digitized by Google

Digitized by Google

Cantab, and he positively came in alone. Lord Zetland who, on this occasion, was present, now determined to give the £1500 asked for him, with a £500 contingency on each of the great events, and the luck of the spots now began."

VOLTIGEUR'S PERFORMANCES.

1849.

At Richmond, for two years old, 8st 7lbs (Bumby), won the Bright Stakes, beating Mr. Dawson's b. c. Mark Tapley, by The Hydra (son of Sir Hercules), 8st 5lbs, and two others.

1850.

At Epsom (ridden by Job Marson), won the Derby, of 50 sovs. each, h. ft., 205 subscribers (val. £5425), beating Mr. H. Hill's ch. c. Pitsford (winner of the 2000 Guineas), by Epirus (A. Day), by a length, Lord Airlie's br. c. Clincher, by Turcoman (son of Selim), third (F. Butler), Mr. Gratwicke's bl. c. The Nigger, by Robert de Gorham (Nat), fourth; also, ch. c. Mildew, by Slane, b. c. Royal Hart, and br. colt Cariboo, both by Venison, br. c. Charley, by Charles XII., Mr. Meiklam's b. c. The Italian, by Touchstone, b. c. Bolingbroke, by John O'Gaunt (who really was fourth), and thirteen others. Betting, at starting, 14 to 1 against Clincher, 9 to 2 against Mildew, 5 to 1 against Bolingbroke, 12 to 1 against Pitsford (who also won the Great Yorkshire Stakes), and 16 to 1 against Voltigeur. At Doncaster (J. Marson), won the Great St. Leger, of £2000, after a dead-heat with Mr. Mangan's Russborough, by Tearaway (son of Voltaire), ridden by J. Robinson, by two lengths; Bolingbroke was third, three lengths from the dead-heaters. Captain Archdall's br. c. Windischgrätz (winner, this year, of the Liverpool July Cup, and the Goodwood Stakes), by Jeremy Diddler (son of Jerry), b. c. the Bee-Hunter, by Gladiator, ch. c. Pitsford, The Italian, and two others also ran; 13 to 8 on Voltigeur, and 5 to 2 against Pitsford. S. mg., w. o. for the Scarborough Stakes; and 7st 7lbs (ridden by Nat Flatman), won the Cup, beating The Flying Dutchman, 8st 12lbs (C. Marlow), by half a length (which see.)

Digitized by Google

1851.

At York (Spring), 8st 2lbs (Nat), two miles, match for 1000 sovs., was beaten by The Flying Dutchman, rising five years, 8st 8½lbs (C. Marlow), by a length; even betting. S. mg., 8st 10lbs (J. Marson), for the York and Ainsty Cup, was beaten by Mr. Martinson's famous bay filly, Nancy, by Pompey, three years, 6st 5lbs (which see.)

1852.

At York (Spring), 8st 13lbs (Marson), won The Flying Dutchman's Handicap, of £440, beating Mr. I'Anson's br. m. Haricot, by Mango, five years, 6st 8lbs, and nine others. At Ascot, 9st (Marson), ran fifth for the Cup, won by Joe Miller (which see.) Voltigeur ran twice more, this year, at York August Meeting, without success, and retired to the Stud.

POETRY OF THE DAY.

RACE FOR THE DONCASTER CUP BETWEEN VOLTIGEUR AND THE FLYING DUTCHMAN.

The Turf's "*Own Regulars*" seem uncommon blithe and gay;
And Yorkshire men are flocking into Doncaster to-day:
On the tongues of all, from Cardmen to the Son of Royal Guelph,*
Is heard "who beats The Dutchman must be Beelzebub himself."

So thought the hosts at Ascot, as past the chair he flew,
Some ten lengths first, and well-nigh burst the heart of Canezou;
Lord Zetland, and Job Marson too, the maxim dared to doubt,
The colt at Aske his power can task, and put his pride to rout.

"Hold!" quoth Lord Eglinton, "ye Yorkshire sceptics, know
The Flying Dutchman ne'er shall strike the Tartan to a foe;
For two full seasons not one steed his prowess dared to stem,
And your Voltigeur he'll vanquish, as he did the whole of them."

Then, thus outspake Lord Zetland,—"Old time and fate, I trow,
Are weaving Leger-garlands for my Derby-Winner's brow:
That o'er, fling down the gauntlet, and I will take it up;
Old England against Scotland! and the prize shall be The Cup."

---

* Lord Adolphus FitzClarence.

Digitized by Google

The Doncaster Cup Race, 1836.

Digitized by Google

Digitized by Google

The second bell is ringing; by the rails the crowd come crushing;
Up the Grand Stand stairs the Bulls and Bears by myriads are rushing:
"Four to one upon The Dutchman!" is heard amid the hum
Of scores of voices that proclaim the welcome words, "They come!"

First, Fobert leads the favourite; while, close upon his rear,
Stalks lanky Jack; while James, the black, acts as a pioneer:
'Mid air the dusky digits of that sporting exile float;
A cut-away enfolds his form, a Tartan tie his throat.

On Bobby Hill and Voltigeur, as guard of honour, waits
The stalwart Richmond farrier, who fitted on his plates;
To tempt him, though the puissant Kings of Europe should combine,
He wouldn't prick his champion for a Californian mine.

Nat puts him in a canter! why, e'en a child could know him:
For see! how workman-like he tucks his hinder legs behind him:
A cracker from the distance The Flying Dutchman shoots,
Giving the crowd a sample of the Ascot seven-league boots.

But there were three who, pointedly, his winning chance deride;
Says Billy Oates, "I can't say *why*, but I do not like his stride;"
"This time of year, fresh young-uns here, for Cup-luck know no bounds,"
John Day declares, while Popham swears, he "can't give *nineteen pounds*."

Now Marlow finds, to his dismay, his temper's not too sweet;
As if there reigns, throughout his veins, the prescience of defeat—
Like Kirby's "Lazy Lanercost," the young-un coolly lags,
Nor cares to budge an inch till—"Down go both the Flags."

"Hats off! hats off!" The Dutchman leads, and isn't he just flying!
While Voltigeur pulls double, and six lengths off is lying:
Why, all the way from 'Merica 'tis well-nigh worth the trip,
Without a penny on the race: "Zounds!" there goes Flatman's whip.*

Their rapid movement o'er the flat does many a keen eye follow;
The crack leads still, and skims the hill as blithely as a swallow—
"Ten to one upon The Dutchman—Volti will never catch him,
He certainly will distance him! what horse on earth can match him?"

They're whizzing o'er the T. Y. C., and either scorns to flinch;
They've passed the Champagne starting-post, neither gaining an inch,
"The Dutchman! in a canter! Nat can't get up!—but, wait;
Nat's bringing up the young-un; they're past the Intack-gate!"

* It was said that Nat lost his whip as he passed the Stand.

Digitized by Google

"Nat's catching him : the young-un wins!" now falls on Marlow's ear,
The Blacklock stride, he dared deride, is thundering in his rear :
The weight now tells ; he's reached his girths! he wins, the crack is done;
They've passed the chair! for young Voltaire up goes the welcome 1.

The ring stands pale ; forth speeds the tale, which sundry doubts inspire,
From east to west, from north to south, it travels o'er the wire ;
From Richmond unto Middleham this message quickly passed—
"Your conqueror of conquerors has bowed his head at last."

"Ye backers of Aske's Voltigeur, boast not too much his strength!
Though The Flying Dutchman lost the race, 'twas but by half a length :
Doubt as ye will, his heart is still as strong as Spanish steel,
And o'er Knavesmire 'gainst that verdict he will enter an appeal."

Digitized by Google

Digitized by Google

Midlyrar

Drawn by Mr. Chas. Hill

Digitized by Google

RHEDYCINA.

RHEDYCINA was a b. f. foaled in 1847, the property of Mr. Geo. Hobson. She was got by Wintonian (son of Camel), out of Oxonian's dam, by Laurel, out of Miss Wilkes, by Octavian, out of a mare by Remembrancer, out of Mary (bred by John Hutton, Esq., of Marske, near Richmond, in 1797), by Young Marske, out of Gentle Kitty (bred by Mr. Hutton in 1774), by Silvio (son of Old Cade), out of a mare by Dorimond (son of Dormouse by the Godolphin Arabian), out of Portia (bred by Mr. Hutton in 1778), by Regulus, her dam, by Mr. Hutton's gr. h. Spot (son of Hartley's Blind Horse), out of a mare by Bay Bolton.

RHEDYCINA'S PERFORMANCES.

1849.

At Ascot, 6st 11lbs (Pearl), ran third in the Fernhill Stakes, of £205, won by the Duke of Richmond's b. f. Officious, by Pantaloon, two years, 6st 11lbs (Kitchener), beating the Duke of Rutland's br. f. Nina, by Cotherstone (Robinson), by two lengths, Mr. Payne's b. f. Farthingale, by Cotherstone (Nat), fourth; also, Lord Exeter's ch. f. Grace, by Beiram, and three others: 7 to 4 on Officious. At Brighton, 8st 3lbs each (Sly), won £220, beating Mr. Gratwicke's b. f. Countess, by Robert de Gorham (Nat), in a canter, by four lengths. At Doncaster, 6st 11lbs (R. Sly), won £105, beating Mr. Jones' b. c. Steppingstone, by Cotherstone, 7st, and three others. S. mg., 8st 5lbs, in a sweep of £55, was beaten, half a length, by Steppingstone, 8st 4lbs; five ran.

1850.

At Epsom (Frank Butler), won the Oaks, of £3425, beating Mr.

Digitized by Google

Powney's br. f. Kathleen, by Lanercost (A. Day), by a length, b. f. Countess (S. Mann), third; also, not placed, Sir J. Hawley's b. f. Tiff, by Slane (Templeman), Lord Orford's ch. f. by Slane (winner of the 1000 Guineas), out of Exotic (S. Rogers), Mr. Greville's b. f. Estafette, by Slane, Mr. Eddison's br. f. Eliza Middleton, by Bay Middleton, Lord Eglinton's b. f. Probity, by Bay Middleton (Marlow), Lord Exeter's br. f. Clelia, and his ch. f. Cora, both by The Provost, Mr. Rolt's b. f. Gillyflower, by Venison, and four others; 3 to 1 against Eliza Middleton, 11 to 2 against Probity, 6 to 1 each against Tiff (second in the 1000 Guineas) and Rhedycina, and 8 to 1 against Lord Orford's filly. At Goodwood, 8st (Crouch), not placed for the Stewards' Cup, of 500 sovs., won by Count Hahn's b. c. Turnus, by Taurus (son of Phantom), four years, 6st 10lbs (J. Charlton), beating Mr. Mare's br. f. The White Lady, by Touchstone, four years, 7st 2lbs (Nash), by three lengths, the Duke of Richmond's b. c. Ploughboy, by Bay Middleton, four years, 7st 3lbs (Kitchener), third, Mr. Jaques' ch. c. Mildew, by Slane, three years, 8st 5lbs (A. Day); also, (not placed) Lord Clifden's b. h. Loadstone, by Touchstone, five years, 8st 10lbs (R. Sly), and his Lordship's br. c. Honeycomb, by Bay Middleton, four years, 8st (J. Marson), Lord Chesterfield's b. c. Humphrey, by Cotherstone, three years, 6st 3lbs (Hiett), Mr. Carew's br. c. Œdipus (winner, this year, of the Brighton Cup), by Voltaire, and sixteen others; 3 to 1 against Turnus, 10 to 1 against Humphrey, and 15 to 1 against Rhedycina and Œdipus. At Doncaster, 6st 11lbs (F. Butler), ran second in a sweep of 70 sovs., won by Mr. H. Halford's b. f. Harriott, by Gladiator, three years, 6st 11lbs (Whitehouse), by three lengths, beating also Mr. Pedley's b. f. La Fiancee, by Ithuriel, three years, 6st 11lbs, and three others. At Newmarket (First October), 8st 7lbs, colts and fillies, 8st 3lbs (W. Boyce), ran third and last for a £50 purse, won by Mr. Stephenson's b. c. by Dromedary (a son of Camel), by a length (F. Butler), beating Mr. Greville's b. c. Cariboo, by Venison, (Nat); 6 to 1 on Cariboo. At Newmarket (Second October), 7st 4lbs (Geo. Dockeray), was not placed in a handicap sweepstakes of £200, won by Eliza Middleton, three years, 7st 1lb (W. Sharpe), beating b. c. Ploughboy, four years, 8st 2lbs (Nat), by a neck, Lord Exeter's b. f. Visite, by The Provost, three years, 6st 1lb, third, and eight others. Rhedycina's last race.

Digitized by Google

Digitized by Google

Rutlebrough.

Who won a dead heat with Pittsgour for the St Leger 1850

Digitized by Google

RUSSBOROUGH.

RUSSBOROUGH was a chestnut colt, bred by Lord Miltown, in Ireland, in 1847, and sold when a yearling to Mr. J. Murphy, who disposed of him to Mr. Mangan, a banker in Dublin, after winning the Railway Stakes Handicap at the Curragh, in September, 1850. He was got by Tearaway (son of Voltaire), out of Cruiskeen (bred by Lord Miltown in 1834) by Sir Hercules, out of Brandy Bet (bred by Mr. Montgomery in 1829), by Canteen, out of Bigottini (first named Beggar Girl, and bred by Richard Watt, Esq., in 1815), by Thunderbolt (son of Sorcerer), out of Tramp's Dam, by Gohanna, out of Fraxinella, by Trentham, out of a mare by Woodpecker, out of Everlasting, by Eclipse, out of Hyæna, by Old Snap, out of Miss Belsea, by Regulus, &c. Russborough stood 15 hands and 3 inches high. He had a good blood-like, lean head, closely set into the jowl, with a tapering nose and nicely pointed ears; he had a well-defined neck, fine oblique shoulders, with great depth of girth, splendid quarters, and excellent hocks and knees. He was altogether a very handsome horse, and blessed with a very sweet temper.

Russborough's Performances.

1850.

At the Curragh (Sept. 3rd), 6st 12lbs (E. Keegan), won the Railway Stakes Handicap, of £231, beating Mr. Nolan's ch. h. Blucher, by Harkaway, five years, 9st 7lbs (Wizard), second, Mr. P. Kearey's b. c. Conveyer, by Retriever (son of Recovery), three years, 6st 10lbs, third, Lord Waterford's ch. c. Brother to Rat-trap, by Ratcatcher (son of Langar), six years, 8st 11lbs (J. Doyle), his Lordship's ch. m. Miss Fortune, by Irish Birdcatcher, aged, 7st 10lbs, Mr. Courtenay's gr. f. Caprice, by Coronation,

Digitized by Google

three years, 6st 13lbs, and Mr. M'Cormack's ch. c. Louis Philippe, by Mayboy (son of Roller). Russborough was now sold to Mr. Mangan, and sent over to England where, at Doncaster (J. Robinson), he ran a dead-heat for the St. Leger with Voltigeur (which see). At Newmarket (Second October), 7st 11lbs (6lbs extra), (G. Whitehouse), not placed in the Cesarewitch, of £1340, won by Mr. George Payne's ch. f. Glauca, by Cotherstone, four years, 7st 7lbs (James Chapple), beating Sir Richard Pigott's ch. c. Essedarius, by Gladiator, four years, 8st 5lbs (A. Day), by a neck, Mr. Gratwick's bl. h. Landgrave (winner, this year, of the Triennial, of £1018, at Newmarket, and the Cambridgeshire, of £1690), by Sir Hercules, four years, 7st 2lbs (S. Mann), third; also, Colonel Anson's br. h. Backbiter (winner, this year, of the Great Metropolitan, at Epsom, and the Goodwood Stakes, in 1851), by Gladiator, five years, 7st 7lbs (Nat), Lord Stanley's b. f. Legerdemain (winner of the Cesarewitch in 1849), by Pantaloon, four years, 7st 4lbs, Lord Clifden's br. h. Wanota (winner, this year, of the Ascot Stakes), by Simoom (son of Camel), six years, 8st 1lb, b. c. Bolingbroke (winner of the Don Stakes at Doncaster), by John o' Gaunt, three years, 7st 10lbs, and fifteen others; 2 to 1 against Landgrave, 5 to 2 against Backbiter, 25 to 1 against Russborough, 66 to 1 against Glauca, and 9 to 1 against Essedarius. At Newmarket (Ho.), 7st 10lbs (6lbs extra), (Nat), not placed in the Cambridgeshire, won by Landgrave, four years, 6st 13lbs (James Chapple), beating the Duke of Bedford's br. c. Bordeaux (winner, this year, of the Coffee-Room and the Champion Stakes at Newmarket), by Cotherstone, three years, 6st 5lbs (Collins), by a head, Mr. H. Combe's br. c. Trouncer, by The Nob, six years, 8st (S. Rogers), third, Mr. Wrather's ch. m. Maid of Masham (winner of the Great Yorkshire Stakes, of £1605, at York, in 1848), by Don John, five years, 8st 4lbs, and eighteen others not placed. Landgrave started first favourite.

1851.

At Chester, 8st 6lbs (Nat), not placed for the Cup, won by Mr. Martinson's br. f. Nancy (which see). At Liverpool (July), 8st 7lbs (C. Marlow), not placed for the Cup (value £1025), won by Lord Clifden's br. h. Strongbow, by Touchstone, five years, 7st 2lbs (E. Sharp), beating

Digitized by Google

Mr. Cotgreave's br. f. Abbess of Jerveaux, by Gladiator, four years, 6st 7lbs (Wells), by a length, Captain Archdall's b. c. Windischgrätz (winner of the Cup in 1850), by Jeremy Diddler (son of Jerry), four years, 7st 10lbs (J. Sharp), third, and six others.

1852.

At Chester, 8st 7lbs (E. Keegan), not placed for the Cup, won by Joe Miller (which see). S. mg., 8st 10lbs (Keegan), not placed for the Grand Stand Cup, won by Mr. J. Osborne's b. f. Lady Agnes, by Irish Birdcatcher, three years, 5st 10lbs (Carroll); nine ran. At Bath, 8st 7lbs (Keegan), not placed in the Somersetshire Stakes, of £645, won by Mr. J. Dawson's ch. h. Chief Justice, by The Hydra, five years, 8st 3lbs (T. Lye), beating ten others. At the Curragh, 9st 3lbs, two miles, won the Queen's Plate, beating Lord Eglinton's ch. c. Pelopidas, by Irish Birdcatcher, three years, 6st 7lbs, and three others. S. mg., 9st 13lbs (L. Keegan), won another Queen's Plate, beating Pelopidas, 7st 1lb, second, Lord Waterford's ch. c. The Marquis, by Irish Birdcatcher, four years, 9st 4lbs, third, Mr. Nolan's bl. c. Dauphin, by Tearaway, four years, 9st 4lbs, and four others; won by a neck. Russborough ran four times more in England this year, without success.

1853.

(Now the property of Mr. J. Dawson), at Croxton Park, 12st 9lbs, not placed in the Granby Handicap, won by Mr. Hunter's ch. c. Orpheus, by Orlando. At Edinburgh, 9st 9lbs, two miles, won the Queen's Plate (M. Noble), beating Mr. Redfern's br. h. Testator, by Inheritor, 9st 9lbs, second, and two others. At Ascot, 8st 1lb, not placed in the Ascot Stakes (£755), won by Lord Palmerston's b. c. Buckthorn, by Venison, four years, 8st 5lbs (A. Day), beating Colonel Anson's b. c. King Pepin, by Orlando, four years, 6st 8lbs (Aldcroft), Lord Wilton's br. m. Lady Evelyn, and eight others, not placed. Russborough ran in seven other races during the year, without success, and was taken out of training.

Digitized by Google

TEDDINGTON.

TEDDINGTON was a ch. c. foaled in 1848, the property of Sir Joseph Hawley, Bart. He was got by Orlando, out of Miss Twickenham, by Rockingham, out of Electress, by Election, out of a mare by Stamford, out of Miss Judy, by Alfred (son of Match'em), out of Manilla, by Goldfinder, her dam, by Old England, out of a mare by Lord Cullen's Arabian, out of Miss Cade, by Old Cade, out of Miss Makeless, by Young Greyhound, &c., &c. "The Druid" observes that, "Sir J. Hawley purchased Teddington, together with his dam, from a blacksmith at Stamford, for £250, with a contingency of £1000, if he won the Derby. He was a little clubby with one foot; and though, by constant paring and attention, it was got nearly right, there was always a marked difference in the size of his plates. Teddington's two-year old season was not a promising one; and, unlike most short horses, he never began well. He was a short horse, but very high on the legs, the only form in which a short horse proves a clipper." Crutch was another of this sort. In the great Derby trial, on Middle-down, Teddington gave 6lbs to Vatican, 21lbs to The Ban (winner, in 1851, of the Great Metropolitan and the Doncaster Cup), and 2st to Gladiole, by Gladiator, who forced the running at her best pace, but was caught, half a mile from home, by Vatican and Teddington, the latter winning so easily that Alec Taylor knew, through Vatican, that he had a second Dutchman. Uphill Teddington was very great, having such superb hind action. His giving Little Harry 2st 5lbs, and beating him for the Warwick Cup, was a very great feat. After his last Ascot Cup race, when he gave 9lbs to such a horse as Stockwell, one of his back sinews gave way; but still he lived, under the crushing weight of 9st 7lbs, almost into the bottom in the Cesarewitch of that year.

Digitized by Google

Goldington.
Winner of the Derby 1851.

Digitized by Google

Digitized by Google

TEDDINGTON'S PERFORMANCES.

1850.

At Newmarket (Second Spring), for two years old, colts 8st 7lbs, fillies 8st 4lbs (Templeman), ran unplaced in a sweep of £230, won by Lord Clifden's br. f. Coticula, by Touchstone (Pearl), beating Mr. Payne's ch. f. Citadel, by Epirus (Nat), by a head, Lord J. Scott's b. f. Miserrima (J. Chapple), third, and eleven others; 7 to 4 against Citadel, 4 to 1 against Teddington, and 10 to 1 against Coticula. At Epsom, colts 8st 6lbs (Templeman), ran third in the Woodcote Stakes, won by Mr. J. Clark's bay colt Marlborough Buck, by Venison (G. Whitehouse), beat the Duke of Richmond's b. c. Buckhound, by the Ugly Buck (Kitchener), second, and ten others. At Newmarket (July), colts 8st 7lbs, fillies 8st 4lbs (Templeman), won the Chesterfield Stakes, of £920, beating Mr. Greville's ch. c. Ariosto, by Orlando (Nat), by a neck, Lord Henry Lennox's roan filly, Turtle, by Venison (Kitchener), third, Miserrima, and five others; 7 to 4 against Ariosto, and 2 to 1 against Teddington. At Goodwood, 8st 10lbs (Templeman), ran third and last in the Eglinton Stakes, won by Lord Exeter's b. f. Phlegra, by Phlegon, 8st 9lbs (Norman), beating Buckhound, 8st 7lbs (Nat), second. S. mg., 8st 12lbs (Templeman), won the Molecomb Stakes, of £350, beating Lord Eglinton's b. c. Hippolytus, by Emilius, 8st 7lbs (Marlow), by a head. Only these two ran; 3 to 1 on Hippolytus.

1851.

At Newmarket Craven, 8st 12lbs (J. Marson), won a sweep of £700, beating Lord Exeter's ch. c. Midas, by Beiram, 9st 2lbs (Norman); 8 to 1 on Teddington. At Epsom (J. Marson), won the Derby, of £5300, beating Marlborough Buck (Geo. Whitehouse), by two lengths, Mr. Wilkinson's br. c. Neasham (winner, this year, of the Northumberland Plate), by Hetman Platoff (J. Holmes), third, Lord Enfield's br. c. Hernandez (winner of the 2000 Guineas), by Pantaloon (S. Mann), fourth; also, Sir J. Hawley's ch. c. The Ban, by Don John, Mr. Nicoll's b. c. Newminster, Mr. Osbaldeston's b. c. Mountain Deer, both by Touchstone, Mr. Morris' ch. c. Hungerford (winner of the Great Yorkshire

Digitized by Google

Handicaps in 1852 and 1853, and Doncaster Cup in 1853), by John o' Gaunt, Mr. Sexton's bl. c. The Black Doctor (winner, in 1852, of the Manchester Cup), by The Doctor (son of Dr. Syntax), Mr. Halford's b. c. The Prime Minister, by Melbourne, Ariosto, Hippolytus, Midas, Buckhound, and nineteen others; 3 to 1 against Teddington, 7 to 2 against Marlborough Buck, 7 to 1 each against Hernandez and Prime Minister, and 15 to 1 against Neasham. About a week before the Derby the skin of Teddington's off foreleg festered, and the leg itself filled all round. On the morning of the Derby he would only pick the split peas out of the corn; but still his heart was all right. In reference to the race, Job Marson said, "I had only to spur him once to get him out, near the turn; and he then came with such a vengeance as almost to run over Ariosto." At Doncaster, w. o. for the Don Stakes, Prime Minister withdrawing his stake by consent. At Newmarket (Second October), 8st 7lbs each, A. F., 8st 7lbs each (J. Marson), match for 1000 sovs., beat Mountain Deer (J. Robinson), by half a length; 5 to 2 on Teddington.

1852.

At Northampton (March 24th), 8st 13lbs (Marson), ran unplaced in the Northamptonshire Stakes, of £1015, won by Lord Clifden's br. c. Poodle, by Ion, three years, 4st 5lbs, beating nine others. At Newmarket Craven, 9st (F. Butler), ran third in the Newmarket Handicap of £780, won by Sir R. Pigott's ch. c. Father Thames, by Foig-a-Ballagh, three years, 5st 9lbs (A. Cowley), beating the Duke of Richmond's b. m. Officious, by Pantaloon, five years, 7st 8lbs, by a head, and thirteen others. At Goodwood, 9st 3lbs (Butler), ran third for the Cup, won by Mr. Morris' b. c. Kingston, three years, 7st 6lbs (Nat), beating Mr. H. Padwick's b. c. Little Harry, by Epirus, three years, 6st 13lbs (Cowley), by a length, Newminster, Hobbie Noble, and six others. S. mg., w. o. for 200 sovs. At Warwick, 9st (Nat), won the Cup (val. £280), beating Little Harry, 6st 10lbs (Cowley), by a head, and two others. At Doncaster, 8st 12lbs (Marson), won the Cup, beating Kingston, 7st 7lbs (Nat), by a neck, ch. c. Hungerford, four years, 8st 5lbs (Basham), third; also (not placed) Mr. Martinson's br. f. Nancy, four years, 8st 9lbs, Newminster, and three others; 5 to 4 on Kingston.

Digitized by Google

1853.

At Ascot, 9st (Marson), won the Emperor of Russia's Plate, of 500 sovs., with a sweep of £420, beating Lord Exeter's ch. c. Stockwell, four years, 8st 5lbs, by a head (Norman), Captain Lane's ch. c. Ninnyhammer, three years, 6st 10lbs (Wells), third, Lord Wilton's br. m. Lady Evelyn, six years, 9st, Kingston, four years, 8st 5lbs, and one other; 5 to 4 against Stockwell, 3 to 1 against Kingston, and 4 to 1 against Teddington. At Newmarket (Second October), 9st 7lbs (Marson), was not placed in the Cesarewitch, won by b. c. Haco, by Old England, three years, 5st 12lbs, beating bl. c. The Nabob, by The Nob, four years, 8st, by a head, and thirty others. S. mg., 10st each, B. C., for The Whip and 200 sovs. each, was beaten, six lengths, by Kingston (Basham), Weathergage also ran. This was Teddington's last race.

Digitized by Google

IRIS.

IRIS was a chestnut filly, bred by the Earl of Derby in 1848, and was got by Ithuriel (son of Touchstone), out of Miss Bowe, by Catton, out of a mare by Orville, out of Miss Grimstone, by Weasel (son of Herod), out of a mare by Ancaster (son of Blank), her dam, by the Damascus Arabian, out of a mare by Sampson, out of a daughter of Oroonoko, out of Sophia (sister to Mirza), by the Godolphin Arabian, &c., &c.

When Iris won the Oaks, Lord Derby observed that it was "the happiest day of his life." Probably, when his grand horse, Toxophilite (for grand he unquestionably was, despite his would-be detractors), was beaten by Beadsman in the Derby, it was just the reverse. In the first case, the victory was rather a surprise—in the second, the defeat was not only a very great surprise, but a grievous disappointment as well, inasmuch as Toxophilite's pretensions were greater than those of any other horse in the race.

Iris' Performances.

1851.

At Newmarket Craven, 8st 4lbs (Nat), won £175, beating Lord Clifden's br. f. Corticula, by Touchstone, 8st 7lbs (Robinson), in a canter, by four lengths; 5 to 1 on Iris. At Newmarket (First Spring), 8st 7lbs each (F. Butler), ran third for the 1000 Guineas, won by Sir J. Hawley's br. f. Aphrodite (winner of the Champagne at Doncaster, last year, and, this year, of the Park Hill Stakes, and the Doncaster Stakes, and was

Digitized by Google

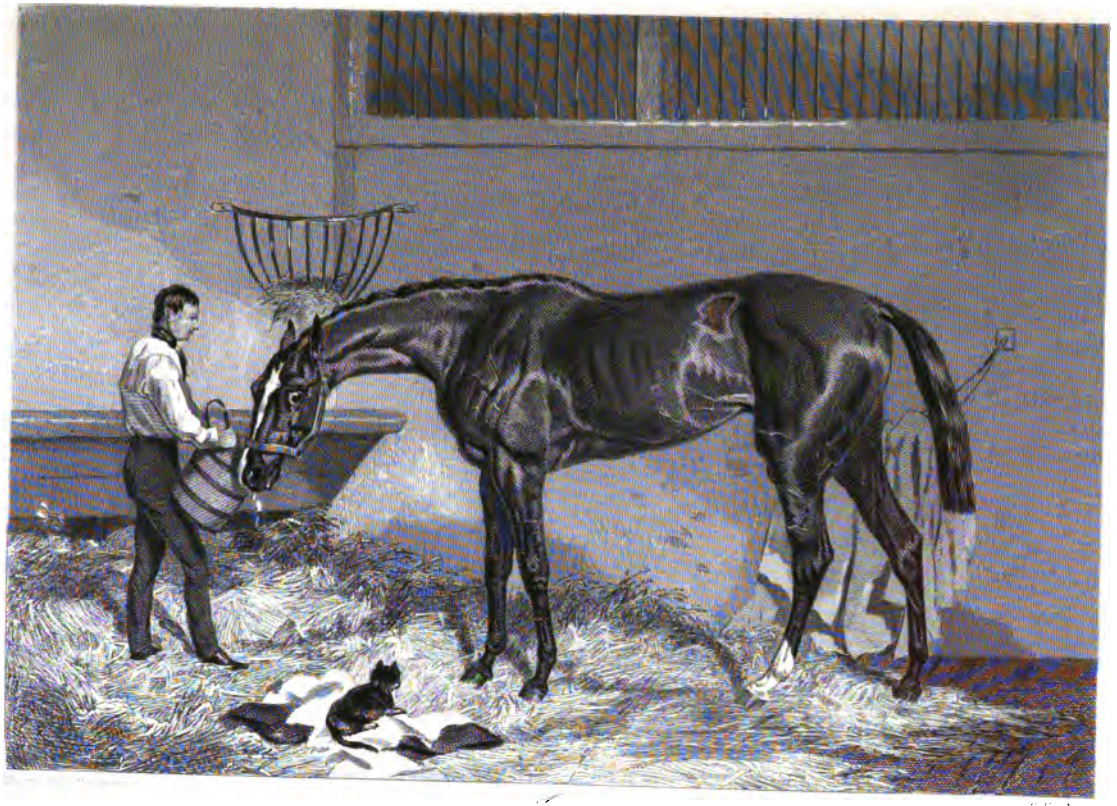

Fred.

Winner of the Derby, 1851.

Digitized by Google

Digitized by Google

second to Newminster in the Great St. Leger), by Bay Middleton, beating Mr. Gratwicke's br. f. Anspach (winner, this year, of the Nassau Stakes, at Goodwood), by Robert de Gorham, second, and three others; 6 to 5 on Aphrodite, 2 to 1 against Iris, and 8 to 1 against Anspach. At Epsom (F. Butler), won the Oaks, of £3320, beating Lord John Scott's b. f. Miserrima, by Pantaloon (G. Whitehouse), second, Mr. Gratwicke's b. f. Hesse Homburg (winner, this year, of the Newmarket Handicap, of £765), by Robert de Gorham (Nat), third, Mr. Ford's ch. f. Payment. (dam of Dollar, and winner, this year, of the Column Stakes, of £775, at Newmarket), by Slane (Bartholomew), fourth; also (not placed), Mr. Hayter's b. f. Terpsichore (winner, this year, of the Somersetshire Stakes, of £755, at Bath), by Epirus, Sir J. Hawley's bl. f. Breba, by Touchstone, Mr. G. Payne's ch. f. Catalpa (winner, in 1850, of the Bretby Stakes, of £650, at Newmarket), by Epirus, br. f. Anspach, and seven others; betting, at starting, 6 to 4 against Breba, 4 to 1 against Iris, 6 to 1 against Hesse Homburg, 7 to 1 against Payment, and 15 to 1 against Miserrima; won by a length. At Liverpool (July), w. o. for a Produce Stakes, of £400, and received 100 sovs. (forfeit), from Lord Glasgow's roan filly, by Lanercost. At Goodwood, 8st 2lbs (J. Marson), ran fourth in the Gratwicke Stakes, of £1750, won by Lord Enfield's br. c. Hernandez (winner of the Riddlesworth, the 2000 Guineas, the Triennial, &c., in all £4536), by Pantaloon, 8st 7lbs (Nat), beating Mr. Greville's br. f. Barcelona (winner of the Coronation Stakes, of £700, at Ascot), by Don John, 8st 5lbs (F. Butler), by six lengths, Lord Exeter's b. f. Phlegra (winner, in 1850, of the Ham Stakes, of £2100, the Eglinton Stakes, of £330, and the Nursery Stakes, of £450, all at Goodwood), by Phlegon, 7st 13lbs (Norman), third, Catalpa, 8st 5lbs, fifth, and Miserrima, 8st 5lbs, last. At York, 9st 3lbs (F. Butler), ran second in the Yorkshire Oaks, won by Mr. Jaques' br. f. Vivandiere, by Voltaire (A. Day), 8st, by a head, Mr. Padwick's ch. f. Prestige (winner, in 1850, of the rich Granby Stakes, at Newmarket), by Epirus, 8st 7lbs, third; nine ran. At Doncaster, in the Foal Stakes, divided the forfeits (£200), with Hernandez. At Newmarket (Second October), 8st 4lbs (Butler), won £320, beating Hesse Homburg, 8st 2lbs (Nat). She ran twice more this year, without success.

Digitized by Google

1852.

At York, was not placed for the Cup, won by Vatican. At Manchester, 7st 12lbs (Nat), not placed for the Cup, won by Mr. Greville's b. c. Frantic, by Alarm, three years, 6st 8lbs, beating eighteen others. Iris ran four times more, unsuccessfully, and was now added to his Lordship's Stud.

Digitized by Google

Digitized by Google

Harmonter

Digitized by Google

NEWMINSTER.

NEWMINSTER was a b. c. foaled in 1848, the property of Mr. A. Nichol. He was bred by Wm. Orde, Esq., of Nunny-Kirk, and was got by Touchstone, out of Mr. Orde's b. m. Bee's-wing, by Dr. Syntax, out of Tomboy's Dam (a lame mare by Ardrossan), out of Lady Eliza, by Whitworth (son of Agonistes, by Sir Peter), out of a mare by Spadille, out of Silvia, by Young Marske, out of Ferret, by Brother to Silvio (son of Old Cade), her dam, by Regulus, out of a mare by Lord Morton's Arabian, her dam, by the Mixbury Galloway (son of the Curwen Bay Barb), &c., &c.

"Newminster," says "The Druid," "was not so pretty to the eye as his brother Nunny-Kirk (also bred by Mr. Orde, and sold to Mr. A. Nichol), who had rather slack loins, but a sweet head, and sweeter action." John Scott always thought Newminster a very great horse; but he went dead amiss before the Derby, was equally so at York, and not really himself on the St. Leger Day. In fact, he never was able to show what he *could* do. In his gallop he went very near the ground, and his style of going was beautiful to look at. He was a very bad walker; and, on this account only, Sir Tatton Sykes declined the offer of him for £1200.

NEWMINSTER'S PERFORMANCES.

1851.

At Epsom (ridden by Pettit), was not placed in the Derby, won by Teddington (which see). At York, for three years old, 8st 7lbs (F. Butler), ran third in the Ebor St. Leger, of £650, won by Mr. Parker's b. c. Calculator, by Camel (Geo. Oates), beating Lord Lurgan's b. c. Cnœus, by Pompey (J. Prince), 8st 7lbs each, Sir J. Hawley's ch. c. The

Digitized by Google

Confessor, by Cowl, 8st 10lbs (Marson), fourth, and one other; 6 to 4 on Newminster. At Doncaster (Templeman), won the Great St. Leger, of £2700, beating Sir J. Hawley's br. f. Aphrodite, by Bay Middleton (J. Marson), by two good lengths, Sir R. Bulkeley's ch. c. Hookem-Snivey, by Epirus (J. Holmes), third, Mr. Oliver's bl. c. Sir Rowland Trenchard, by Ithuriel, fourth, Mr. Waller's ch. c. Ephesus, by Epirus, b. f. Phlegra, b. c. Cnœus, b. f. Miserrima, br. c. The Calculator, br. c. Hernandez, Sir J. Hawley's ch. c. The Ban, and seven others, not being placed. Betting, at starting, 6 to 4 against Hernandez, 2 to 1 against Aphrodite, 5 to 1 against The Ban, and 12 to 1 each against Newminster and Ephesus. At Newmarket (Houghton), 8st (Templeman), not placed in the Cambridgeshire, of £1730, won by Mr. E. Phillips' b. f. Truth, by The Libel, three years, 5st 13lbs (John Wells), beating Mr. Greville's ch. c. Ariosto, by Orlando, three years, 7st 2lbs (J. Chapple), by two lengths, Mr. H. Padwick's ch. c. Grecian (winner of the July Stakes, at Newmarket, in 1850, after a dead-heat with Aphrodite), by Epirus, three years, 8st 6lbs (A. Day), Hernandez, 7st 9lbs, Prime Minister, 7st 9lbs, Neasham (winner of the Northumberland Plate, in 1851), 7st 6lbs, Hungerford, 6st 3lbs, bl. f. Breba, three years, 6st 2lbs, and twenty-four others; 7 to 2 against Breba, 5 to 1 against Newminster, and 15 to 1 against Prime Minister.

1852.

At Goodwood, 8st 7lbs (Templeman), won a sweep of 300 sovs. each, h. ft., eleven subscribers (val. £1650), beating Lord Clifden's b. c. Harpsichord, by Touchstone (F. Butler), by two lengths, Lord Exeter's b. c. Phlegethon, by Phlegon (Marlow), third, and one other; 3 to 1 on Newminster. S. mg., 9st 3lbs (A. Day), was not placed for the Cup, of £570, won by Mr. Morris' b. c. Kingston, three years, 7st 4lbs (Nat), beating Mr. Padwick's br. c. Little Harry, by Epirus, three years, 6st 13lbs (A. Cowley), second, Teddington, four years, 9st 3lbs (Butler), third, Hobbie Noble, three years, 7st 4lbs (Knott), fourth, Hernandez, Stilton, three years, 7st 4lbs, and three others; 7 to 4 against Stilton (winner, this year, of the Northumberland Plate), 5 to 1 against Little Harry, 6 to 1 each against Kingston and Hobbie Noble, 10 to 1 against Teddington, and 12 to 1 against Newminster. At Doncaster, 8st 12lbs

Digitized by Google

The Race for the Derby.
1841 – John mounted Cyrus.

Digitized by Google

Digitized by Google

(Templeman), was not placed for the Cup, won by Teddington, 8st 12lbs (Marson), beating Kingston, 7st 7lbs (Nat), by a neck, ch. c. Hungerford (winner of this Cup in 1853, and the Great Yorkshire Handicap in 1852 and 1853), by John o' Gaunt, four years 8st 5lbs (Robinson), third, and four others.

1853.

At Chester, 8st 8lbs (Templeman), not placed for the Cup, won by Mr. Palmer's ch. h. Goldfinder, by Foig-a-Ballagh, five years, 7st 6lbs (T. Aldcroft), beating Mr. Knowles's b. c. Talfourd, by Ion, three years, 5st 6lbs (Ashmall), by a head, and twenty-four others. At York (August), 8st 9lbs (Templeman), was not placed in the Great Ebor Handicap, won by Mr. Magenis' b. c. Pantomime, by Lanercost, three years, 5st 8lbs (Oliver, Jun.), beating Mr. Drinkald's black colt Nabob (winner of the Chesterfield Cup this year), by the Nob (son of Glaucus), four years, 7st 1lb (J. Charlton), by a neck, Mr. Greville's b. f. Adine (winner of the Great Ebor Handicap, in 1852, and the Goodwood Stakes in 1853), by Slane, and nine others. Adine the favourite.

1854.

At Chester, 8st 2lbs (Templeman), not placed for the Cup (val. £2505), won by Captain Lane's ch. c. Epaminondas, by Epirus, three years, 4st 10lbs (George Fordham), beating Mr. Morris' ch. c. Indian Warrior, by Napier (son of Gladiator), five years, 7st 6lbs, (Basham), by a length, who beat Lord Derby's b. c. Acrobat, by Ithuriel, three years, 5st 10lbs (Garvey), by the like distance, for second place; twenty-four ran. This was Newminster's last appearance on the Turf, which he now quitted to establish at the Stud a reputation scarcely inferior to that of his sire Touchstone, and which he transmitted in a marked degree to his son Hermit, who has done so much to maintain the charter of the famous Eaton-Brown.

Digitized by Google

NANCY.

NANCY was a bay filly, bred by Mr. Baxter, in 1848, and sold to Mr. T. Lister, who disposed of her to Mr. Martinson, in June, 1851. She was got by Pompey (son of Emilius), out of Hawise (bred by Mr. John Scott in 1841), by Jereed, out of Sister to Hornsea, by Velocipede, out of a mare by Cerberus (son of Gohanna), out of Miss Cranfield, by Sir Peter, out of Sister to Sir Sydney, by Pegasus (son of Eclipse), her dam, by Paymaster (son of Blank), out of Pomona, by Herod, out of Caroline, by Old Snap, out of a mare by Regulus, her dam, by Hip (son of Flying Childers), &c.

"The Pompey line of Emilius," says "The Druid," "has so far stopped short with Nancy, as, latterly, he had scarcely any blood mares. Nancy fed well and did well all through 1851, but she received what was virtually her finishing-stroke in the Autumn of that year, as she took a gallop on Knavesmire. Going round the Middlethorpe turn, she slipped on a spot where the cattle had trodden down the grass, and sprained her off-hind leg so seriously that she never stood a good preparation again. Her great power was from her thighs to her hocks; but, on her visit to Eglinton Park, to run for Lord Glasgow's Plate, of 300 sovs., she nearly lost the use of her limbs by being thirteen hours in her railway box. Her great peculiarity was the remarkably graceful droop of her quarters, in which Saunterer a good deal resembled her. Nancy was very difficult to train, and furnished another proof that, when mares can *once* be got into form, they are more effective than horses; but that, while the latter often get back their form, mares, when they have once lost it, rarely ever do."

NANCY'S PERFORMANCES.

1850.

At Doncaster, 6st 7lbs (J. Wells), ran third in the Eglinton Stakes

Digitized by Google

Nancy

Winner of the Oaks at Doncaster Aug. 1811

Digitized by Google

Digitized by Google

won by Mr. J. Osborne's bl. c. The Black Doctor, two years, 6st 3lbs (J. Osborne), beating Lord Enfield's b. c. the Bee-Hunter, by Gladiator, three years, 8st 12lbs (Nat), by a neck, Mr. Dawson's br. c. Mark Tapley (winner, this year, of the Great Ebor Handicap), by The Hydra, three years, 8st 12lbs, and five others. S. mg., 8st 3lbs (Marson), ran third for a Purse of 100 sovs., won by Mr. Jaques' b. c. Entre-nous, by Emilius, 8st, beating Mr. J. Scott's b. f. Louie, by Voltaire, 7st 4lbs, by a neck, and five others, all two years old. At Northallerton, 7st 13lbs (F. Marson), won the Two Year Old Stakes, beating Mr. Osborne's b. f. Emily Ann (afterwards sold to Lord Strathmore, and renamed Sunrise), by Emilius, in a canter, and five others. Nancy was now sold to Mr. Lister.

1851.

At Lincoln, 6st 10lbs (Harrison), won £130, beating Mr. Robinson's b. h. Post-tempore, by Stockport (son of Langar), five years, 8st 12lbs, in a canter (Bumby), and ten others. At Doncaster, 9st 2lbs (F. Marson), won £85, beating eight others. At Warwick, 7st, in the Trial Stakes, was beaten by Mark Tapley, four years, 8st 9lbs; ten ran. At Chester, 4st 12lbs (Kendall), won the Cup, of £2180, beating The Black Doctor (winner, in 1852, of the Manchester Cup), three years, 5st 4lbs (Rickards), second, Mr. Gratwicke's b. f. Hesse Homburg (winner, this year, of the Newmarket Handicap, and, in 1852, of the Brighton Stakes), by Robert de Gorham, three years, 5st 6lbs, third, ch. c. Russborough, four years, 8st 6lbs, and twenty-four others; 8 to 1 against The Black Doctor (now Mr. Saxon's), 10 to 1 each against Russborough and Hesse Homburg, and 12 to 1 against Nancy. At York Spring, 6st 5lbs (J. Osborne), for the York Cup, beat Voltigeur, 8st 10lbs (J. Marson), by a length. At Beverley, 8st 9lbs (F. Marson), won £55, and was now sold to Mr. Martinson. At Newcastle, 8st 7lbs (F. Marson), won the North Derby, of £250, beating Mr. Wentworth's ch. c. Azeth, by Ithuriel, 8st 7lbs (J. Marson), by a head, and one other. S. mg., 6st 1lb (Wells), won a Free Handicap, of £155, beating br. m. Maid of Team Valley, by Velocipede, five years, 7st 8lbs, by six lengths, and five others; 6 to 4 on Nancy. At Goodwood, 7st (J. Charlton), won the Cup and sweep of £530, beating ch. h. Cossack, aged, 8st 10lbs (A. Day), by a head, Lord Lurgan's b. c. Cnœus,

Digitized by Google

by Pompey, three years, 6st 10lbs (Arnold), Mr. Gratwicke's bl. h. Landgrave (winner of the Cambridgeshire, in 1850), by Sir Hercules, five years, 8st 11lbs (F. Butler), fourth, Mr. Greville's br. c. Cariboo (winner, this year, of the Queen's Vase, at Ascot), by Venison, four years, 9st 1lb (Nat), and five others; 2 to 1 against Nancy, 9 to 4 against Cariboo, and 9 to 2 against Cossack. At York (August), 6st 13lbs (Charlton), won the Great Ebor Handicap, of £930, beating Mr. Wrather's ch. m. Maid of Masham, by Don John, six years, 8st 13lbs (G. Abdale), Mr. Morris' ch. c. Hungerford, by John o' Gaunt, three years, 5st 1lb, a very bad third, and five others; 6 to 5 on Nancy. S. mg., 8st 2lbs (F. Marson), won the Great Yorkshire Stakes, of £1520, beating Sir J. Hawley's ch. c. The Ban (winner, this year, of the Great Metropolitan, at Epsom, and the Cup at Doncaster), by Don John, by three lengths, 8st 7lbs (J. Marson), Mr. Clarke's b. c. The Marlborough Buck, by Venison, 8st 7lbs, and six others; 7 to 4 on Nancy. At the Eglinton Club (Ayr), for three years old; colts 8st 7lbs, fillies 8st 4lbs (F. Marson), won a sweep of £640, beating Lord Eglinton's b. c. Hippolitus, by Emilius (Marlow), second, Mr. Watts' ch. c. The Marquis, by Irish Birdcatcher, third, and The Black Doctor last; 4 to 1 on Nancy. At Richmond, 7st 2lbs (T. Lye), two miles, won the Queen's Plate, by twenty lengths.

1852.

At Chester, 9st 1lb (F. Marson), not placed for the Cup, won by Joe Miller (which see). At York, 8st, was unplaced in the Ebor Handicap, won by Mr. Greville's b. f. Adine, by Slane. At Doncaster, 8st 9lbs, was unplaced for the Cup, won by Teddington. She ran twice more, this year, without success.

In 1853, she ran only once (unsuccessfully, at Chester), in a handicap sweep of £420.

1854.

At Goodwood, 7st 9lbs, was unplaced in the Goodwood Stakes, of £800, won by Lord Bruce's ch. f. Bribery (dam of St. Albans, Savernake, &c.), by The Libel, three years, 5st 11lbs (Cliff), beating Adine, Rataplan, Ireland's-Eye (winner, in 1855, of the City and Subur-

Digitized by Google

ban), by Harkaway, Jouvence, and ten others. S. mg., 8st 1lb, ran, unplaced, for the Chesterfield Cup, won by Sir J. Hawley's bl. c. Cat's-paw, by Irish Birdcatcher, four years, 7st 4lbs, beating Knight of St. George (winner of the St. Leger), three years, 7st 3lbs, by a head, ch. f. Bribery, 7st 6lbs, and twenty others. Nancy ran twice more, this year, without success.

1855.

In running for the Chester Cup, this good and game mare broke her leg, and was destroyed.

Digitized by Google

PRIME MINISTER.

PRIME MINISTER was a brown colt, foaled in 1848, the property of Mr. Halford. He was got by Melbourne, out of Pantalonade, by Pantaloon (son of Castrel), out of Festival, by Camel, out of Michaelmas, by Thunderbolt (son of Sorceror), out of Plover, by Sir Peter, out of a mare by Boudrow (son of Eclipse), out of Escape's dam, by Squirrel, out of Sister to Babraham, by Babraham (son of the Godolphin Arabian), her dam, by Golden Ball (son of Old Partner), out of Bushy Molly, by the Hampton Court Childers (son of Flying Childers), out of Lord Halifax's Bushy Molly, by Mr. Litton's Chestnut Arabian, out of a mare by King William's White Barb, Chillaby (sire of Old Greyhound), out of a mare by the Byerley Turk.

Prime Minister's Performances.

1850.

At Warwick, for two years old, 8st 7lbs (Marlow), won a handicap sweep of £210, beating Mr. G. Payne's ch. f. Catalpa, by Epirus, 8st 9lbs (Nat), and five others. At Newmarket (Second Ootober), colts 8st 7lbs, fillies 8st 5lbs (Marlow), won the Clearwell Stakes, of £620, beating Mr. Padwick's br. f. Confidence, by Emilius (F. Butler), by two lengths, Lord Exeter's b. f. Turtle, by Venison, third (J. Robinson), Sir J. Hawley's bl. f. Breba, by Touchstone, and four others; 6 to 4 against Prime Minister, and 2 to 1 against Confidence.

1851.

At Epsom, not placed in the Derby, won by Teddington. At Ascot, 7st 3lbs (W. Sharp), ran third for the Queen's Vase, won by Mr. Greville's

Digitized by Google

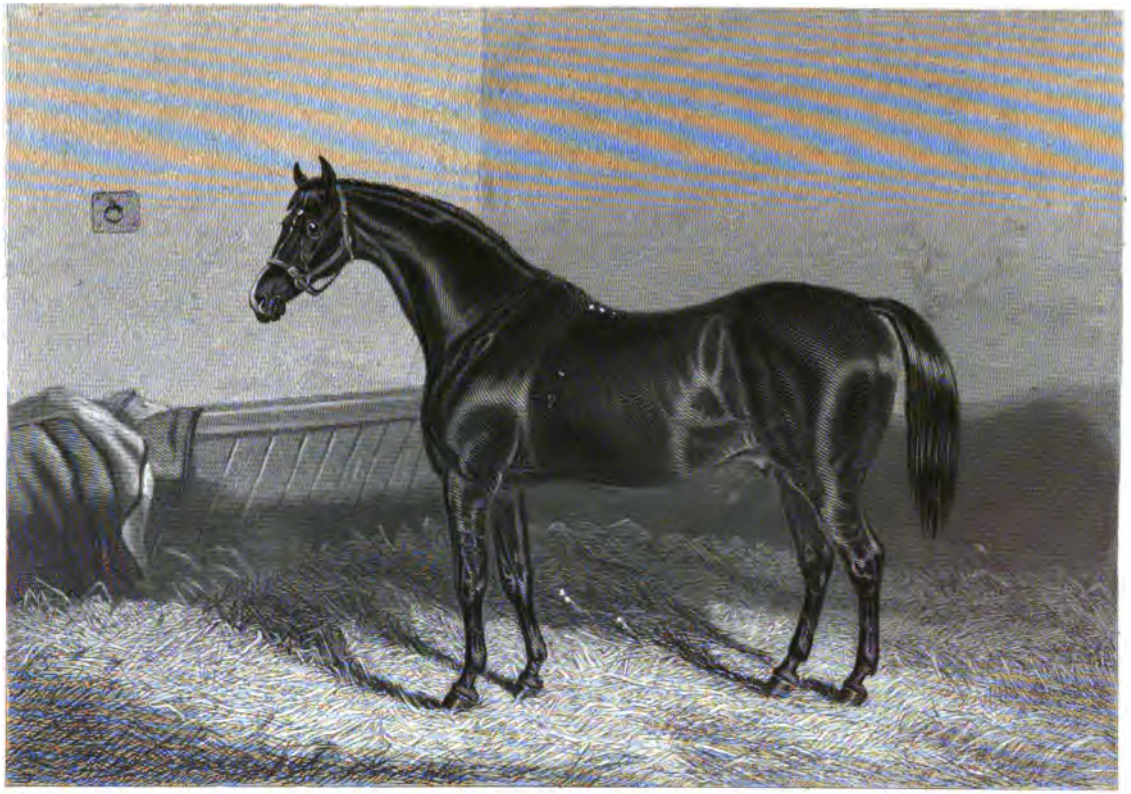

The Prime Minister

The property of Mr George Mather, of Leightholm, St Albans

Digitized by Google

Digitized by Google

b. c. Cariboo, by Venison, four years, 9st 4lbs (Nat), beating Lord Exeter's b. c. Little Jack, by Slane, four years, 9st (Robinson), by a neck, Breba (who fell in the race), 6st 8lbs, and three others. At Manchester, 8st 4lbs (Marlow), won £230, beating Mr. Evans' ch. c. Ringleader, by Foig-a-Ballagh, 8st 7lbs (Denman), Mr. Meiklam's br. c. Constellation, by Lanercost, 8st 7lbs, and two others; 7 to 4 on Prime Minister. At Wolverhampton, w. o. for 80 sovs. At York, 8st 10lbs (G. Whitehouse), ran second for the County Plate, won by Mr. Wrather's ch. m. Maid of Masham, six years, 9st 3lbs (G. Abdale), by a head; three ran. At Derby, 8st 4lbs (Marlow), won £180. At Newmarket (Houghton), 7st 9lbs, not placed in the Cambridgeshire, of £1730, won by Mr. E. Phillips' b. f. Truth, by The Libel, three years, 5st 13lbs (Wells). S. mg., 8st 7lbs, ran third in a handicap sweep of 100 sovs., won by Truth, 7st 12lbs (Wells); five ran.

1852.

At Northampton, 8st 10lbs (Whitehouse), ran second for Earl Spencer's Plate (a handicap), won by Mr. Fowler's ch. h. Forester, by Alpheus (son of Sultan), six years, 7st 11lbs (W. Sharpe), beating Mr. Payne's b. f. Freedom (who died the same year), by Cotherstone, 6st 3lbs (J. Wells); Freedom fell in the race, or she would have won; seventeen ran; 7 to 2 against Freedom, 6 to 1 against Forester, and 10 to 1 against Prime Minister. At Newmarket Craven, 8st 7lbs each (W. Sharpe), won the Port Stakes, of £250, beating Mr. Powney's ch. c. Lamartine, by Epirus (A. Day), by a head, and Lord Exeter's ch. c. Midas, by Beiram, third and last. At Newton, 8st 4lbs (Marlow), won 60 sovs., beating b. f. Truth, by The Libel, 8st 2lbs (R. James), in a canter, and four others. At Ludlow, won 70 sovs. At Worcester, 7st 13lbs (W. Sharpe), ran second in the County Stakes (handicap), of £430, won by b. g. Melford, by Melbourne, aged, 6st 4lbs (Preece), beating eleven others. At York, 9st 4lbs (Marlow), ran second for the County Plate, won by Mr. J. Merry's b. c. Lambton, by The Cure, two years, 6st 12lbs (J. Osborne), beating Mr. Padwick's * ch. filly, Vaultress, by Irish Birdcatcher, two years, 6st 9lbs, third, Forester, six years, 9st 3lbs,

* This gentleman raced under the name of Howard.

Digitized by Google

fourth, and Voltigeur, five years, 9st 6lbs, last. At Doncaster, 8st 8lbs (Marlow), not placed for a handicap plate, of £190, won by b. f. Truth, four years, 8st 8lbs (Templeman), beating nine others. Prime Minister ran twice more, this year, without success, and was now sold to Mr. George Mather.

1853.

At Epsom (Spring), 8st 2lbs (Marlow), ran unplaced in the City and Suburban, of £960, won by Mr. Oliver's ch. colt, Ethelbert, by Foig-a-Ballagh, three years, 5st 13lbs (Wells), after a dead-heat with M. Rogers' b. f. Pancake, by Vol-au-vent, four years, 5st 2lbs (S. Steggles), beating Mons. Lupin's b. f. Jouvence (bred in France), by Sting (son of Slané); three years, 4st 12lbs, third, and twenty-one others. Second heat won by a head.

1854.

At Northampton, 8st 10lbs (Marlow), was not placed for Earl Spencer's Plate, of £785, won by Lord Lonsdale's b. c. Welham, by Cowl, three years, 6st 6lbs (S. Steggles), beating Mr. J. Shelley's ch. h. Kohinoor, by The Libel, five years, 8st 11lbs (Kendall), second, and twenty-five others. At Epsom (Spring), 8st 3lbs, ran unplaced in the City and Suburban, of £1100, won by Virago (which see). At Ascot, 8st 12lbs (Marlow), was not placed for the Royal Hunt Cup, of £700, won by Mr. Way's b. c. Brocket, by Melbourne, four years, 8st 4lbs (A. Day), beating Mr. Harrison's ch. h. King of Trumps, by Velocipede, five years, 9st (Cartwright), second, b. f. Catherine Hayes, four years, 8st 7lbs, third, Baron Rothschild's b. f. Mentmore Lass, by Melbourne, and seventeen others. At Newmarket (Houghton), was unplaced in the Cambridgeshire, of £1445, won by Scherz (a bay colt, bred in Germany, and got by The Provost, a son of The Saddler), beating seventeen others. Prime Minister ran once in 1855, without success, at Warwick, and retired to the Stud. He was sire of Captain Machell's Knight of the Garter.

"The Druid" observes that "Melbourne's blood hit best for speed, when he got his stock rather short. Prime Minister, for instance, was a Flyer in the days when an offer of £5000 would not tempt Mr. Halford to resign his hopes at 'The Isthmian Games.'"

Digitized by Google

Digitized by Google

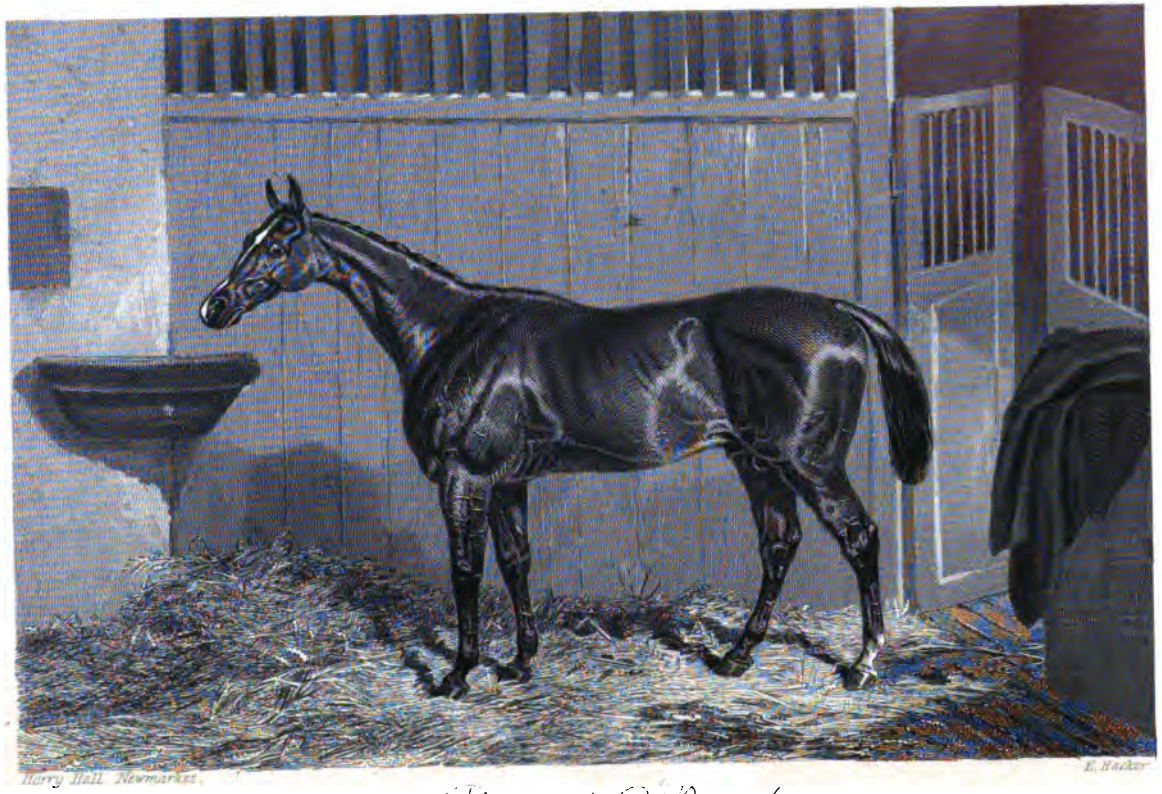

Daniel O'Rourke

The Property of Mr. Bowes

Digitized by Google

DANIEL O'ROURKE.

DANIEL O'ROURKE was a chestnut colt, bred by John Bowes, Esq., of Streatlam Castle, in 1849, and was got by Irish Birdcatcher, out of Forget-me-not, by Hetman Platoff, out of Oblivion, by Jerry, out of Remembrance (bred by the Earl of Strathmore in 1805), by Sir Solomon, out of Queen Mab, by Eclipse, out of a mare by Tartar (son of Old Partner), her dam, by Mogul (son of the Godolphin Arabian), out of a mare by Sweepstakes (son of Lord Oxford's Arabian), out of Sister to Sloven, by Bay Bolton, out of a mare by Mr. Curwen's Bay Barb, &c.

"The Druid," in writing of Daniel O'Rourke, says that "he was the lengthiest and most compact of the Birdcatcher family, and was only fourteen hands and three inches when he won the Derby; but that, at four years old, he had nearly reached fifteen hands and two inches. He was purchased from Mr. Bowes by Sir Tatton Sykes, for breeding purposes, and was a great favourite at Sledmere. He got his foals of a darker chestnut than the Birdcatchers usually were, and all of them with backs and legs of iron. Daniel's own legs were perfection in this respect."

DANIEL O'ROURKE'S PERFORMANCES.

1851.

At Doncaster, colts 8st 7lbs, fillies 8st 5lbs (F. Butler), ran second in the Champagne Stakes, won by Lord Zetland's ch. c. Augur, by Irish Birdcatcher (J. Marson), beating Colonel Anson's b. f. Rosalind, by Orlando (A. Day), third, and six others. At Newmarket (Houghton), 8st 7lbs (Butler), ran fifth in the Criterion, of £710, won by the Duke of

Digitized by Google

Richmond's b. f. Red Hind, by Venison, 8st 11lbs (Nat), beating Lord Exeter's bl. c. Ambrose, by Touchstone, 8st 7lbs (Robinson), second, Lord Bruce's b. c. Knight of the Shire, 8st 7lbs (A. Day), third, ch. c. Stockwell, 8st 7lbs (Marlow), fourth, and one other; 7 to 4 against Daniel and Red Hind, and 5 to 1 against Stockwell.

1852.

At Newmarket (First Spring), colts 8st 7lbs, fillies 8st 4lbs (F. Butler), was unplaced in the 2000 Guineas, won by Stockwell. At Epsom (F. Butler), won the Derby, of £5050, beating Mr. Bradshaw's b. c. Barbarian, by Simoom (Hiett), by half a length, Mr. Dorrien's bl. c. Chief Baron Nicholson, by The Baron (Kitchener), third, Mr. J. Merry's b. c. Hobbie Noble (W. Sharpe), fourth; also, the Duke of Richmond's br. c Homebrewed, by Chatham, Colonel Anson's b. c. King Pepin, by Orlando, Mr. Padwick's b. c. Little Harry, by Epirus, Lord Ribblesdale's bl. c. Nabob, by The Nob, br. c. Harbinger, by Touchstone, Mr. Meiklam's b. c. Womersley, by Irish Birdcatcher, ch. c. Stockwell, ch. c. Augur, bl. c. Ambrose, b. c. Joe Miller, b. c. Kingston, and twelve others, a goodly field of horses. Betting, at starting, 7 to 2 against Little Harry (who had been highly tried), 4 to 1 against Hobbie Noble (who had been drugged, and made safe), 11 to 1 against the Duke of Richmond's Harbinger (winner of the Chesterfield Cup at Goodwood, in 1852), 12 to 1 against Kingston, 16 to 1 against Stockwell, and 25 to 1 against Daniel O'Rourke. The course was very heavy going. At Ascot, for three years old, 8st 7lbs (Butler), won the St. James's Palace Stakes, of £400, beating Lord Orford's br. c. Alcoran (who also ran in the Derby), by Theon; 2 to 1 on Daniel. At York (August), 8st 13lbs (Butler), ran second in the Ebor St Leger, of £525, won by Mr. Greville's b. c. Frantic, by Alarm, 8st 7lbs (Nat), by three lengths; 5 to 2 on Daniel. At Doncaster (F. Butler), ran third in the St. Leger, won by Stockwell (which see). At Newmarket (First October), 8st 7lbs each (Butler), ran third in the Triennial, of £576 10*s.*, won by Hobbie Noble (Marlow).

1853.

At Goodwood, for four years old, colts 8st 7lbs, fillies 8st 3lbs (Butler),

Digitized by Google

Digitized by Google

Digitized by Google

ran third in the Bentinck Memorial Stakes, of £674, won by Lord Clifden's br. c. Poodle (winner of the Great Northamptonshire Stakes, in 1852, and the Great Metropolitan, at Epsom, in 1857), by Ion (A. Day), beating Harbinger (Nat), by two lengths, and Hobbie Noble (W. Day), fourth and last. S. mg., 8st 6lbs (Butler), was unplaced for the Chesterfield Cup, of £585, won by Mr. Drinkald's bl. c. Nabob, four years, 7st 3lbs (T. Aldcroft), beating Mr. Padwick's bl. c. Cat's-paw, by Irish Birdcatcher, three years, 6st 2lbs (Wells), by a head, the Duke of Richmond's br. c. Pharos, by Touchstone, three years, 7st 6lbs (Nat), third, Mons. Lupin's b. f. Jouvence, bred in France, and winner, this year, of the Goodwood Cup, by Sting, three years, 6st 11lbs, and seven others; 5 to 2 against Cat's-paw, and 6 to 1 against Nabob; nothing else backed. This was Daniel's last race.

"Queen Mab (Daniel's great-great-granddam) was," says "The Druid," "the youngest of the ten chestnuts which the 'Tartar Mare' threw to Eclipse, five colts and five fillies, all chestnuts, and all bred by Mr. O'Kelly."

Queen Mab was trained both at Epsom and Newmarket, but she never started. She stood about fourteen hands and three inches high, and was both thick and lengthy, with a white mane and tail, and wide drooping ears.

The Tartar Mare was bred by the Duke of Bolton, about the year 1751; after whose death she became the property successively of Mr. Peter Hammond, the Rev. Mr. Lascelles, and his friend, who bred several foals from her by very common stallions. When turned twenty years of age, she was sold for 5 gs., and was subsequently purchased by Mr. O'Kelly for 100 gs., who, it is asserted, cleared more than £30,000 by the sale of her produce; Queen Mab being the last, foaled when her dam was thirty-four years old. Daniel O'Rourke, after a long sojourn in the green pastures, at Sledmere, was sold to the Austrian Government for 800 gs., and shipped to Vienna.

Digitized by Google

SONGSTRESS.

SONGSTRESS was a bay filly, bred by Mr. John Scott (the famous Malton Trainer), in 1849. She was got by Irish Birdcatcher, out of Cyprian (bred by Mr. Scott in 1833), by Partisan, out of Frailty, by Filho-da-Puta, out of Agatha, by Orville, out of a daughter of Star (son of Highflyer), out of a mare by Young Marske, out of Emma, by Telemachus (son of Herod), out of A-la-Greque, by Regulus, her dam, by Allworthy (son of Old Crab), out of Dairy Maid, by Bloody Buttocks, out of Bay Brocklesby, by Old Partner, out of Brocklesby Betty, by the Curwen Bay Barb.

SONGSTRESS' PERFORMANCES.

1851.

At Catterick, for two years old, colts 8st 7lbs, fillies 8st 3lbs (Simpson), won £120, beating Lord Zetland's br. f. Lady Bird, by Irish Birdcatcher (J. Marson), by a neck, Mr. Meiklam's b. f. Evadne, by Fancy Boy, and two others. At Ascot, colts 8st 7lbs, fillies 8st 4lbs (Templeman), ran second in the Triennial, of £520, won by the Duke of Richmond's br. f. Red Hind, by Venison (Kitchener), by a length, beating Mr. Payne's br. f. Moulton Lass, by Theon (Nat), third, and four others.

1852.

At Epsom (F. Butler), won the Oaks, of £2395, beating Mr. Parker's bl. f. Bird-on-the-wing, by Irish Birdcatcher (S. Rogers), second, Sir C. Monck's br. f. Gossamer, by Irish Birdcatcher (J. Marson), third, Mr. Sarjent's b. f. Kate (winner of the 1000 Guineas), by Auckland (A. Day), fourth; also, br. f. Red Hind (Nat), Lord Westminster's br. f. Plot, by

Digitized by Google

Painted by [illegible] Drawn on Stone by [illegible]

Longstride.

A Celebrated Mare.

Bred by Mr John Scott in Wales and got by Frank Buckbucker out of Cyprian by Pelizzi.

Digitized by Google

Digitized by Google

Pantaloon, Mr. Merry's b. f. Sally, by Ithuriel, Mr. Payne's b. f. Glenluce, by Slane, Mr. Clark's ch. f. Lady-in-Waiting (second to Kate in the 1000 Guineas), by the Emperor, and four others; 2 to 1 against Songstress, 6 to 1 against Red Hind, 8 to 1 against Gossamer, and 15 to 1 against Bird-on-the-wing. At Ascot, colts 8st 7lbs, fillies 8st 4lbs (Butler), won the Triennial, of £510, beating Harbinger (Nat), by a length, Red Hind, and another; even on Songstress, and 2 to 1 against Harbinger. At Doncaster, ran fifth in the St. Leger, won by Stockwell (which see).

1853.

At Ascot, for four years old, 8st 4lbs (Butler), ran fourth in the Triennial, of £400, won by Lord Exeter's ch. c. Ilex, by Beiram, beating Mr. Megson's (late Mr. T. Parr's) b. c. Weathergage (winner, in 1852, of the Cesarewitch), by Weatherbit, 8st 7lbs (Marlow), by half a length, Harbinger, 8st 7lbs (Nat), third, Joe Miller, 8st 7lbs (Goater), fifth, and Major Martyn's b. c. Convulsion, by Alarm, 8st 7lbs, last; 5 to 4 against Weathergage, 2 to 1 against Songstress, 5 to 1 against Harbinger, and 6 to 1 against Ilex. At Newmarket (Second October), 7st 10lbs (J. Chapple), not placed in the Cesarewitch, of £1690, won by Mr. Williams' b. c. Haco, by Old England (son of Mulatto), three years, 5st 12lbs (Palmer), beating Mr. Drinkald's (late Lord Ribblesdale's) bl. c. Nabob, by The Nob, four years, 8st (A. Day), by a head, Mr. Padwick's (late Colonel Anson's) b. c. King Pepin, by Orlando, four years, 6st 8lbs (Wells), third, Joe Miller, 7st 9lbs, Mountain Deer, 8st 7lbs, Teddington, 9st 7lbs, Muscovite (winner of the Cesarewitch, in 1854), four years, 7st 10lbs, Catherine Hayes, three years, 7st, and twenty-two others; 5 to 1 against Songstress, 8 to 1 against King Pepin, 12 to 1 against Teddington, 15 to 1 against Joe Miller, and 50 to 1 against Haco. At Kelso, 8st 11lbs (Templeman), ran third in the Roxburgh Handicap, of £465, won by Mr. Henderson's ch. h. Lough Bawn, by Magpie, five years, 7st 7lbs (Geo. Oates), beating Mr. Chilton's b. c. Audubon, by Irish Birdcatcher, three years, 7st 6lbs, second, and four others; 3 to 1 against Songstress, 4 to 1 against Audubon, and 5 to 1 against Lough Bawn. Ran once more, in the Caledonian Handicap, of £280, won by Mr. Redfern's br. h. Testator, by Inheritor (son of Lottery), and was put to the Stud.

Digitized by Google

STOCKWELL.

STOCKWELL was a chestnut colt, bred by Mr. Theobald, in 1849; and sold by him to the Marquis of Exeter. He was got by The Baron, out of Pocahontas by Glencoe, out of Marpessa by Muley, out of Clare by Marmion (son of Whiskey), out of Harpalice by Gohanna, out of Amazon by Driver (a son of Trentham), out of Fractious by Mercury, out of a mare by Woodpecker, out of Everlasting by Eclipse, out of Hyæna by Old Snap, out of Miss Belsea by Regulus, her dam, by Bartlett's Childers, out of a mare by Honywood's White Arabian, out of the dam of the two True Blues.

"Stockwell," says "The Druid," "was the fifth foal of his dam, Pocahontas, and a very fine colt he was; but he was considered by his breeder, and many other good judges, to be on too large a scale. John Lowry, however (Mr. Theobald's Stud groom), admired him greatly, and induced Lord Exeter to look at him, who, though of opinion that he was too big, eventually bought him for 180 sovs., with a contingency of £500 more if he won the Derby." Lord Exeter secured the colt just in time, as Mr. Theobald died (aged 85), within a month after it reached Burleigh.

Stockwell was rather a plain-looking horse, very much shoulder-tied, and by no means a good goer. After having thrown Stockwell, in 1849, his dam, Pocahontas, passed into the possession of Captain Thelluson, for whom she produced Rataplan, in 1850, and King Tom, in 1851. The Stud Book may be searched in vain for any other brood mare which, in three successive years, produced such a trio of colts as Stockwell, Rataplan, and King Tom. As regards Stockwell's sons and daughters, Blair Athol of the former, and Achievement of the latter, were unquestionably the best; but neither ever had their staying powers fairly tested. There was, however, more quality about The Marquis and St. Albans, than in any

Digitized by Google

Stockwell.

Digitized by Google

Digitized by Google

others of Stockwell's get, and the latter had a deal of dash and go in his action.

Belladrum was, perhaps, the best-looking of them all, and he too, had fine sweeping action. Stockwell's foals showed great quality and finish; but neither his nor Rataplan's had quite the bone or size that would be looked for from two such massive sires, while many of Rataplan's stock had his peculiar short drop on the quarter. Of the two brothers, Stockwell was always the more resolute.

STOCKWELL'S PERFORMANCES.

1851.

At Newmarket (Second October), for two years old, 8st 7lbs each (Marlow), ran second in the Prendergast Stakes, of 50 sovs. each, h. ft., twenty-eight subscribers (£750), won by Mr. Gratwicke's ch. c. Maidstone, by Chatham (son of The Colonel), (Nat), by a head, beating Lord Exeter's bl. c. Ambrose, by Touchstone (F. Butler), third, and Sir R. Pigott's b. c. Filius, by Venison (J. Robinson), last. At Newmarket (Houghton), 8st 7lbs (Marlow), ran fourth in the Criterion, won by the Duke of Richmond's b. f. Red Hind, by Venison, 8st 11lbs (Nat), beating Ambrose, 8st 7lbs (Robinson), by a length, Lord Bruce's br. c. Knight of the Shire (winner of the Cambridgeshire, in 1852), by Sir Hercules, 8st 7lbs (A. Day), third, Daniel O'Rourke, 8st 7lbs (Butler), fifth, and Sir J. Hawley's bl. f. Bilberry, by Touchstone, 8st 4lbs (Marson), last; 7 to 4 each against Red Hind and Daniel O'Rourke, 5 to 1 against Stockwell, and 10 to 1 against any other.

1852.

At Newmarket Craven, 8st 4lbs (Norman), ran second in a handicap sweep of 100 sovs. each, h. ft., won by Lord Orford's br. c. Alcoran, by Theon, 8st 7lbs (F. Butler), by a neck, beating Mr. Payne's b. f. Glenluce, by Slane, 8st 4lbs (Nat), third and last; all rising three years old. At Newmarket (First Spring), 8st 7lbs each (Norman), won the 2000 Guineas, beating the Duke of Richmond's br. c. Homebrewed, by Chatham, easily by a length (Nat), b. c. Filius (A. Day), third; also (not placed), Daniel

Digitized by Google

O'Rourke, Ambrose, Maidstone, and three others; 5 to 2 against Home-brewed, 3 to 1 each against Daniel O'Rourke and Filius, 6 to 1 against Maidstone, and 10 to 1 against Stockwell. S. mg., 8st 7lbs each (Norman), won the Newmarket Stakes, of £625, beating Maidstone (now the Duke of Bedford's), by a head (F. Butler), Sir R. Pigott's ch. c. Father Thames (winner, this year, of the Newmarket Handicap), by Foig-a-Ballagh, third, and three others; 9 to 4 on Stockwell. At Epsom (Norman), was unplaced in the Derby, won by Daniel O'Rourke. At Goodwood, 8st 7lbs (Norman), won a sweepstakes of 400 sovs., beating the Duke of Richmond's br. c. Harbinger, by Touchstone, 8st 4lbs (Nat), by half a length. Betting even. S. mg., w. o. for a sweep of 300 sovs. each, h, ft., four subscribers (val. of forfeits £450). S. mg., 8st 12lbs (Norman), won the Racing Stakes (Handicap), of £600, beating Maidstone, 8st 10lbs (F. Butler), in a canter, by two lengths, Father Thames, 8st 7lbs (A. Day), third, and Lord Eglinton's bl. c. Lucio, by Foig-a-Ballagh, last. At York, 8st 7lbs (Norman), won the Great Yorkshire Stakes, of £1590, beating Lord Derby's b. c. Longbow, by Ithuriel, 8st 7lbs (F. Butler), by a length, ch. c. Ilex (also Lord Exeter's), by Beiram, 8st 7lbs, the Hon. S. Hawke's b. c. Womersley, by Irish Birdcatcher, Maidstone, and eight others; 5 to 4 on Stockwell. At Doncaster (Norman), won the Great St. Leger, of £2775, beating Harbinger (Nat), by ten lengths, Daniel O'Rourke (F. Butler), two lengths from Harbinger, third, Mr. Pedley's br. f. Trousseau, by Gameboy, fourth, b. f. Songstress (winner of the Oaks), fifth, and ch. c. Alfred the Great, who did not pass the post; 7 to 4 against Stockwell, 2 to 1 against Daniel, 3 to 1 against Songstress, and 7 to 1 against Harbinger. S. mg., w. o. for the Foal Stakes, of £250. At Newmarket (First October), 8st 7lbs each (Norman), won the Grand Duke Michael Stakes, of £800, beating Mr. Greville's b. c. Muscovite (winner, in 1854, of the Cesarewitch), by Hetman Platoff, in a canter, by three lengths; Filius, by Venison, third, and Ilex, by Beiram, last. S. mg., 9st, for three years old (Norman), won the Newmarket St. Leger, of £350, beating Mr. Greville's b. c. Frantic, by Alarm, 8st 7lbs (Nat), easily, by two lengths, and Ilex, 8st 7lbs (Marlow), last; also, 8st 7lbs, received 50 sovs. forfeit from Lord Ribblesdale's bl. c. Nabob, 8st 3lbs, both being three years old.

Digitized by Google

1853.

At Ascot, 8st 5lbs (Norman), ran second for the Emperor's Plate, won by Teddington, five years, 9st (Job Marson), by a head, beating Kingston, Lady Evelyn, and two others; 5 to 4 against Stockwell, 3 to 1 against Kingston, and 4 to 1 against Teddington. Stockwell now went very much amiss, and had to pay three forfeits for engagements he was unable to fulfil.

1854.

At Newmarket (Second October), for The Whip, and 200 sovs. each, 10st each, B. C., beat Mr. Morris' bay horse Kingston (who broke down in running), by thirty lengths.

This was Stockwell's last race.

The best racehorse the world ever saw, and the most successful sire of modern days, died within the same week—West Australian on Monday, the 2nd, and Stockwell on Thursday, the 5th of May, 1870—the former in France, and the latter at Hooton Hall, Cheshire, in the possession of Richard Christopher Naylor, Esq. Stockwell's covering fee, at one time, was 200 gs. Both The West and Stockwell were sold at Doncaster, by Mr. Tattersall, the former being purchased for the French Government, for £4000, and the latter by Mr. R. C. Naylor for £4500.

Digitized by Google

HOBBIE-NOBLE.

HOBBIE-NOBLE was a bay colt, foaled in 1849, bred by and the property of Lord John Scott. He was got by Pantaloon, out of Phryne, by Touchstone, out of Decoy, by Filho-da-Puta, out of Finesse, by Peruvian (son of Sir Peter), out of Violanté, by John Bull, out of Sister to Skyscraper, by Highflyer, out of Everlasting, by Eclipse, out of Hyæna, by Old Snap, out of Miss Belsea, by Regulus, out of a mare by Bartlett's Childers, her dam, by Honywood's White Arabian, out of the dam of the two True Blues.

"Independently of his blood and high descent," writes "The Druid," "Lord John had always a special regard for Hobbie-Noble, by reason of his hermit-like habits. No one ever saw him in the company of other horses; but he would come readily to a whistle, after the manner of a dog. His Lordship would often take his friends out after dinner, and whistle for him to come to the garden gate to be inspected. The habit seemed to foreshadow, for 'the proud young Porter,' that a £6500 cheque (the amount paid for him by Mr. James Merry), was in store for him."

Hobbie-Noble was, in all his points, so extremely handsome, and to the eye so very beautiful, that Her Majesty sent for him a *second* time to the front of the Royal Stand, at Ascot. It is beyond all doubt that Hobbie-Noble was drugged on the eve of the Derby, and that was "*how they squared him.*" He was admittedly the best three year old of his year.

HOBBIE-NOBLE'S PERFORMANCES.

1851.

At Ascot, for two years old, colts 8st 7lbs, fillies 8st 3lbs (Whitehouse), won the New Stakes, of £550, beating Mr. Drinkald's gr. c. Grey Tommy,

Digitized by Google

Hobbie Noble

A Hunter, the Property of Mr. [illegible] of [illegible] Esq. Leicestershire, upwards of [illegible] years old, [illegible] Leicester Stakes

Digitized by Google

Digitized by Google

by Sleight of Hand (Rodney), second, Colonel Peel's b. c. Kingston, by Venison (Nat), third; also, Lord Palmerston's br. c. Buckthorn (winner, in 1853, of the Ascot Stakes), by Venison, and seven others; 6 to 5 on Hobbie-Noble, 5 to 2 against Kingston, and 8 to 1 against Grey Tommy. At Newmarket (July), colts 8st 7lbs, fillies 8st 5lbs (Whitehouse), won the July Stakes, of £780, beating Lord Eglington's b. c. Claverhouse, by Irish Birdcatcher (C. Marlow), by two lengths, Colonel Peel's b. c. Livemere, by Slane (Nat), third, Colonel Anson's br. c. Bull's-eye, by Don John (F. Butler), fourth, and one other. Hobbie was now sold to Mr. J. Merry for £6500.

1852.

At Epsom (W. Sharpe), ran fourth in the Derby, won by Daniel O'Rourke. At Ascot, w. o. for the Albany Stakes, and, 6st 10lbs, ran third for the Emperor's Plate, won by Joe Miller (which see). At Goodwood, 7st 4lbs, ran fourth for the Cup, won by Kingston, beating Little Harry, by Epirus, second, Teddington, third, Newminster, and six others. At Doncaster, 8st 7lbs each (Marlow), won the Don Stakes, beating the Duke of Richmond's br. c. Harbinger, by Touchstone (Nat); 6 to 4 on Hobbie-Noble. At Newmarket (First October), colts 8st 7lbs, fillies 8st 4lbs (Marlow), won the Triennial, of £576 10*s*., beating Mr. Greville's b. f. Adine (winner, this year, of the Great Ebor Handicap, and, in 1853, of the Goodwood Stakes), by Slane, in a canter, by three lengths (Nat), Daniel O'Rourke, third, and three others; 5 to 4 on Hobbie-Noble. At Newmarket (Ho.), 7st 11lbs (Pettit), ran second in the Cambridgeshire, of £1895, won by Lord Bruce's b. c. Knight of the Shire, three years, 6st 2lbs, beating Lady Evelyn, third; also, Mr. Denham's ch. f. Babette, by Foig-a-Ballagh, three years, 5st 6lbs (Ashmall), fourth, and twenty-seven others; 4 to 1 against Babette, 6 to 1 against Knight of the Shire, and 8 to 1 against Hobbie-Noble. At Epsom (November), 8st 3lbs (Marlow), not placed in the Autumn Handicap, £340, won by Mr. Copeland's ch. m. Candlewick, by The Prime-Warden (son of Cadland), five years, 6st 12lbs (J. Wells); seven ran; 5 to 2 against Hobbie, and 6 to 1 against Candlewick.

Digitized by Google

1853.

At Epsom (Spring), 8st 7lbs (W. Day), was not placed in the Trial Stakes, won by Mr. Padwick's b. c. Lascelles, by Touchstone, three years, 6st 12lbs (Wells), beating eight others. At Ascot, 8st 10lbs (Marlow), not placed for the Royal Hunt Cup (val. £690), won by Lord H. G. Lennox's b. c. The Friar, by Cowl, three years, 5st 10lbs (Garvey), beating Lord Clifden's b. c. Pelion, by Ion, three years, 7st 8lbs (Nat), second, Sir J. Hawley's ch. c. Corybantes, by Scamander (son of Priam), three years, 6st 3lbs (Ashmall), third, Little Harry, four years, 8st 2lbs, Father Thames, four years, 7st 4lbs, King of Trumps, four years, 8st 2lbs, and twenty-three others; 6 to 1 each against The Friar and Pelion, 8 to 1 against King of Trumps, and 100 to 6 against Hobbie-Noble. At Goodwood, for four years old, 8st 7lbs each (W. Day), ran fourth and last in the Bentinck-Memorial Stakes, of £690, won by Lord Clifden's br. c. Poodle (winner of the Great Northampton Stakes, in 1852, and, in 1857, of the Newmarket Handicap, carrying 9st 2lbs, and the Great Metropolitan at Epsom, 8st, by Ion (A. Day), beating Harbinger (Nat), by two lengths, Daniel O'Rourke (Butler), third. Hobbie-Noble ran once more, without success, and quitted the Turf.

Hobbie-Noble was trained by Saunders, at Hednesford, and was, for a long time, first favourite for the Derby; but, within a few days of the race, had to give place to Little Harry, who had been very highly tried by the Days. The Derby of 1852 was, perhaps, the wettest and most sensational on record. The course was fetlock deep, and the issue left in the greatest uncertainty up to the very finish. Daniel O'Rourke, who perfectly revelled in the mud, under the masterly pilotage of Frank Butler, snatched the race from Hobbie-Noble, when it seemed to be quite at his mercy, and in the final, helter skelter, rush for places, Barbarian (who started at 100 to 1), and Chief Baron Nicholson got before him. After having been *squared* for the Derby, Hobbie-Noble never regained his early form.

Digitized by Google

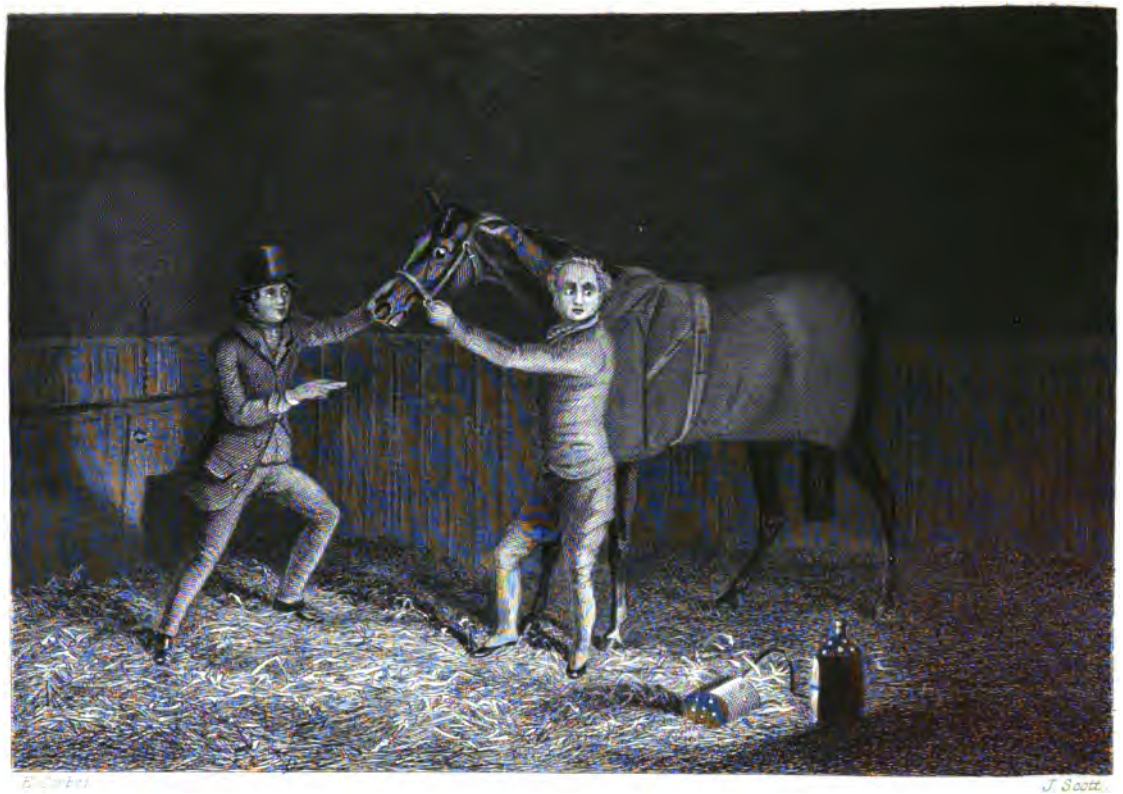

J. Scott.

How they Squared him.

Digitized by Google

Digitized by Google

Digitized by Google

Longbow,

Sire of Trophonius, Longrange, Sweet Briar &c. &c.

Digitized by Google

LONGBOW.

LONGBOW was a bay colt, foaled in 1849, bred by, and the property of, the Earl of Derby. He was got by Ithuriel (son of Touchstone), out of the "sixteen-hand Catton-headed Miss Bowe," by Catton, out of a mare by Orville, out of Miss Grimstone, by Weasel (son of Herod), her dam, by Ancaster, out of a mare by the Damascus Arabian, her dam, by Sampson, out of a daughter of Oroonoko, out of Sister to Mirza, by the Godolphin Arabian, out of a mare by Leedes (son of Mr. Edward Leedes' Arabian), out of Queen Anne's Monah Bay Barb.

"To carry a high weight for a mile," says "The Druid," "was Longbow's forte, as he showed so plainly in the Stewards' Cup, at Goodwood; and even his long distance running, especially when he met Stockwell, in the most muggy of days, for the Great Yorkshire Stakes, was truly wonderful." Longbow's dam, Miss Bowe, was a brood mare in Lord Derby's Stud, at Knowsley; and, when in her thirtieth year, was as fresh and shapely as any mare of half her age. Her last foal was Tom Bowline.

The Damascus Arabian was a black-brown horse, foaled in 1754. He was of the purest Arabian breed, without any mixture of Turcoman or Barb. He was a horse of great substance and bone, and stood just fourteen hands and half an inch; and was bred by the Scheick or Chief of Acria, noted for his fine breed of horses, by whom he was presented to the Bashaw of Damascus, who sold him to an English gentleman. He was brought into England in 1760.

Longbow's Performances.

1851.

At Newmarket (Second October), received 150 sovs. (forfeit) from

Digitized by Google

Lord Exeter's ch. c. Lens, by St. Martin (son of Actæon), 8st 4lbs each. S. mg., for two years old, colts 8st 7lbs, fillies 8st 4lbs (F. Butler), ran second in the Triennial, of £612, won by the Duke of Richmond's b. f. Red Hind, by Venison (Kitchener), by two lengths; nine ran; 6 to 4 against Red Hind, and 7 to 4 against Longbow.

1852.

At Northampton, 8st 8lbs (F. Butler), won the Whittlebury Stakes, of £490, beating Mr. Halford's b. c.. Peppermint, by Sweetmeat, three years, 9st (W. Sharpe), by three lengths, br. f. Postulant, by Cowl, two years, 6st 1lb, third, and nine others. At York (Spring), 9st (Butler), won the Eglinton Stakes, beating Mr J. Osborne's br. f. Lady Agnes, by Irish Birdcatcher, three years, 8st 11lbs (J. Osborne), in a canter, and also his b. c. Lambton, by The Cure, two years, 6st 11lbs (Wells); 4 to 1 on Longbow. At Goodwood, 8st 7lbs (Templeman), won the Gratwicke Stakes, of £1250, beating Sir. R. Pigott's ch. c. Father Thames (winner, this year, of the Newmarket Handicap), by Foig-a-Ballagh, 8st 4lbs (A. Day), by a head, Lord Ribblesdale's bl. c. Nabob, 8st 10lbs (S. Rogers), third, General Anson's br. c. King Pepin, by Orlando, Red Hind, and two others; 7 to 4 against Father Thames, and 3 to 1 each against Longbow and King Pepin. S. mg., 8st 7lbs each (F. Butler), in the Bentinck Memorial Stakes, won by Harbinger, Longbow ran on the wrong side of the post, at starting, and was left behind. Nabob was second. At York (August), colts 8st 7lbs, fillies 8st 2lbs (Butler), ran second in the Great Yorkshire Stakes, of £1590, won by Stockwell (Norman), by a short length; thirteen ran. At Doncaster, 8st 12lbs (Butler), ran second in the Eglinton Stakes, of £355, won by Lord Clifden's br. c. Pelion, by Ion, two years, 6st 10lbs (Charlton), beating also Mr. Meiklam's b. c. Stilton (winner, this year, of the Great Metropolitan and the Northumberland Plate), by Cotherstone, three years, 8st 12lbs, third, and six others; won by a head. S. mg., received 100 sovs. (forfeit) from Lord Glasgow's b. f. Incognita, by Poynton. S. mg., 8st 7lbs (Butler), won the Doncaster Stakes, of £820, beating Mr. Duncombe's ch. c. Alfred the Great, by Orlando, three years, 8st 7lbs (Marson), by two lengths; 3 to 1 on Longbow. At Newmarket (Second October) for three years

Digitized by Google

old, colts 8st 7lbs, fillies 8st 2lbs (Butler), won the Royal Stakes, of £2040, beating Lord Clifden's br. c. Poodle, by Ion (Nat), second, Mr. G. Payne's b. f. Glenluce, by Slane (J. Chapple), third, and Lord Exeter's ch. c. Ilex, by Beiram (Norman), last; 2 to 1 on Longbow.

1853.

At Northampton, 8st (Nat), won £140, beating Captain Lane's ch. c. Conmore, by Malcolm, four years, 8st (G. Sharpe), second, and three others. S. mg., 8st 10lbs (Nat), won a purse of 60 sovs., beating Mr. Morris' b. c. Kingston, four years, 8st 10lbs (Basham), by a length, and one other; 5 to 4 on Longbow. At Epsom, 8st 8lbs (A. Day), ran unplaced in the City and Suburban, of £960, won by Mr. Oliver's ch. c. Ethelbert, by Foig-a-Ballagh, three years, 5st 13lbs (Wells), after a dead-heat with Mr. J. Rogers' b. f. Pancake, by Vol-au-Vent (son of Voltaire), four years, 5st 2lbs (S. Steggles); twenty-four ran; 2 to 1 against Ethelbert, 7 to 2 against Longbow, 5 to 1 against Pancake, and 10 to 1 against Mons. Lupin's br. f. Jouvence (bred in France), by Sting, three years, 4st 12lbs (ridden by T. Sherwood). At Manchester, for all ages, 8st 7lbs (Sim Templeman), won the Meiklam Handicap, beating Mr. Meiklam's bl. c. The Hatchet, by Poynton (son of Touchstone), three years, 6st 4lbs (Waddington), and seven others; 7 to 4 on Longbow. S. mg., 8st 7lbs (Templeman), won the Union Cup (handicap), of £520, beating Mr. Harrison's ch. c. King of Trumps, by Velocipede (Cartwright), four years, 8st, by two lengths, Lord Chesterfield's bay colt, by The Emperor, three years, 6st, third, and nine others; 9 to 4 against King of Trumps, 7 to 2 against Longbow, and 10 to 1 against any other. At Liverpool, 8st 2lbs (Templeman), won £90. S. mg., 8st 12lbs (F. Butler), ran third in a handicap plate, of 200 sovs., with sweep of £115, won by Mr. Waller's bay filly Octavia, by Orlando, four years, 6st 8lbs (Crouch), beating Mr. Saxon's br. f. Calot, by Touchstone, four years, 7st (Clement), second, ch. h. Hungerford (now Baron Rothschild's), by John o'Gaunt, five years, 8st 6lbs, Mr. Dawson's (late Mr. Mangan's) ch. h. Russborough, by Tearaway, six years, 8st 4lbs, and seven others; 6 to 4 against Longbow, and 7 to 1 against Octavia. At Goodwood, 9st 4lbs (F. Butler), won the Stewards' Cup (handicap), of

Digitized by Google

£570, beating black colt Nabob (now Mr. Drinkald's), four years, 7st 13lbs (T. Aldcroft), by three lengths, General Anson's b. f. Nerva, by Charles XII., three years, 6st 7lbs (Wells), third; also, Lord Bruce's br. c. Knight of the Shire (winner, in 1852, of the Cambridgeshire), by Sir Hercules, four years, 8st (Nat), Lord Clifden's br. c. Pelion, 8st 7lbs (A. Day), Octavia, four years, 7st 9lbs, and twenty-three others. Betting, at starting, 4 to 1 against Pelion, 5 to 1 against Longbow, 8 to 1 against Nabob, and 10 to 1 against Octavia. It was difficult to handicap Longbow out of any race. At Newmarket (Second October), 8st 7lbs, received 100 sovs. (forfeit) from Lord Exeter's Stockwell, 8st 12lbs; but, 8st 7lbs (F. Butler), in a match for 400 sovs., A. F. (across the Flat—one mile, two furlongs and seventy-three yards), was beaten by Lord Glasgow's black colt, Caracara, by Irish Birdcatcher, four years, 7st 3lbs (I. Wells); 7 to 1 on Longbow, this being his last appearance on the Turf.

Digitized by Google

Digitized by Google

Joe Miller

The Property of J. Parker, Esq.

Digitized by Google

JOE-MILLER.

JOE-MILLER was a bay colt, foaled in 1849, bred by Mr. Isaac Sadler, and sold to Mr. Farrance. He was got by Venison, out of Witticism, by Sultan Junior, out of Victoria, by Tramp, out of Bella, by Beningbrough, out of Peterea, by Sir Peter, out of Mary Grey (bred in Ireland, in 1784), by Friar (son of South, by Regulus), out of Timanthe, by Tim (son of Squirt), out of Sister to Noble, by the Irish Gamahoe.

"Joe-Miller, who could get equally well through wet or dry," says "The Druid," "was never quite fifteen hands high, but, like his sire, Venison, he had a very sweet head, but he was shorter, and all his limbs were most beautifully turned, and exquisitely proportioned. Like most light-bodied and light-fleshed horses Joe-Miller stayed well; but he was cut for temper, shot very early, and was honoured with burial in the centre of the Woodyeates Yard. His grandest triumph was winning the Chester Cup. He got away in front from end to end, and Stilton was never able to reach him. In the Metropolitan Stakes he got knocked over by Miss Ann. Joe was never the same horse after his temper rendered it necessary to cut him, at the close of the season of 1852. He was, till then, full of fire and courage, was particularly handsome, and showed a great deal of quality."

JOE-MILLER'S PERFORMANCES.

1851.

At Stockbridge, for two years old, 8st 7lbs (A. Day), was unplaced in the Triennial, of £395, for which Mr. Dorrien's black colt, Chief Baron Nicholson, by The Baron, 8st 7lbs (G. Dockeray), and Colonel Peel's (afterwards Mr. Morris') b. c. Kingston, by Venison, 8st 7lbs (Nat),

Digitized by Google

ran *two* dead-heats, after which Mr. Dorrien and Colonel Peel divided the stakes. Six ran; 5 to 4 on Kingston. In the second heat Alfred Day rode Chief Baron Nicholson, and Nat rode Kingston as before. Colonel Peel wished to run off the third heat, and offered 6 to 4 on Kingston; but Mr. Dorrien declined the proposal. At Goodwood, 7st 3lbs (H. Goater), ran second in the Nursery Stakes, of £460, won by Mr. Greville's br. c. Frantic, by Alarm, 7st 10lbs (Nat), beating the Duke of Richmond's b. f. Plumstead, by Chatham, 6st 11lbs, third, and nine others, all two years old. At Egham, 8st 4lbs (A. Day), ran third and last in the King John Stakes, won by Mr. Gratwicke's b. f. Flirt, by Hetman Platoff, 8st 6lbs (Kitchener), beating Mr. Greville's b. f. Greengage, by Alarm, 8st 3lbs (Geo. Dockeray), second. He ran once more, at Winchester, without success.

1852.

At Epsom (Spring), 5st 6lbs (H. Goater), ran second in the Great Metropolitan, of £1600, won by Mr. Meiklam's b. c. Stilton, by Cotherstone, three years, 4st 11lbs (Carroll), by a length, beating the Duke of Richmond's b. m. Officious, by Pantaloon, five years, 7st 3lbs (J. Charlton), third, and eighteen others, among whom was Mr. Merry's b. f. Miss Ann (dam of Scottish Chief, and the winner, in 1851, of the Chesterfield Cup at Goodwood), by the Little Known. Miss Ann, on this occasion, knocked over Joe-Miller in the race and extinguished his chance. At Chester, 4st 10lbs (Jas. Goater), won the Cup, of £2870, beating Stilton (winner, this year, of the Northumberland Plate), three years, 5st 8lbs (Aldcroft), by a length, Lord Clifden's br. c. Poodle, by Ion, three years, 5st 3lbs, third, Mr. Spencer's black filly Benita, by The Baron, three years, 4st (Geo. Fordham), fourth; also, br. f. Nancy, by Pompey, four years, 9st 1lb, ch. c. Hungerford, four years, 6st 10lbs, and thirty-eight others; 7 to 2 against Stilton, 8 to 1 against Joe-Miller, 14 to 1 against Nancy, and 20 to 1 against Benita. Joe-Miller jumped off with the lead, and headed from start to finish. Stilton, who got off badly, went in pursuit, but could not succeed in overhauling Mr. Farrance's colt. At Epsom, was unplaced in the Derby, won by Daniel O'Rourke. At Ascot, 6st 10lbs (G. Mann), won the Emperor of Russia's Plate and Sweep (val. £960), beating Mr. Saxon's black colt, The Black Doctor (winner, this year of

Digitized by Google

the Manchester Cup), four years, 8st 5lbs (Abrahams), by two lengths, Hobbie-Noble, three years, 6st 10lbs (Charlton), third, Little Harry, three years, 6st 10lbs, fourth, Voltigeur, five years, 9st, fifth, and four others; 7 to 4 against Voltigeur, and 6 to 1 against Joe-Miller. At Stockbridge, 8st 7lbs each (H. Goater), in the Triennial, was beaten, three lengths, by Kingston (Nat): four ran; 6 to 4 on Joe. At Weymouth, 8st 2lbs (H. Goater), won the Queen's Plate, beating three others. At Newmarket (Second October), 7st 10lbs, was unplaced in the Cesarewitch, of £1385, won by Mr. Parr's b. c. Weathergage, by Weatherbit, three years, 6st 11lbs (J. Wells), beating Lord Wilton's b. m. Lady Evelyn, six years, 8st 6lbs (F. Butler), second, Knight of the Shire, three years, 5st 8lbs, third, and twenty others.

1853.

At Salisbury, 9st 2lbs each (H. Goater), for the Queen's Plate, was beaten by Weathergage (C. Marlow); 6 to 4 on Joe. At Weymouth, w. o. for the Queen's Plate. At Newmarket (Second October), not placed for a purse of 100 sovs., won by Rataplan. Joe ran in five other races, this year, without success.

1854.

At Manchester, 7st 7lbs, was unplaced for the Cup, won by Rataplan, four years, 9st 3lbs (his best performance). At Ascot, 9st, not placed in the Trial Stakes; and, at Newmarket (Second October), 7st 7lbs, was unplaced in the Cesarewitch, of £1245, won by Muscovite.

1855.

At Salisbury, 8st 1lb (H. Goater), won the Wiltshire Plate, beating three others. S. mg., ran third for the Queen's Plate, won by Mr. Hill's br. c. Kingstown (bred in Ireland), by Tearaway. At Chester, was not placed for the Cup (val. £2575), won by Mr. Padwick's b. c. Scythian, by Orlando. Joe-Miller ran eight times more, without success, and quitted the Turf, a good game little horse, ruined by his violent temper.

Digitized by Google

WEST-AUSTRALIAN.

WEST-AUSTRALIAN was a bay colt, bred by John Bowes, Esq., of Streatlam Castle, Durham, in 1850, and was got by Melbourne, out of Mowerina (bred by Mr. Bowes in 1843), by Touchstone, out of Emma (dam of Mundig and Cotherstone), by Whisker, out of Gibside Fairy, by Hermes, out of Vicissitude, by Pipator, out of Beatrice, by Sir Peter, out of Pyrrha, by Match'em, out of Duchess, by Whitenose (son of the Godolphin Arabian, out of Miss Slamerkin, by Young True Blue (son of Honywood's White Arabian), her dam, by Lord Oxford's dun Arabian, out of Lord D'Arcy's black-legged Royal Mare.

West-Australian was proclaimed by many to have been the best racehorse, *up to his time*, of this century. This, after all, is mere matter of opinion; for nobody can say, with anything approaching a certainty, what would be the result could Bay Middleton, his son, the Flying Dutchman, and West-Australian be brought together, at even weights, to run over the Derby course. It must be borne in mind that Kingston never could have stretched the necks of Bay Middleton or The Dutchman, as he did that of West Australian, for the Ascot Cup, in 1854. The West (as he was fondly termed by Frank Butler), was sold by Mr. Bowes to Lord Londesborough, in 1854, for 5000 gs. He won for his Lordship, in that year, the Ascot Cup; and, in the following season, he was sent to the Stud, his stock first appearing in 1858, when Adelaide, Summerside, Joskin, Ticket of Leave, and three others, were credited to his account. In 1859, his best son, "The Wizard," made his *début* on the Turf. West-Australian covered at Kirkby, at 30 gs., till he was sold, for 4000 gs., and sent to France.

Digitized by Google

Digitized by Google

Digitized by Google

The West's Performances.

1852.

At Newmarket (Houghton), for two years old, colts 8st 7lbs, fillies 8st 5lbs (F. Butler), ran second in the Criterion, won by Mr. G. Payne's b. c. Speed-the-Plough, by Cotherstone (Nat), beating Lord Exeter's b. c. Filbert, by Nutwith (Norman), third, the Duke of Bedford's ch. c. Sittingbourne, by Chatham, 8st 13lbs, being 6lbs extra for winning the Prendergast (S. Rogers), Mr. W. Bosville's b. c. Ionic, by Ion, and two others. Even on Sittingbourne (who also won the Convivial Stakes, of £1210, at York), and 5 to 2 against The West. Won by half a length, a neck between second and third. S. mg., for two years old, colts 8st 7lbs, fillies 8st 5lbs (F Butler), won the Glasgow Stakes, of £700, beating Filbert (Norman) by two lengths, Speed-the-Plough (Nat), third, and General Anson's ch. c. by Don John (S. Rogers) last. Even on the West.

1853.

At Newmarket (First Spring), colts 8st 7lbs, fillies 8st 4lbs (Butler), won the 2000 Guineas (net value, £3300), beating Sittingbourne (R. Pettit) by half a length, Lord Glasgow's b. c. Barbatus, by Bay Middleton (Nat), third, Sir J. Hawley's b. c. Orinoco, by Orlando (J. Marson), fourth, b. c. Filbert, and two others; 6 to 4 on The West, 7 to 2 against Orinoco (second to Vindex in the Champagne at Doncaster, and winner of the Clearwell in 1852), 7 to 1 against Barbatus, 8 to 1 against Filbert, and 15 to 1 against Sittingbourne, odds not warranted by his two year old running. At Epsom (Butler), won the Derby, of £5400, beating Sittingbourne (S. Rogers) by a neck, Mr. Powney's b. c. Cineas, by Touchstone (Bumby), third, ch. colt Rataplan (Wells) fourth; also, Baron Rothschild's b. c. Orestes, by Orlando, Lord Derby's br. c. Umbriel (winner, this year, of the Great Yorkshire Stakes), by Touchstone, Captain Lane's ch. c. Ninnyhammer (winner of the Ascot Derby, and who died shortly afterwards), by Orlando, the Duke of Richmond's br. c. Pharos (winner of the Ham Stakes and Bentinck Memorial at Goodwood,

Digitized by Google

in 1852), by Touchstone, Mr. Knowles' b. c. Talfourd (winner, this year, of the Newmarket Handicap), by Ion, Mr. Oliver's ch. c. Ethelbert (winner, this year, of the City and Suburban), by Foig-a-Ballagh, Mr. Way's br. c. Brocket (winner, in 1854, of the Royal Hunt Cup. at Ascot), by Melbourne, b. c. Barbatus, br. c. Filbert, b. c. Orinoco, b. c. Mr. Sykes (winner, in 1855, of the Cesarewitch), by Sir Tatton Sykes, and twelve others; 6 to 4 against The West, 7 to 1 against Orestes, and 8 to 1 against Sittingbourne. At Doncaster (Butler), won the St. Leger, of £2175, beating Lord John Scott's b. c. The Reiver (own brother to Hobbie-Noble), by Pantaloon (C. Marlow), ch. c. Rataplan (J. Wells) third, Mr. W. I'Anson's bay colt, Balrownie (winner, this year, of the Doncaster Stakes), by Annandale (Templeman), fourth; also, Lord Exeter's ch. c. Cobnut, by Nutwith, the Duke of Bedford's b. c. Feversham, by Chatham, ch. c. Sittingbourne (winner, this year, of the Gratwicke, of £1550, at Goodwood), b. c. Cineas, and two others; 6 to 4 against The West, 5 to 2 against Sittingbourne (at last his claims were recognized), ridden by Sam Rogers, and 7 to 1 each against The Reiver and Rataplan. S. mg., w. o. for a sweep of 200 sovs. each, h. ft., thirteen subscribers (net value £1000, Lord Exeter's b. c. Filbert withdrawing his 200 sovs. by consent). At Newmarket (First October), w. o. for the Grand Duke Michael Stakes, of £850, Lord Exeter's ch. c. Cobnut receiving 300 sovs. thereout, not to start.

1854.

At Newmarket (First Spring), 8st 7lbs (A. F.), match for 500 sovs., h. ft., received 250 sovs. from Lord Glasgow's Barbatus, 7st 13lbs. The West was now sold to Lord Londesborough, and, at Ascot, 8st 7lbs (A. Day), won the Triennial, of £470, beating Lord Eglinton's br. c. Vanderdecken, by Bay Middleton (afterwards sold to Mr. Magenis), 8st 7lbs (Marlow), and Filbert, 8st 7lbs (Nat), last; 5 to 1 on The West. S. mg., 8st 5lbs (A. Day), won the Cup, of £540, beating Mr. Morris's b. h. Kingston, five years, 9st (J. Marson), by a head, Mr. Parr's ch. c. Rataplan, 8st 5lbs, third, Cobnut, Talfourd, Nabob, and Orestes, not being placed. This was considered the fastest-run race, for the Cup, on record; and it was won with great difficulty. At Goodwood, 8st 7lbs

Digitized by Google

each (A. Day), won a sweepstakes of £1200, beating Cobnut, by twenty lengths, and Hazelnut (both by Nutwith) by two hundred yards. This was The West's last appearance on the Turf. At the Stud he was about on a par with Teddington, perhaps a shade better.

Digitized by Google

CATHERINE HAYES.

CATHERINE HAYES was a bay filly, foaled in 1850, the property of Mr. Wauchope. She was got by Lanercost, out of Constance by Partisan, out of Quadrille by Selim, out of Canary Bird by Whiskey or Sorcerer, out of Canary by Coriander (son of Pot8o's), out of Miss Green by Highflyer, out of Harriet by Match'em, out of Flora by Regulus, her dam, by Bartlett's Childers, out of a daughter of Bay Bolton, out of a mare by the Belgrade Turk.

"Catherine Hayes," writes "The Druid," "who shares with Ellerdale the honour of being the best daughter of Lanercost, was always a great favourite with Matthew Dawson. She required drawing light, and was a very sweet-tempered mare. She was wide in the hips, and her hocks were very close together. Her action was easy, graceful, and sweeping; and no horse ever crept so beautifully up the Epsom Hill. Her victory in the 'Nursery Cup,' at Goodwood, when judged by the subsequent achievements of many of the horses behind her, was a very remarkable performance, as she won very easily under the top weight of 8st 7lbs, giving Rataplan 11lbs, Ethelbert 13lbs, and Pantomime (winner of the Great Ebor Handicap, in 1853) 13lbs; while, to Dagobert, she conceded 2lbs. Mat Dawson was wont to declare that he had never tried a two year old so highly. After winning the Oaks, she caught cold across the loins, which greatly affected her spine and crippled her action. She was never the same mare afterwards, though she did give Mayfair half a stone and a beating in the Coronation Stakes."

CATHERINE HAYES' PERFORMANCES.

1852.

At Warwick, 8st 4lbs, for two years old (G. Whitehouse), won £135.

Digitized by Google

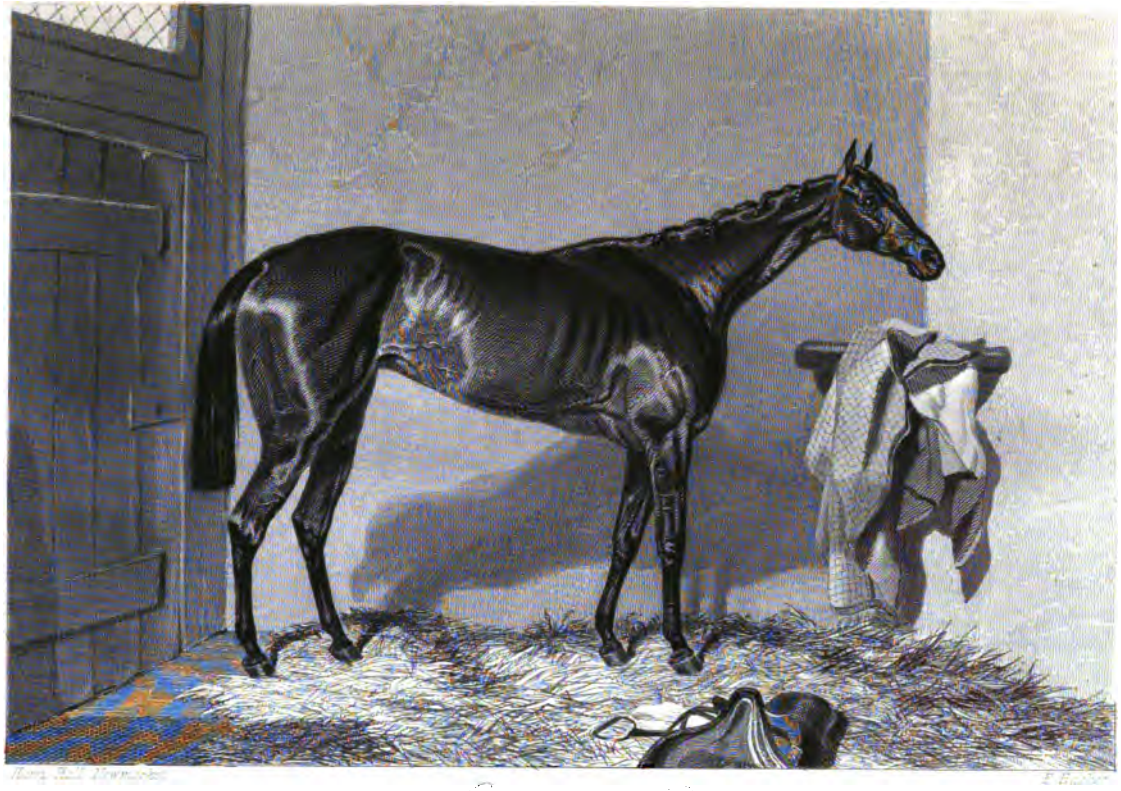

Lutterworth Hero
Published April 1st 1852

Digitized by Google

Digitized by Google

beating Ethelbert, 8st 7lbs, and five others. At Salisbury, 8st 7lbs (Whitehouse), won £170, beating Michaelmas Maid, by Bay Middleton, 8st 3lbs, Mr. H. Hill's b. c. Ireland's Eye (winner, in 1855, of the City and Suburban), by Harkaway, 8st 7lbs, and four others. At Goodwood, for two years old, 8st 7lbs (G. Whitehouse), won the Nursery Cup (handicap), of 300 sovs. (the gift of Messrs. Hunt and Roskell, jewellers), with a sweepstakes of £470, beating Lord Eglinton's ch. filly Elspeth, by Irish Birdcatcher, 7st 9lbs (G. Oates), Mr. Vickers' ch. filly Psaltery, by Ithuriel, 6st 10lbs (A. Cowley), third, b. c. Dagobert, 8st 5lbs, b. c. Pantomime, 7st 6lbs, Ethelbert, 7st 6lbs, Rataplan, 7st 8lbs, Ireland's Eye, 7st 3lbs, and sixteen others. At Brighton, w. o. for 130 sovs.

1853.

At Epsom (C. Marlow), won the Oaks, of £3800, beating Lord Exeter's ch. f. Dove by Woodpigeon (son of Velocipede), by two lengths (S. Rogers), second, Lord Glasgow's b. f. by Don John (Pettit), third, Sir J. Hawley's b. f. Nicotine, by Ion (A. Day), fourth, Baron Rothschild's br. f. Lady Louisa by Touchstone, and his b. f. Mentmore Lass (winner of the 1000 Guineas, and ridden by J. Charlton), by Melbourne, General Anson's ch. f. Lady Margaret by Ithuriel (F. Butler), Mr. H. Padwick's b. f. Mistletoe, by Melbourne (Templeman), Sir J. Hawley's b. f. Hybla, by Bay Middleton (J. Marson), Mr. Parker's ch. f. England's Beauty, by Irish Birdcatcher, and seven others; 5 to 4 against Catherine Hayes, 2 to 1 against Mistletoe, 6 to 1 against Mentmore Lass, and 30 to 1 against Dove. Catherine Hayes was now sold to Lord John Scott. At Ascot, 9st (Marlow), won the Coronation Stakes, of £800, beating General Anson's br. f. Mayfair, by Bay Middleton, 8st 7lbs (F. Butler), by a head, and Lord Exeter's ch. f. Kohinoor (who also ran in the Oaks), by Slane, 8st 7lbs (Norman), last. At Goodwood, 8st 2lbs (Templeman), ran second in a handicap sweepstakes of 300 sovs., won by Lord Exeter's ch. c. Cobnut, three years, 8st 7lbs, beating Sir C. Monck's br. c. Vindex (winner, in 1852, of the Champagne Stakes at Doncaster), by Touchstone, three years, 8st 7lbs, third, and Filbert last. At Brighton, 8st 13lbs (Templeman), for the Biennial, was beaten in a canter by Sittingbourne, 8st 7lbs, Talfourd,

Digitized by Google

8st 7lbs, Dove, 8st 4lbs, and Filbert also ran. She ran once more, in the Cesarewitch, won by Haco.

1854.

At Ascot, 8st 7lbs (S. Rogers), ran unplaced for the Royal Hunt Cup, of £700, won by Mr. Way's b. c. Brocket, by Melbourne, four years, 8st 4lbs (A. Day), beating Mr. Harrison's ch. h. King of Trumps, by Velocipede, five years, 9st (Cartwright), by a head; also (not placed), Mr. Merry's ch. f. Exact by Irish Birdcatcher, Mr. Drinkald's Grey Tommy, Mentmore Lass, Prime Minister, and fourteen others. At Goodwood, 7st 12lbs (Nat), was not placed for the Stewards' Cup, of £670, won by Lord Wilton's br. c. Pumicestone, by Cotherstone, three years, 6st (Ashmall), beating Mr. Saxon's ch. c. Kennyside Hero, by St. Leon (son of D'Egville), three years, 5st 9lbs (Foster), by a head, The Reiver, Brocket, and thirty others. S. mg., 8st 2lbs (Whitehouse), won £200, beating Mr. Mare's b. c. Pharold, by Alarm, 8st 7lbs (S. Rogers); only these two ran. Catherine Hayes was now put to the Stud: and was the dam of Mr. Merry's brilliant, but unfortunate, colt, Belladrum, by Stockwell.

Digitized by Google

Digitized by Google

Sahostar

Digitized by Google

RATAPLAN.

RATAPLAN (own brother to Stockwell), was a chestnut colt, bred by Mr. Theobald, of Stockwell, and sold, after his decease, to Captain Thellusson, and subsequently to Mr. T. Parr. Pedigree the same as Stockwell's.

Pocahontas foaled Rataplan on the very morning of the day on which Mr. Theobald died. Rataplan always went rather proppy on his long pasterns, and was also a very bad beginner, but the further he went the better he liked it. Mr. Parr's orders were the same to all Rataplan's riders, namely, "Let him alone till he gets into his stride," and when Sim Templeman, who strictly obeyed this injunction, rode him at Edinburgh, he thought he never should be able to catch the leaders; but he did and won. Rataplan's back-power was quite astounding; and, when he threw up his heels, no boy could sit him. Rataplan's finest performance on the Turf, was his winning the Manchester Cup with 9st 3lbs.

Rataplan's Performances.

1852.

At Epsom, was unplaced in the Woodcote, won by Orestes. At Goodwood, was unplaced for the Nursery Cup, won by Catherine Hayes. At Brighton, won 150 sovs.

1853.

At Epsom (J. Wells), ran fourth in the Derby, won by West Australian. At Ascot, 7st 3lbs (Wells), won the Queen's Vase, with sweep of £280, beating br. c. Pelion, by Ion, 7st 3lbs (Nat), Orestes, 7st 3lbs, and six others. At Stockbridge, 8st 10lbs (Wells), won the Stewards' Plate, and sweep of £570, beating Captain Lane's Ninnyhammer (who

Digitized by Google

died in July), three years, 6st 10lbs (Charlton), by a head, and three others; 7 to 2 on Rataplan. At Doncaster (Wells), ran third in the St. Leger, won by West Australian. At Newmarket (Second October), 8st 10lbs (Wells), won a handicap Plate of £100, beating br. c. Poodle, by Ion, four years, 7st 6lbs (Charlton), second, Joe Miller, four years, 8st, and ten others; 3 to 1 against Poodle, 7 to 1 against Rataplan, and 8 to 1 against Joe Miller. At Newmarket (Ho.), 7st 10lbs (Wells), ran unplaced in the Cambridgeshire, won by b. c. Little David, by Slane, three years, 5st 10lbs, with 33 to 1 against him. Rataplan was now purchased from Captain Thellusson by Mr. Thomas Parr.

1854.

At Nottingham, won £55, and, at Epsom (Spring), 60 sovs. At Chester, 8st 12lbs (Nat), won £130. At Edinburgh, 8st 7lbs (Templeman), won the Lothian Handicap, of £213, beating six others. At Bath, 8st 10lbs (Nat), won the Somerset Stakes, of £860, beating Mr. Sheppard's ch. c. Aribbas, by Pyrrhus the First, three years, 5st 9lbs (Carrol), second, Lord Clifden's br. h. Poodle, five years, 7st, third, and eleven others; 7 to 2 against Aribbas (winner, this year, of the Cumberland Plate, at Carlisle), and 5 to 1 against Rataplan. S. mg., 9st 5lbs (Nat), won the Cup (val. £330), beating b. c. Jephson, by The Cure (son of Physician), three years, 5st 13lbs, by eight lengths, and three others. At Epsom (May), 8st 7lbs (Nat), for the Cup, was beaten by a head, by Mr. Morris's b. h. Kingston, five years, 9st (Basham), Hungerford, The Reiver, and two others also ran; 5 to 2 on Rataplan. At Manchester, 9st 3lbs (Nat), won the Cup, of 1000 sovs., beating Sir Jas. Boswell's b. f. La Belle, by Malcolm, four years, 6st 2lbs (Bates), in a canter, Mr. H. Padwick's b. c. Balrownie, by Annandale, four years, 8st 2lbs (Templeman), third, Joe Miller, five years, 7st 7lbs (H. Goater), fourth; also, Mons. Lupin's bay filly Jouvence (winner, in 1853, of the French Derby and Oaks), four years, 7st 1lb, Mr. J. Osborne's br. c. Seducer (winner, in 1855, of the Liverpool July Cup), by Melbourne, three years, 5st 10lbs, and three others. This was considered to be Rataplan's best performance on the Turf. Betting, at starting, 2 to 1 against Balrownie, 4 to 1 against Joe Miller, and 5 to 1 against Rataplan. At Ascot, 8st 5lbs (Nat), ran

Digitized by Google

third for the Cup, won by West Australian (now Lord Londesborough's), four years, 8st 5lbs (which see), won by a short head. At Doncaster, 9st 3lbs (Nat), won £135, and, at Pontefract (C. Marlow), won the Trial Stakes; Rataplan also won, this year, Queen's Plates at Newmarket (First Spring), Northampton, Chester, Edinburgh, Ascot, Plymouth, Winchester, Bedford, and Weymouth. He ran in nine other races, without success.

1855.

At Bath, 10st 4lbs (J. Prince), won the Cup, of £250, beating three others. At Epsom, 9st (Prince), won the Cup, of £185, beating Nabob and two others. At Carlisle, won the Cumberland Plate, of £275, beating a field of eight. At Liverpool, won £170, and, at Brighton, 10st (J. Prince), won the Cup (val. £170), at Plymouth, 10st 9lbs, won £98. At Egham, 9st 7lbs, ran second for the Queen's Plate, won by b. c. Winkfield (winner, in 1856, of the Ascot Cup), by Alarm, four years, 9st, by a length. At Warwick, 9st 1lb, won the Cup, of £160, beating Lord Clifden's ch. f. Homily, by Surplice, three years, 6st 10lbs, and one other. At Doncaster, 9st 2lbs, ran second in the Great Yorkshire Handicap, of £1060, won by Mr. J. Merry's b. c. Wild Huntsman, by Harkaway, four years, 7st, by a neck: sixteen ran; 10 to 1 against Rataplan, and 12 to 1 against Wild Huntsman. S. mg. (at Doncaster), 9st 1lb (Abraham Cowley), won the Cup, beating Admiral Harcourt's br. f. Ellermire, by Chanticleer, three years, 6st 11lbs, by six lengths, Lord Derby's b. c. Acrobat (winner, in 1854, of the Great Yorkshire Stakes), by Ithuriel, four years, 8st 5lbs, third, Wild Dayrell, and two others. Rataplan also won this year, Queen's Plates at Shrewsbury, Carlisle, Newcastle, Liverpool, Nottingham, Chelmsford, Canterbury, Goodwood, Plymouth, Warwick, Doncaster, and Lichfield, running thirty-three times, fourteen of them without success.

"Bar Lanercost and Springy Jack," says "The Druid," "there never was a more lazy colt foaled than Rataplan. He would lie down at full length whilst they plaited his mane; and, after feeding, would go to sleep with unerring regularity."

Springy Jack was a son of Hetman Platoff, whose courage and pluck

Digitized by Google

he inherited. "Springy Jack," observes "The Druid," "was a nice smart goer, but heavy-fleshed as a bull, and willing to eat up to his weight. As soon as he had emptied his manger, he would sleep for two or three hours; and, with such an increasing top, no training could keep his legs in order."

Digitized by Google

Digitized by Google

Fourvoices

Winner of the French Derby and Paris 1862 and of the Selwood Cup 1862.

Digitized by Google

JOUVENCE.

JOUVENCE was a br. f. bred in France, by Mons. Lupin, in 1850, and was got by Sting (son of Slane), out of Currency (bred by the Duke of Grafton in 1837), by St. Patrick (son of Walton), out of Oxygen, by Emilius, out of Whizgig (bred by his Grace in 1819), by Rubens, out of Penelope, &c. (For the rest see Dagobert).

JOUVENCE'S PERFORMANCES.

1853.

At Epsom, 4st 12lbs (T. Sherwood), ran third in the City and Suburban, of £960, won by Mr. Oliver's ch. c. Ethelbert, by Foig-a-Ballagh, three years, 5st 13lbs (J. Wells), after a dead-heat with Mr. J. Rogers' b. f. Pancake, by Vol-au-Vent, four years, 5st 2lbs (S. Steggles), beating The Prime Minister, Longbow, and twenty others; 2 to 1 against Ethelbert, 7 to 2 against Lord Derby's b. c. Longbow, four years, 8st 8lbs; 5 to 1 against Pancake, and 10 to 1 against Jouvence. At Goodwood, 5st 9lbs (T. Sherwood), won the Cup and sweep of £530, beating Mons. Aumont's b. m. Hervine (also bred in France), by Mr. Waggs (son of Langar), aged, 7st 1lb (Spreoty), by two lengths, Mr. Morris' b. c. Kingston, four years, 9st 3lbs (Bartholomew), third, Mr. Greville's b. c. Muscovite (winner of the Cæsarewitch in 1854), by Hetman Platoff, four years, 8st 1lb (Nat), fourth, Mr. Megson's b. c. Weathergage (winner of the Cæsarewitch in 1852), four years, 9st 1lb (T. Parr), Mr. Merry's b. c. Lambton, by The Cure, three years, 7st 2lbs, Lord Exeter's bl. c. Ambrose, by Touchstone, four years, 8st 1lb, Lord Bruce's br. c. Knight of the Shire (winner of the Cambridgeshire in 1852), by Sir Hercules, four years, 9st 1lb, the Duke of Richmond's ch. c. Rattle, by The Fallow Buck

Digitized by Google

(son of Venison), three years, 6st 13lbs, Mr. Wilkins' b. f. Peggy (sister to the famous Nancy), by Pompey, three years, 6st 9lbs, Mr. Merry's ch. f. Exact, by Irish Birdcatcher, three years, 7st 3lbs, b. c. Dagobert, three years, 7st 2lbs, and three others; 7 to 4 against Muscovite, 4 to 1 against Peggy, 10 to 1 against Jouvence, and 12 to 1 each against Kingston, Ambrose, and Rattle. S. mg., 6st 11lbs (7lbs extra), not placed for the Chesterfield Cup, of £585, won by Mr. Drinkald's bl. c. Nabob, four years, 7st 3lbs (Ashmall), beating bl. c. Cat's Paw, three years, 6st 2lbs (Wells), by a head, br. c. Pharos, by Touchstone, three years, 7st 6lbs (Nat), third, Daniel O'Rourke, and seven others; 5 to 2 against Cat's Paw, 5 to 1 against Jouvence, and 6 to 1 against Nabob. At Brighton, 7st, ran fourth in the Brighton Stakes, of £420, won by br. c. Pantomime, by Lanercost, three years, 5st 13lbs, beating b. f. Adine, four years, 8st 10lbs (Nat), second, Poodle, four years, 7st 8lbs, third, and five others. At Egham, 7st 4lbs (T. Sherwood), won the Surrey Stakes, of £185, beating Mr. Mundy's br. f. Tobolski, by Sirikol, three years, 6st 4lbs, in a canter, and b. c. Convulsion, by Alarm, four years, 7st. S. mg., 7st 7lbs, won the Queen's Plate, beating Mr. Greville's b. c. Frantic, by Alarm, four years, 9st (Nat), by three lengths. At Epsom (November), 7st 5lbs, ran third in the Autumn Handicap, of £360, won by Mr. W. Smith's b. c. Little David (winner, this year, of the Cambridgeshire), by Slane, three years, 6st 7lbs (Geo. Fordham), beating ch. m. Candlewick, six years, 7st (T. Cliff), second, Little Harry, Neasham, and five others.

1854.

At Epsom (Spring), 7st 6lbs, not placed in the Great Metropolitan, of £1660, won by Virago. At Manchester, 7st 1lb, not placed for the Cup and sweep, of 1000 sovs., won by Rataplan, four years, 9st 3lbs (Nat). At Goodwood, 6st 13lbs, not placed in the Goodwood Stakes, of £800, won by Lord Bruce's (afterwards Marquis of Ailesbury), ch. f. Bribery, dam of St. Albans, Savernake, &c.), by The Libel, three years, 5st 11lbs (T. Cliff), beating Mr. Harrison's br. c. Heapy, by Melbourne, four years, 6st 6lbs (J. Wells), second, Adine, 8st 1lb (Nat), third, b. m. Nancy, six years, 7st 9lbs, and ten others. S. mg., 7st 4lbs, not placed for the

Digitized by Google

Chesterfield Cup, of £615, won by Sir J. Hawley's bl. c. Cat's Paw, by Irish Birdcatcher, four years, 7st 4lbs, beating Mr. Morris' b. c. Knight of St. George (winner of this year's St. Leger, and bred in Ireland), by Irish Birdcatcher, three years, 7st 3lbs (Basham), by a short head, Little David, Nancy, and eighteen others. At Brighton, 7st 10lbs, ran second for the Grand Stand Plate, of £225, won by ch. f. Bribery, 8st 5lbs (Nat), by half a length; four ran. Jouvence ran once more, at Warwick, ridden by S. Steggles, without success, her last race in England. She was ridden in all her races, save the last, at Warwick, by T. Sherwood. Jouvence won the French Derby and Oaks, and ran a good mare in good company, both there and in England.

Digitized by Google

DAGOBERT.

DAGOBERT was a brown colt, bred by the Duke of Richmond, in 1850, and was got by Ion, out of a mare by Langar, out of Sister to Cobweb, by Phantom, out of Filagree (bred by the Earl of Jersey in 1815), by Soothsayer (son of Sorcerer), out of Web (bred by the Duke of Grafton in 1808), by Waxy, out of Penelope (bred by his Grace in 1798), by Trumpator (son of Conductor, by Match'em), out of Prunella (bred by the Duke in 1788), by Highflyer, out of Promise (bred by his Grace in 1768), by Old Snap, out of Julia (bred by Thomas Panton, Esq., the owner of Old Crab, in 1756), by Blank out of Spectator's dam by Old Partner, out of Bonny Lass by Bay Bolton, &c.

Dagobert's Performances.

1852.

At Epsom, for two year old colts 8st 6lbs, fillies 8st 3lbs (Marson), ran fourth in the Woodcote, of £375, won by Mr. Oldaker's b. c. Orestes (sold to the Baron) by Orlando (Templeman), beating Mr. Osbaldeston's b. f. Sylphine by Touchstone (Hiett), second, the Duke of Bedford's b. c. Gossip by Chatham (F. Butler), third, Rataplan, Ethelbert, Speed-the-Plough, and six others, not placed; 6 to 4 against Dagobert, 4 to 1 against Speed-the-Plough, and 5 to 1 each against Orestes and Sylphine. At Newmarket (July), colts 8st 7lbs, fillies 8st 4lbs (Bartholomew), won the Chesterfield Stakes, of £700, beating Mr. Payne's br. c. War-whoop by Lanercost (Nat), by a length, Mr. Wauchope's b. f. Bridget by Venison (Whitehouse), third, Lord Exeter's br. f. Phrygia, by Phlegon (Norman), fourth; also his b. f. Vest by Cotherstone, General Anson's ch. f. Rumor by Don John, and bl. f. Creole by Sirikol (son of Sheet Anchor);

Digitized by Google

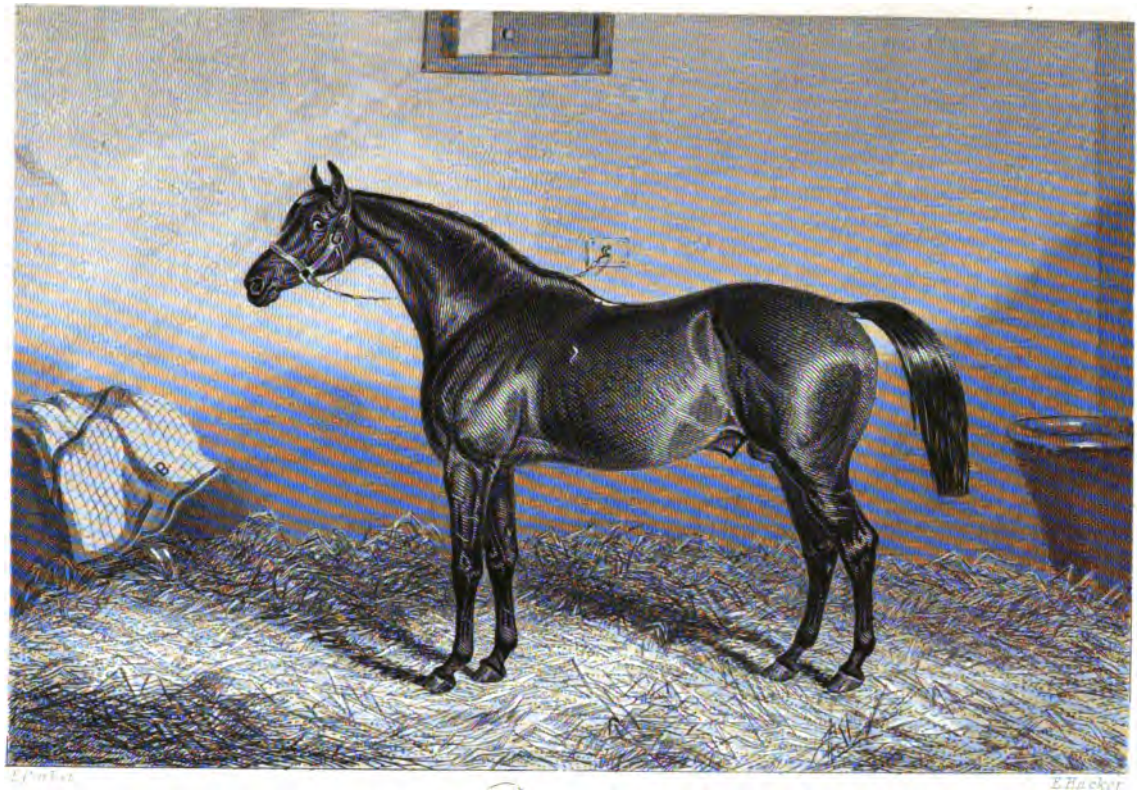

Dagobert.

The property of Mr. W. C. Grant of Boston, and was winner of four first prizes as the best thoroughbred Stallion at the Canterbury Meeting of the R.A.S. of England and the Northamptonshire Lincolnshire and Northamptonshire Societies Shows

Digitized by Google

Digitized by Google

5 to 4 against War-whoop, 4 to 1 against Dagobert, and 6 to 1 against Bridget. At Goodwood, not placed in the Nursery Cup, won by Catherine Hayes.

1853.

At Goodwood, 8st (Charlton), not placed in a sweep of 10 sovs. each, won by Mr. Padwick's ch. f. Vaultress by Irish Birdcatcher, three years, 7st 11lbs (Wells), beating Mr. Magenis' ch. c. Maidstone by Chatham, four years, 8st 8lbs (J. Marson), by a neck, Lord Exeter's br. c. Hazelnut, by Nutwith, three years, 8st (Norman), and five others: Vaultress the favourite. S. mg., 7st 2lbs (Ashmall), not placed for the Cup, won by Jouvence. At Newmarket (Ho.), 7st 7lbs (Nat), not placed in a sweep of 10 sovs. each, won by Captain Lane's br. h. Guy Mannering by Bay Middleton, five years, 8st 8lbs (S. Rogers), beating Sir R. Pigott's b. c. Jack the Giant Killer, by Slane, three years, 7st 7lbs (Wells), by a length, Lord Exeter's b. f. Mountain Flower by Ithuriel, four years, 8st 3lbs (Norman), third; also, Sir J. Hawley's b. c. by Orinoco (son of Orlando), three years 7st 7lbs (Charlton), and two others; 7 to 4 against Orinoco, 4 to 1 against The Giant Killer, and 6 to 1 against the winner. Dagobert ran fourth.

1854.

(Now the property of Mr. Bearup.) At Newmarket (July), for all ages, 6st 12lbs (Palmer), won a £50 Plate, beating Mr. Turner's ch. h. Leybourne, by Epirus, six years, 7st, Mr. French's (late Sir J. Hawley's) b. f. Hybla by Bay Middleton, four years, 6st 12lbs, third; also, Count Batthyany's ch. c. Oxus by Sirikol, three years, 6st 6lbs, Lord Exeter's br. f. Margaretta by Phlegon, three years, 6st 6lbs, Mr. Cooper's br. f. Mary Ann, by Foig-a-Ballagh, two years, 5st 9lbs, and three others; 5 to 2 against Leybourne, 3 to 1 against Dagobert, who was claimed, by the conditions of the race, for £200, by Mr. Trench, by whom he was afterwards sold to Mr. Edwards. At Nottingham, 7st, ran second in the Castle Handicap, won by Mr. Barber's b. c. Domino by Cowl, three years, 6st 10lbs, beating Mr. Munroe's b. f. Katinka by Don John, three years, 6st, third and last; 5 to 4 on Domino. S. mg., 7st 8lbs, won the Grand Stand Stakes, of £65, beating Mr. Messon's b. h. View-Halloo by Tally-

Digitized by Google

Ho, aged, 8st 1lb, Mr. Gibbs' br. f. Jenny Wren by Robert de Gorham (son of Sir Hercules), three years, 6st 1lb, third, and two others; 3 to 1 on Dagobert. Won in a canter. At Wolverhampton, 7st 11lbs (J. Waddington), ran second in a Free Handicap, of £130, won by Mr. Saxon's ch. c. Kennyside Hero by St. Leon, three years, 6st 12lbs (Clement), by a neck, beating five others; 5 to 4 against the winner, and 4 to 1 against Dagobert. At York, 6st 2lbs (Waddington), not placed in the Dundas Stakes, won by Mr. Gill's b. h. Bourgeois by A British Yeoman, four years, 6st 4lbs (owner), beating Mr. Harrison's ch. c. King of Trumps by Velocipede, five years, 8st 9lbs (Cartwright), by a neck, Mr. Milner's b. c. Grape Shot by Alarm, four years, 7st 9lbs (Ashmall), third, and five others. S. mg., 7st 2lbs, not placed in the Consolation Scramble of £155, won by Mr. Morris' b. f. Comfort by Irish Birdcatcher, three years, 6st 5lbs (Munday), beating Mr. T. Smith's bl. g. Sir Roland Trenchard by Ithuriel, six years, 7st 6lbs (Wells), in a canter, by three lengths, Bourgeois, 8st 2lbs (J. Marson), third; also, Sir C. Monck's br. f. Vignette by St. Bennett (son of Catton), and eight others. This was Dagobert's last race.

Digitized by Google

Digitized by Google

Harry Hall Newmarket

Digitized by Google

ANDOVER.

ANDOVER was a bay colt, foaled in 1851, the property of John Gully, Esq. He was got by Bay Middleton, out of Sister to Ægis, by Defence, out of Soldier's Joy, by The Colonel, out of Galatea (bred by Earl Fitzwilliam in 1816), by Amadis (son of Don Quixote), out of Paulina (bred by his Lordship in 1804), by Sir Peter Teazle, out of Pewet (bred by the Earl in 1786), by Tandem (son of Syphon), out of Termagant by Tantrum (son of Cripple, by the Godolphin Arabian), out of Cantatrice by Sampson, out of a mare (bred by the Marquis of Rockingham in 1757), by Regulus out of the Ruby Mare (dam of Old Marske), by Hutton's Blacklegs, her dam by Bay Bolton, out of a dau. of Fox-Cub (son of Clumsy, by Old Hautboy), &c.

Andover's Performances.

1853.

At Goodwood, 8st 7lbs (A. Day), ran third in the Ham Stakes, of £2050, won by Lord Clifden's br. c. Alembic, by Touchstone, 8st 10lbs (F. Butler), beating Lord Derby's b. f. Sortie, by Melbourne, 8st 4lbs (Templeman), by a length, and five others; 5 to 4 on Andover, 10 to 1 against Alembic, and 3 to 1 against Sortie. S. mg., 8st 7lbs (A. Day), won the Molecomb, of £500, beating Mr. W. Cookson's b. f. Mincemeat, 8st 4lbs (S. Rogers), by a length and a half, Mr. Knowles' b. c. The Caliph, by Ion, 8st 7lbs (Basham), third, Lord Exeter's br. c. Amos by Lanercost, 8st 7lbs (Norman), fourth, and Mr. Payne's b. f. Strutaway, by Bay Middleton, 8st 4lbs (Nat), last; even on Andover, 5 to 4 against Strutaway, and 10 to 1 against Mincemeat. At Brighton 8st 9lbs, w. o. for a sweep of £175, and also, 8st 11lbs (A. Day), won a plate of

Digitized by Google

100 sovs., with sweep of £35, beating Mr. Greville's ch. c. Quince (winner of the Goodwood Stakes in 1855), by Slane, 8st 4lbs (Nat), by a head, the Duke of Richmond's b. c. by Van Tromp, 8st 4lbs (Charlton), a head from Quince, and two others; 5 to 4 against Andover, 3 to 1 each against Quince, and Mr. Spence's b. f. Trump Queen, by Poynton (son of Touchstone), who ran fourth.

1854.

At Epsom, colts 8st 7lbs, fillies 8st 2lbs (A. Day), won the Derby, of 50 sovs. each, h. ft., 217 subscribers (net val. £5950), beating Baron Rothschild's b. c. King Tom, by Harkaway (J. Charlton), by a length. Mr. Gully's b. c. Hermit (winner of the 2000 Guineas), by Bay Middleton (Wells), third, Mr. Copperthwait's b. c. The Early Bird, by Irish Birdcatcher (Aldcroft), fourth; also, not placed, Lord Derby's b. c. Dervish, by Cowl, Lord Zetland's ch. c. Hospodar, by Hetman Platoff, Mr. Cooper's b. c. Autocrat, by Bay Middleton, and his ch. c. Woodcote, by Cotherstone, Lord Lonsdale's b. c. Welham, by Cowl, Mr. Cookson's b. c. The First Lord, by Melbourne, The Baron's br. c. Middlesex, by Melbourne, Mr. Clarkson's b. c. Neville, by Napier, Mr. Morris' b. c. Knight of St. George, by Irish Birdcatcher, Mr. Merry's b. c. Wild Huntsman (winner of the Great Yorkshire Handicap in 1855), by Harkaway, Mr. Osbaldeston's b. c. Champagne (winner of the Champagne Stakes at Doncaster in 1853), by Touchstone, Mr. Knowles' ch. c. Marsyas by Orlando, Mr. Newland's b. c. Bracken, by Venison, Mr. Walker's b. c. Winkfield (winner of the Ascot Cup in 1856), by Alarm, br. c. Alembic, and eight others; 5 to 2 against Dervish, 7 to 2 against Andover, 8 to 1 against King Tom 10 to 1 against Wild Huntsman, 14 to 1 each against Hermit and Hospodar, and 20 to 1 against Marsyas. At Stockbridge, 9st 3lbs (A. Day), won the Triennial, of £515, beating Lord Zetland's b. c Ivan by Van Tromp, 8st 7lbs (J. Marson), by a length, Mr. Sargent's b. c. The Queen's Own, by Robert de Gorham, 8st 10lbs (Thick), third, and Mr. Williams' bl. f. Loquacious by Robert de Gorham, 8st 5lbs (Wm. Day), last; 7 to 2 on Andover. At Goodwood, w. o. for £125. At Brighton 7st 6lbs (Wells), won the Champagne Stakes, of £305, beating Mr. Williams' ch. f.

Digitized by Google

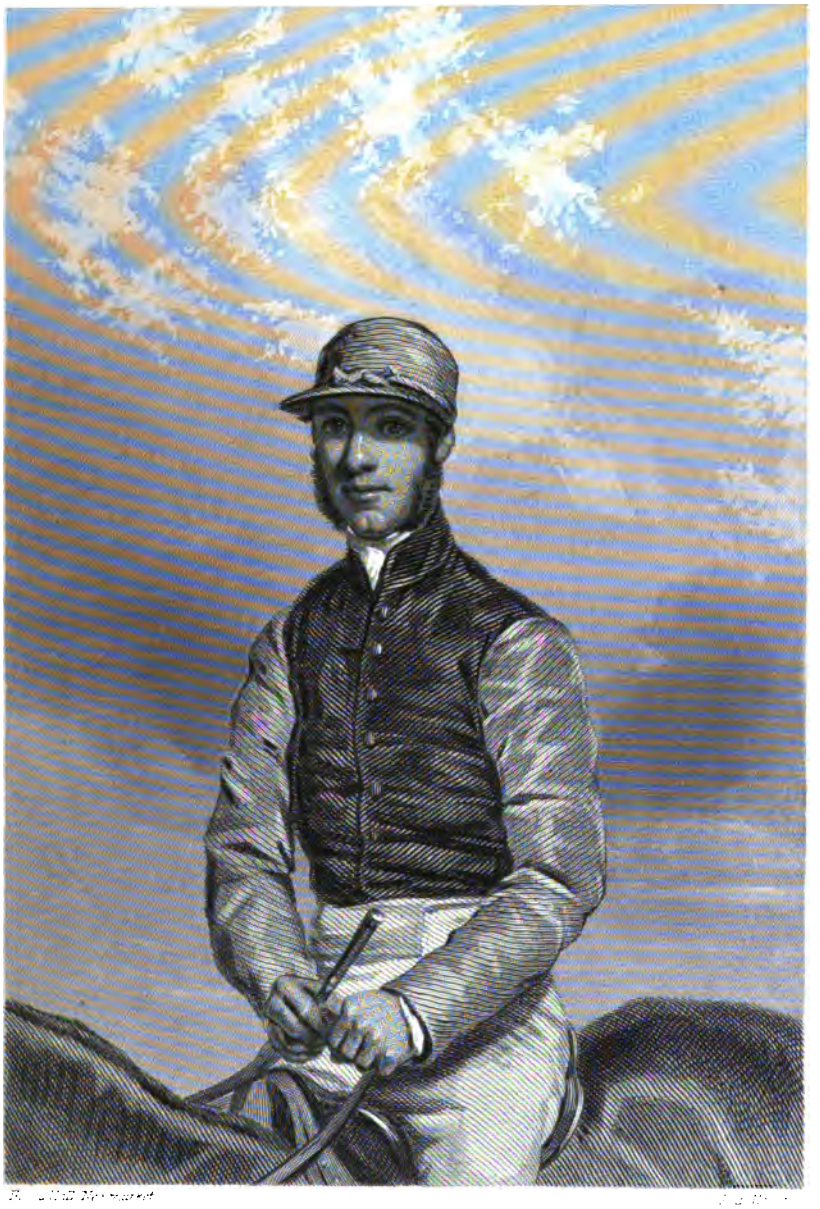

Alfred Day
The Celebrated Jockey

Digitized by Google

Digitized by Google

Mouser by Trap, three years, 7st 3lbs (J. Goater), by a length, easily, and Mr. Saxon's (late Lord Exeter's) br. c. Hazelnut by Nutwith, four years, 8st 7lbs, last; any odds on Andover. At Doncaster, 9st 5lbs (A. Day), ran fourth in the Eglinton Stakes, of £345, won by Mr. Baker's br. c. The Chicken (afterwards named Vengeance and winner of the Cæsarewitch in 1856) by Chanticleer, two years, 6st 10lbs (Wells), beating Dervish, 8st 12lbs (Templeman), by two lengths, Mr. J. J. Henderson's b. c. Rylstone, by Touchstone, two years, 6st 3lbs (T. Cliff), third; also (not placed), Mr. J. Osborne's gr. c. Yorkshire Grey, two years, 6st 10lbs, and Captain Harcourt's br. f. Ellermire, two years, 6st 7lbs, both by Chanticleer, Mr. Read's br. f. The Mosquito, by Launcelot, two years, 6st 7lbs, and three others; 5 to 4 on Andover, 4 to 1 against The Chicken, and 6 to 1 against The Mosquito. S. mg., for three years old, 8st 7lbs each (A. Day), won the Don Stakes, of £175, beating Hospodar (J. Marson), by a neck; 5 to 2 on Andover. This was Andover's last appearance on the Turf.

Digitized by Google

MINCEMEAT.

MINCEMEAT was a brown filly, bred by Captain Cookson, in 1851, and got by Sweetmeat, out of Hybla, by The Provost, out of Otisina (sister to Lanercost), by Liverpool, out of Otis, by Bustard (son of Buzzard), out of a mare by Election, out of Sister to Skysweeper, by Highflyer, her dam, by Eclipse, out of Rosebud, by Old Snap, out of Miss Belsea, by Regulus, out of a mare by Bartlett's Childers, her dam, by Mr. Honywood's White Arabian, out of the dam of the two True Blues. Mr. Honywood's White Arabian was first the property of Sir John Williams, Bart., who sold him to Mr. Turner, of Suffolk, from whom he was purchased by Mr. Honywood. He was the sire of the two True Blues, both grey horses, and both bred by Mr. Honywood. The elder of the two, foaled in 1710, was the best plate horse in England of his time. He won the King's Gold Cup, at York, in 1716, beating Sir William Strickland's b. h. Chaunter (also foaled in 1710), by the Acaster Turk, 12st each, four mile heats, and three others.

Mincemeat's Performances.

1853.

At Goodwood, ran second in the Molecomb Stakes, won by Andover. At Newmarket (First October), colts 8st 7lbs, fillies 8st 3lbs, in the Rutland Stakes, of £250, won by Lord Exeter's ch. f. Delia, by Nutwith (Nat), Mincemeat (ridden by Sam Rogers) ran a dead-heat, for second place, with Count Batthyany's b. c. Campstool, by Footstool (Abdale): four ran; even on Mincemeat, and 5 to 2 against Delia. At Newmarket (Second October), 8st 1lb (J. Charlton), won the Bedford Stakes, of £350, beating Mr. G. Payne's b. c. Spinaway (winner, this year, of the

Digitized by Google

Mincemeat

Winner of the Cup 1854

Digitized by Google

Digitized by Google

Chesterfield Stakes, at Newmarket), by Orlando, 8st 11lbs (Nat), by two lengths, Lord Exeter's b. c. Phæton, by Phlegon, 8st 7lbs (Marlow), third, and Mr. Mare's b. f. Switch, by Ratan, 8st 4lbs (S. Rogers), last; even on Switch, 2 to 1 against Spinaway, and 4 to 1 against Phæton. The winner not quoted.

1854.

At Epsom (J. Charlton), won the Oaks, of £4125, beating Lord Derby's b. f. Meteora (second to Virago in the 1000 Guineas), by Melbourne, out of Cyprian, by Partisan (C. Marlow), by two lengths, Lord Bruce's ch. f. Bribery (dam of St. Albans, Savernake, &c.), by The Libel (Nat), third, Mr. Gregory's ch. f. Lady Bird, by Irish Birdcatcher (T. Aldcroft), fourth; also, Lord Derby's b. f. Sortie, by Melbourne, Mr. Padwick's b. f. Diana, by Venison, Mr. Batson's b. f. Malmsey, by Harkaway, Mr. A. Nicholl's black filly, Honeysuckle (sister to Newminster), Mr. Payne's Strutaway, by Bay Middleton, and three others; 6 to 4 on Meteora, 4 to 1 against Bribery, and 10 to 1 against Mincemeat, who was now sold to Baron Rothschild. At Goodwood, 7st 9lbs (Charlton), was unplaced for the Chesterfield Cup Handicap (val. £615), won by Sir J. Hawley's bl. c. Cat's-paw, by Irish Birdcatcher, four years, 7st 4lbs (Ashmall), beating Knight of St. George, three years, 7st 3lbs (Basham), by a head, Captain Christie's b. c. Defiance (winner of the Great Northampton Stakes in 1853), by Old England, four years, 8st 8lbs (Marlow), Mr. Smith's b. c. Little David (winner, in 1853, of the Cambridgeshire), by Slane, four years, 8st 7lbs, Mr. Dennett's ch. c. Rattle, by The Fallow Buck, four years, 8st, Mons. Lupin's b. f. Jouvence, four years, 7st 4lbs, Mr. Martinson's b. m. Nancy, six years, 8st 1lb, Mr. J. Merry's b. c. Lambton, four years, 8st, Bribery, three years, 7st 6lbs (Nat), and thirteen others; 8 to 1 against Mincemeat, and 10 to 1 against Cat's-paw. At Warwick, 7st 3lbs (Charlton), ran fourth and last for the Cup (val. £240), won by Virago, three years, 7st 3lbs (Wells), beating b. h. Kingston, five years, 9st 8lbs (Basham), by six lengths, ch. c. Cobnut, four years, 8st 7lbs (Clement), third; 5 to 1 on Virago. Mincemeat was now put to the Stud.

Digitized by Google

VIRAGO.

VIRAGO was a ch. f. bred by Mr. Stephenson (the breeder of Voltigeur), in 1851, and became the property of Mr. Henry Padwick. She was got by Pyrrhus the First, out of Virginia by Rowton, out of Pucelle (bred by the Duke of Grafton in 1821), by Muley, out of Medora by Selim, out of a mare by Sir Harry (son of Sir Peter), her dam, by Volunteer, out of a daughter of Herod, out of Golden Grove, by Blank, out of Spinster (the Widdrington Mare), by Old Partner, out of a mare by Bloody Buttocks, her dam, by Old Greyhound, out of a mare by Makeless, out of a daughter of Brimmer, &c., &c. Old Partner, Bloody Buttocks (a grey horse), and Old Greyhound were all of them stallions in the Stud of John Crofts, Esq., of Barforth, Yorkshire.

Virago was advertized for sale, as a yearling, at Doncaster, in 1852. John Day, acting on behalf of Mr. Padwick, slipped down and tried to buy her privately, before the sale, but Mr. Stephenson insisted on her going to the hammer. John Scott took a great fancy for her, and bid up to 340 gs., when Mr. Padwick added ten, and secured her. She was tried as a two-year old, with Little Harry (then four years old), receiving only 7lbs. Wm. Day rode Virago, and was so pleased with her that he offered £2000 for her on the ground, which offer was increased to £3000 when they got into the house; but Mr. Padwick would not sell. After the Doncaster Meeting, in 1854, she turned roarer, and was so changed that the little St. Hubert (a son of Surplice), beat her at something under weight for age in a spin at home.

VIRAGO'S PERFORMANCES.

1853.

At Newmarket (First October), 8st 7lbs each, match for 300 sovs., h. ft., paid 150 sovs. to Lord Clifden's ch. f. Ossa, by John o' Gaunt. At

Digitized by Google

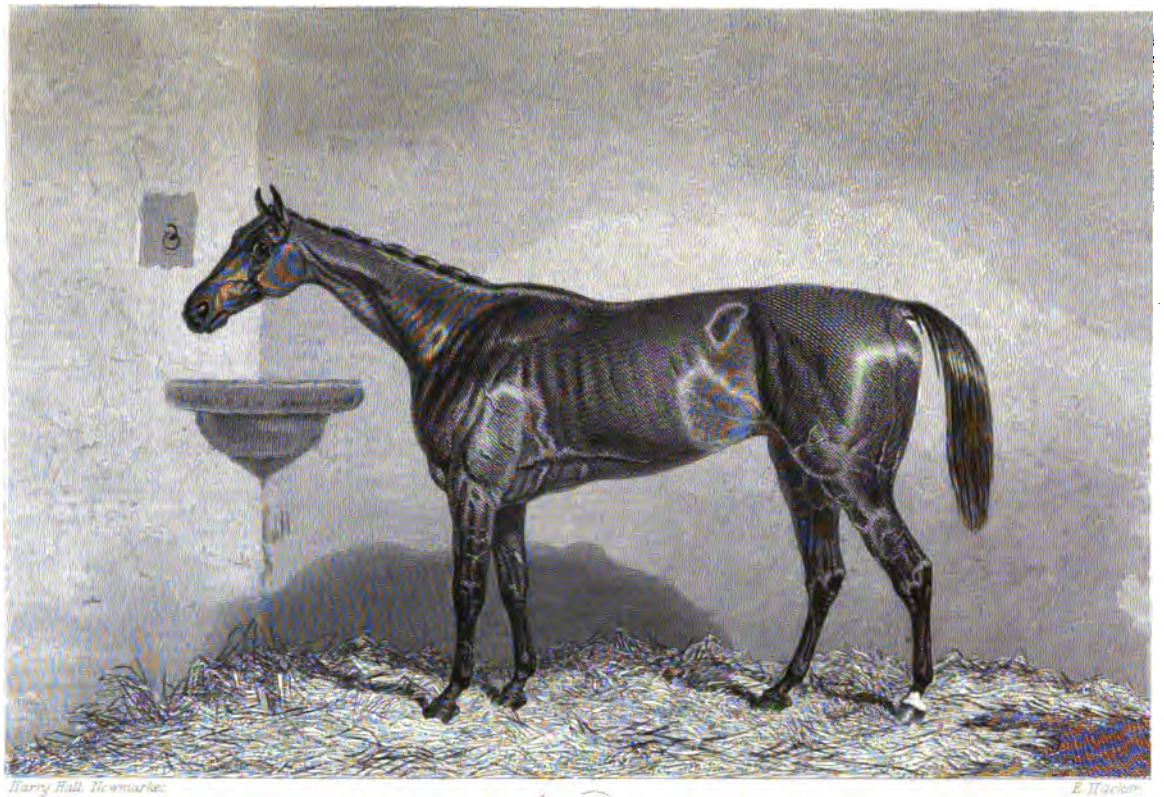

Harry Hall Newmarket. E. Hacker.

Virago.

Winner of the City and Suburban, the Metropolitan, the Great Yorkshire, and the Young Dutchmans Handicaps.
Also produced the Doncaster Cup, the Doncaster Cup, the Doncaster Cup, and the Doncaster Cup in 1851.

Digitized by Google

Digitized by Google

Shrewsbury, 8st 5lbs (Wells), not placed in the Astley House Stakes, won by Mr. Chilton's ch. c. Middlesborough, by Ratan, 7st 8lbs (J. Osborne), beating Mr. Barton's bl. f. The Gem (dam of Regalia), by Touchstone, 7st 4lbs (Charlton), by a neck, Mr. Hutchinson's br. f. Jujube, by Sweetmeat, 7st 4lbs, and six others.

1854.

At Epsom (Spring), 6st 4lbs (Wells), won the City and Suburban, of £1100, beating Mr. Powney's ch. c. Marc Anthony, by The Hero, three years, 5st 1lb (Salter), by three lengths, Mr. Way's b. c. Brocket, by Melbourne, four years, 7st 11lbs (Harrison), who ran a dead-heat for third place with Mr. Knapton's ch. c. Merry Monk, by Merry Andrew, three years, 5st 13lbs (Ashmall); also (not placed), b. c. Orestes, four years, 8st 6lbs, br. h. The Prime Minister, six years, 8st 3lbs, b. m. Adine, five years, 8st 4lbs (Nat), Mons. Lupin's br. f. Lysisca (bred in France), by Sting, three years, 5st 7lbs, and fifteen others; 7 to 4 against Virago, 4 to 1 against Marc Anthony, and 7 to 1 against The Baron's Orestes. S. mg., 6st (Wells), won the Great Metropolitan, of £1660, beating Mr. Greville's b. h. Muscovite (the winner of this year's Cæsarewitch), five years, 7st 7lbs (Nat), by a length, Mr. Parr's b. c. Jonathan Martin, by Mr. Martin, three years, 4st 7lbs (Geo. Fordham), third; also b. f. Jouvence, four years, 7st 6lbs, ch. c. Ariosto, six years, 8st 4lbs, ch. f. Exact, four years, 7st 4lbs, b. c. Haco, four years, 7st 3lbs, The Black Doctor, six years, 7st, and eleven others; 10 to 3 against Virago, and 5 to 1 each against Muscovite and Jonathan Martin. At York (Spring), 6st 6lbs (Wells), won the Great Northern Handicap, of £2180, beating Mr. Henderson's ch. h. Lough Bawn, by Magpie, six years, 7st 2lbs (G. Oates), in a canter, b. c. Balrownie, four years, 8st 2lbs (Templeman), third, Mr. Parr's b. c. Defiance, by Old England, four years, 7st 6lbs, b. h. Kingston, five years, 8st 12lbs (Basham), Sir C. Monck's br. c. Vindex, by Touchstone, four years, 7st 7lbs, Lord Chesterfield's b. f. Typee, by Touchstone, four years, 7st 2lbs, Mr. Surtee's b. h. Colsterdale (sire of Lecturer), by Lanercost, six years, 6st 12lbs, b. c. Lord Fauconberg, by Irish Birdcatcher, four years, 6st 13lbs, Merry Monk, three years, 5st 12lbs, and seven others; 6 to 4 on Virago, 100 to 8 each against Kingston, Defiance,

Digitized by Google

and Vindex, and 16 to 1 against Typee. S. mg., 6st 4lbs (Wells), won the Flying Dutchman's Handicap, of £555, beating Lord Zetland's b. c. Ivan, by Van Tromp, three years, 5st 10lbs (Carroll), by a length, Lord Eglinton's b. c. Vanderdecken, by Bay Middleton, four years, 7st (Ashmall), third, four lengths from Ivan, Mr. Moseley's ch. h. Alonzo, by Alpheus, aged, 7st 7lbs (J. Charlton), fourth; also, b. c. Talfourd, four years, 7st 7lbs, Mr. Newland's ch. f. El Dorado, by Harkaway, three years, 6st 3lbs, and three others; 4 to 1 on Virago. At Newmarket (First Spring), 8st 7lbs each (Wells), won the 1000 Guineas (val. £2150), of 100 sovs. each, h. ft., forty-four subscribers, beating Lord Derby's b. f. Meteora, by Melbourne (Templeman), by a length, and Mr. A. Nichol's bl. f. Honeysuckle, by Touchstone (Nat), third and last; 3 to 1 on Virago, and 7 to 2 against Meteora. At Goodwood, 7st 3lbs (Wells), won the Cup and Sweep, of £510, beating Mr. Morris' ch. h. Indian Warrior, by Napier (son of Gladiator), five years, 8st 7lbs (Nat), by fifteen lengths, and Mons. Lupin's b. f. Valeria (bred in France), by Sting, three years, 5st 9lbs (T. Cliff), third and last; 6 to 1 on Virago. S. mg., 8st 13lbs (Wells), won the Nassau Stakes, of £750, beating Honeysuckle, 8st 7lbs (A. Day), by two lengths, Lord Eglinton's b. f. Bianca, 8st 7lbs (Marlow), third, and Lord Exeter's b. f. Delia, by Nutwith, 8st 7lbs (Norman), last; any odds on Virago. At York (August), for three years old, fillies only, 8st 11lbs (Wells), won the Yorkshire Oaks, of £535, beating Mr. Jones' b. f. Adelaide, by Melbourne, 8st (Charlton), in a canter, and Mr. J. Osborne's b. f. Lady Lambton, by Sleight of Hand, 8st 7lbs (J. Osborne), third and last. S. mg., 8st 7lbs (Wells), not placed for the County Plate and Sweep, of £390, won by Captain Harcourt's br. f. Ellermire (winner the day before of the Chesterfield Handicap), by Chanticleer, three years, 6st 9lbs (Aldcroft), beating ch. h. King of Trumps, by Velocipede, five years, 9st 6lbs (Cartwright), by a head, Captain Lane's ch. h. Ephesus (winner in 1852 of the Royal Hunt Cup at Ascot), by Epirus, six years, 9st 6lbs, third, ch. c. Hospodar, three years, 8st 10lbs, fourth, br. f. Vanessa, by Van Tromp, two years, 6st 9lbs, Kingston, five years, 9st 6lbs, Vindex, four years, 9st 4lbs, and Orestes, four years, 9st 4lbs; 2 to 1 on Virago, 6 to 1 against Orestes, and 10 to 1 against any other. At Warwick, 7st 3lbs (Wells), won the Cup, of £330, beating Kingston,

Digitized by Google

9st 8lbs (Basham), by six lengths, Mr. Barber's ch. c. Cobnut, by Nutwith, four years, 8st 7lbs (Clement), third, and Mincemeat, three years, 7st 3lbs (Charlton), last; 5 to 1 on Virago. At Doncaster, 7st 4lbs (Wells), won the Cup, of 300 sovs., beating Kingston, 9st 5lbs (Basham), easily.

1855.

At Newmarket Craven, 8st 4lbs (Wells), won the Port Stakes, of £450, for four years old, beating Lord Derby's b. c. Acrobat (winner of the Great Yorkshire Stakes in 1854), by Ithuriel (son of Touchstone), 8st 7lbs (Templeman), by ten lengths; 5 to 2 on Virago. At Ascot, 9st 7lbs (Wells), ran fourth for the Royal Hunt Cup, of £570, won by Lord Clifden's b. f. Chalice, by Orlando, three years, 6st 5lbs (Fordham), beating Lord Wilton's b. c. Orson, by Orlando, four years, 6st 9lbs (Ashmall), by a head, Mr. Hill's b. h. Ireland's Eye (winner, this year, of the City and Suburban), by Harkaway, five years, 7st 13lbs (A. Day), third; also Nabob, Hospodar, Typee, Mr. Merry's ch. c. Swindler (Brother to Little Harry), by Epirus, three years, 6st 5lbs (J. Goater), and seventeen others; 5 to 1 against Swindler, 6 to 1 against Orson, and 100 to 8 against Chalice. S. mg., 8st 1lb (Wells), ran third for the Cup, won by Lord Zetland's b. c. Fandango, by Barnton (brother to Voltigeur), three years, 6st 10lbs (Ashmall), beating Rataplan, five years, 9st (J. Prince), by half a length, and three others; 9 to 4 against Rataplan, and 5 to 2 each against Fandango and Virago. At Goodwood, 9st 7lbs (Wells), not placed in the Craven Stakes, won by Mr. Drinkald's gr. h. Brother to Grey Tommy, by Sleight of Hand. Seven ran. Virago's last race.

Digitized by Google

KNIGHT OF ST. GEORGE.

KNIGHT OF ST. GEORGE was a bay colt, bred in Ireland by Mr. Disney, in 1851, and sold to Mr. St. George, after his defeat in the Waterford Stakes, in 1853, who disposed of him at the close of that year to Mr. B. Morris, the owner of Kingston. He was got by Irish Birdcatcher, out of a mare by Hetman Platoff, out of Waterwitch (bred in Ireland by Mr. Flood, in 1833), by Sir Hercules, out of Mary Anne by Waxy Pope, out of Witch by Sorcerer, out of Sophia (bred by Mr. Tattersall, in 1794), by Highflyer, out of Catherine by Young Marske, out of Gentle Kitty (bred by Mr. Hutton in 1774), by Silvio (son of Old Cade), out of a mare by Dorimond (son of Dormouse, by the Godolphin Arabian), out of Portia by Regulus, her dam, by Mr. I. Hutton's Spot, her dam, by Fox Cub, out of a mare by Bay Bolton, &c. Knight of St. George was just fifteen hands high when he won the St. Leger; but he grew into a fine horse afterwards, and left a most beautiful and enlarged likeness of himself in his son, Knight of St. Patrick. There never was a more difficult horse to ride than Knight of St. George, and for this reason only Mr. Disney made up his mind to dispose of him. At the termination of his first season in Ireland, he was sold to Mr. Morris the owner of Kingston, Indian Warrior, &c. In his races the Knight was a most uncertain runner, though his capabilities were unquestionable. He required a deal of humouring to induce him to show what he could do, whip and spur being unavailing. When he was brought to Hambleton, in November, 1853, he was savage and intractable. Basham took him in hand for the winter, and gradually by gentle treatment brought him more under control. In the St. Leger, Basham rode him with consummate tact and judgment. His Derby trial, with Kingston and Eulogist, was highly satisfactory, and he won it in fine racing style; but in another essay with Kingston, he cut his boot clean off, penetrating the flesh, and was thus baulked of his chance for the Derby.

Digitized by Google

Digitized by Google

Digitized by Google

KNIGHT OF ST. GEORGE'S PERFORMANCES.

1853.

At the Curragh, September 8th, 8st 4lbs, for two years old, was not placed for the Railway Stakes, of £620, won by Mr. Whaley's b. f. Ariadne, by Irish Birdcatcher, 8st 3lbs (Wynne), beating Mr. Watts' b. f. Stonechatter, by Magpie, 8st 3lbs, second, and five others; 6 to 4 on Knight of St. George, and 3 to 1 against Ariadne. S. mg., for two years old, 8st 2lbs, ran second in the Waterford Stakes, of £170, won by Mr. Copperthwaite's b. c. The Early Bird, by Irish Birdcatcher, 8st 10lbs (Magee), beating Stonecutter, 8st, third, and three others; won by a neck. No betting recorded, and it is the exception in Irish races when it is given. Knight of St. George was now sold to Mr. St. George; and at the Curragh, October 18th, 8st 4lbs (Murphy), won the National Produce Stakes (£505), beating Mr. Disney's br. c. Gamekeeper by Tearaway, 8st 4lbs, by two lengths, Mr. Geo. Price's ch. c. Tom by Irish Birdcatcher, 8st 11lbs, third, Mr. H. Hill's ch. c. Doctor O'Toole by Irish Birdcatcher, 8st 4lbs, fourth, and three others; 2 to 1 against Tom, 5 to 2 against Doctor O'Toole, and 4 to 1 against St. George. S. mg., in running for the Paget Stakes, won by ch. g. Rinaldo, by Tearaway, St. George bolted out of the course, and was disposed of to Mr. B. Morris.

1854.

At Epsom, not placed in the Derby, won by Andover. At Newcastle on Tyne, 6st (C. Barker), won a Handicap Plate (val. £340), beating Mr. Harrison's b. h. Revolver by Melbourne, five years, 7st (Ashmall), by two lengths, Sir C. Monck's br. c. Vindex (winner of the Champagne Stakes at Doncaster in 1852), by Touchstone, four years, 7st 9lbs (Charlton), third, Mr. Murland's br. m. Ammonia by The Ugly Buck, five years, 6st 10lbs (Wells), fourth, and ten others; 3 to 1 against The Knight, and 6 to 1 against Vindex. At Worcester, 6st 1lb (C. Barker), won the County Stakes (£542), beating Mr. Rowdon's br. h. Little David, by Young Priam, five years, 6st 2lbs (Quinton), by two lengths, Mr. Shepherd's ch. c. Aribbas (winner, this year, of the Cumberland Plate), by Pyrrhus the First, three years, 6st 5lbs (Ashmall), third, b. g. Sleeping Partner (a very

Digitized by Google

successful runner), by Venison (Wells), fourth, br. f. Catherine Hayes, four years, 7st 4lbs, and eleven others; The Knight the favourite. At Liverpool, 6st 10lbs (Wells), ran second in the Croxteth Stakes, won by Baron Rothschild's b. c. Orestes (Charlton), four years, 8st 2lbs, by a neck, br. c. Domino, by Cowl, three years, 6st 10lbs, third, and Lord Glasgow's b. f. Coalition, by Don John, four years, 8st, last; 6 to 4 each against Orestes and St. George. S. mg., 7st 4lbs (Wells), ran fourth in the Bentinck Handicap, won by Mr. Shepherd's ch. c. Aribbas, beating Mr. J. Osborne's br. c. Gamelad by Gameboy, three years, 6st, by half a length, and br. f. Annie Sutherland by Assault (son of Touchstone), four years, 7st, third. Aribbas, three years, 6st 4lbs (Ashmall), was first favourite. At Goodwood, 7st 3lbs (Basham), ran second for the Chesterfield Cup, won by Cat's-paw. At Doncaster, colts 8st 7lbs, fillies 8st 2lbs (Basham), won the Great St. Leger (£3850), beating Lord Zetland's b. c. Ivan by Van Tromp (Ashmall), by a head, Mr. Peck's b. c. Arthur Wellesley by Melbourne (J. Prince), Mr. Pedley's b. c. Scythian (winner of the Chester Cup in 1855), by Orlando (Wells), fourth; also (not placed), b. c. Boiardo by Orlando, b. c. Dervish, b. c. Acrobat, by Ithuriel (all three Lord Derby's, the last-named winning the Great Yorkshire Stakes at York), ch. c. Doctor O'Toole, br. f. Palmeria by Foig-a-Ballagh, br. c. The Trapper by Ion, b. c. Baalbec by Ion, br. c. Middlesex by Melbourne, b. c. Autocrat, ch. c. Aribbas, and four others; 6 to 4 against Boiardo, 5 to 1 against The Trapper, 7 to 1 against Acrobat, and 11 to 1 against Knight of St. George. At Newmarket (October 2nd), 7st 7lbs (Basham), won a £50 purse, beating Mr. Barber's Domino, three years, 7st 7lbs, and Mr. Greville's Adine (winner of the Ebor Handicap, 1852). St. George's last race.

Digitized by Google

Digitized by Google

E. Corbet

The Princess

The dam of Southwarner, Mediator and Perita.

Digitized by Google

THE PRINCESS.

THE PRINCESS was got by The Merry Monarch, out of Queen Charlotte, by Elis, out of Charlotte West (bred by Lord Jersey in 1827), by Tramp, out of Filagree (bred by his Lordship in 1815), by Soothsayer (son of Sorcerer), out of Web (bred by the Duke of Grafton in 1808), by Waxy, out of Penelope (bred by his Grace in 1798), by Trumpator, out of Prunella (bred by his Grace in 1788), by Highflyer, out of Promise (bred by his Grace in 1768), by Snap, out of Julia (bred by Mr. T. Panton of Newmarket), by Blank, &c. The Princess was never trained for racing, but she was the dam of Nutbourne and Neighbour, both by The Nabob, and both bred by Mr. Wyatt. The performances of Nutbourne were of very high promise till he broke down in the Derby, but Neighbour did not distinguish herself on the Turf, but her daughter Bertha (a ch. f. by Stockwell, foaled in 1859, and the property of the Earl of Stamford), won as a two year old, in 1861, at Goodwood, the Hurstbourne Stakes, of £625, beating Lord Annesley's ch. c. Ace of Clubs by Stockwell, and The Baron's ch. f. Gorse by King Tom, easily. S. mg. (ridden by Edwards), she won the Bentinck Memorial Stakes, of £275, in a canter, by three lengths, beating five others; also w. o. for the Sussex Stakes of £216. At Brighton, Bertha (French), won the Biennial Stakes, of £320, beating Lord Chesterfield's b. c. Canwell (who received 50 sovs. out of the stakes), by Stockwell (Fordham), after a most exciting race, by a neck; 11 to 2 on Bertha, 8st 10lbs, Canwell, 8st 7lbs. At Newmarket (Second October), for two years old fillies, w. o. for a sweep of 300 sovs. each, h. ft., four subscribers. S. mg. (Edwards), won the Bretby Stakes, of £550 (for fillies only), beating Mr. Alexander's b. f. Lorelia by Robert de Gorham (son of Sir Hercules), easily, by a length (Sharp); 5 to 2 on Bertha. In 1862, at Newmarket Craven, Bertha (Edwards), won

Digitized by Google

a sweep of 150 sovs., beating Mr. R. C. Naylor's b. f. Biondella, by The Flying Dutchman, 8st 7lbs each (Challoner), by a head, and Baron Néviere's b. f. Baliverne (bred in France), by Womersley (Fordham); 13 to 8 on Biondella, and 4 to 1 each against the other two. At Goodwood, 8st 7lbs (Edwards), won the Nassau Stakes, of £500, beating Mr. T. Valentine's (Lord Falmouth's) b. f. Q.E.D. by Kingston, 8st 7lbs (Aldcroft), by a length, and Lord Coventry's br. f. Sappho by Kingston, 8st 7lbs (Adams). At Brighton, 8st 13lbs (Edwards), she won the Biennial, of £330, beating Mr. Wyon's b. c. Michel Grove by Rattle, 8st 7lbs (Fordham), Mr. Hodgman's b. c. Otho by King Tom, 8st 7lbs (Custance), and br. f. Pellucid by Pelion, 8st 7lbs (Goater); 6 to 4 on Bertha, who also ran second for the 1000 Guineas, at Newmarket (First Spring), to Mr. T. Valentine's b. f. Hurricane, by Wild Dayrell. In 1863 she won the Londesborough Cup, at York, and £175 at Manchester.

Digitized by Google

Digitized by Google

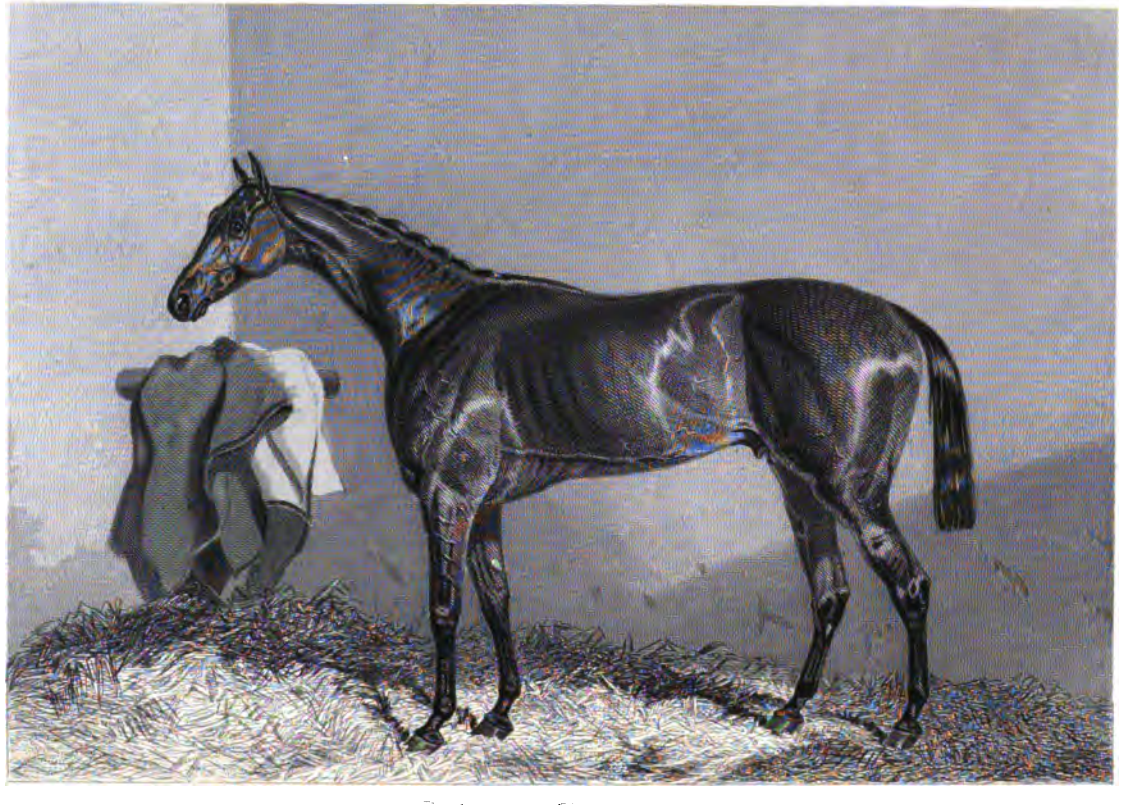

Wild Dayrell
Winner of the Derby 1865

Digitized by Google

WILD DAYRELL

WILD DAYRELL was a brown colt, bred by F. L. Popham, Esq., of Littlecote, near Hungerford, in 1852. He was got by Ion (son of Cain), out of Ellen Middleton by Bay Middleton, out of Myrrha (bred by General Sharpe in 1831), by Malek (brother to Velocipede), out of Bessy by Young Gouty, out of Grandiflora, by Sir Harry Dimsdale (son of Sir Peter), out of a mare by Pipator, her dam by Young Marske out of Pyrrha by Match'em, out of Duchess by Whitenose, out of Miss Slamerkin by Young True Blue, &c. With the exception of Lady Flora (a ch. f. by Hampton) Mr. Popham never in his life possessed a thoroughbred mare, until he purchased Ellen Middleton. Mr. Popham's groom, Rickaby, saw her advertised for sale in *Bell's Life*, and considered the Bay Middleton and Myrrha blood so good that his master directed him to write to her owner, Mr. Robert Hill, for the price. Mr. Popham bought her, unseen, in 1850 for £50. There being no stallion of note near Littlecote, Rickaby was sent in the spring of 1851 on a voyage of discovery for a suitable sire among the Stud Farms. Harkaway, Ratcatcher, and The Libel were not to his fancy; but at length he came to Barrow's, at Newmarket, where stood Don John, Irish Birdcatcher, John o' Gaunt, and Ion. Rickaby, greatly perplexed, at last fixed upon Ion. Ellen and Lady Flora were both sent to him. Ellen's colt-foal was born about 2 a.m. on the 14th of April, 1852. At this time Mr. Popham had no idea of training, and he therefore advertised both the colt and his half-sister (Lady Flora's foal) for sale in 1853. Several offers were made privately for the colt, and when Dagobert (the son of Ion) had put the Goodwood Stable in love with the blood, by winning the Chesterfield Stakes, Lord Henry Lennox sent Kent, the Duke of Richmond's trainer, to look at the foals, and he took the pair for 500 guineas. When they were two years old, the filly beat the big colt in a trial, whereupon Lord

Digitized by Google

H. Lennox sent them both up for sale at Tattersall's, and Mr. Popham bought them both back for 350 guineas. So, as Lord George Bentinck parted too hastily with Surplice, and Colonel Peel with Kingston, in like manner did Lord Lennox get rid of a Derby winner. Wild Dayrell was found dead in his box on Sunday, the 27th of November, 1870; and he left to Buccaneer and The Rake (whose paternity, however, was questioned) the honour of perpetuating a strain of blood which, if not the stoutest, was at any rate a valuable variety, which we could ill afford to lose. Most of Wild Dayrell's stock could race; and several two year olds at one time promised to make him a sire of very high fashion, but the transition from two to three years old was fatal to this expectation. Buccaneer unfortunately was transported to Hungary before his fame as a sire could be tested; but this was sufficiently established before his son Kisber (the Mineral Colt) won the Derby in 1876. The Rake, Wild Oats, and some others have gone utterly to the bad. A mouse-brown colt, with a handsome head and rather high on the legs, might safely be set down as a Wild Dayrell, and several of his stock, notably Wild Charley, showed a deal of quality. The Rake, however, was altogether quite of another mould, and partook more of the character of the Birdcatcher family.

Wild Dayrell's Performances.

1854.

At Newmarket (First October), for two years old colts 8st 7lbs, fillies 8st 5lbs (Marlow), won a sweep of £250, beating the Duke of Bedford's ch. f. Para, by Paragon (son of Touchstone), who ran a dead-heat for second place with Lord Exeter's b. c. Hazel, by Nutwith: only three ran; won by two lengths.

1855.

At Epsom (R. Sherwood), won the Derby, of £4775, beating Mr. H. Hill's br. c. Kingstown by Tearaway (son of Voltaire), by two lengths (A. Day), Mr. J. Merry's b. c. Lord of the Isles (winner of the 2000 Guineas), by Touchstone (Aldcroft), third, a head only from Kingstown, Mr. Adkins' b. c. Flatterer by Hetman Platoff (Bartholomew), a bad

Digitized by Google

fourth; also Mr. Henderson's b. c. Rylstone by Touchstone (G. Oates), Mr. Norton's b. c. Courtenay by Flatcatcher (J. Prince), Lord Anglesey's ch. c. Strood by Chatham (Goater), Mr. Garrett's b. c. Little Brownie, by Flatcatcher (J. Marson), Mr. W. Smith's b. f. The Cave Adullam, by Bay Middleton, Lord Eglinton's br. c. Dick Hatteraick by Van Tromp (Chas. Marlow), and his b. c. Coræbus, by Slane, and Mr. J. Osborne's gr. c. Lord Alfred by Chanticleer (J. Osborne). These comprised the field. Even against Wild Dayrell, 7 to 4 against Lord of the Isles, and 12 to 1 each against Kingstown and Dick Hatteraick, and 20 to 1 against Flatterer. At York, 8st 13lbs (Bartholomew), won the Ebor St. Leger, of 25 sovs. each, twenty-eight subscribers (val. £650), beating Mr. Elwes' b. c. Oulston by Melbourne, 8st 7lbs (A. Day), in a canter, by two lengths; only these two ran; 6 to 4 on Oulston, who won this year the Biennial at Bath, the Queen's Vase at Ascot, the Steward's Cup at Stockbridge, and the Drawing-room Stakes at Goodwood. At Doncaster, 7st 7lbs (Wells), not placed for the Cup, won by Mr. Thellusson's ch. h. Rataplan, five years, 9st 1lb (A. Cowley), beating br. f. Ellermire, three years, 6st 11lbs (Bates), in a canter, by six lengths, Lord Derby's b. c. Acrobat, four years, 8st 5lbs (Bartholomew), third, Mr. Padwick's b. h. Little Harry (winner of the Goodwood Stakes in 1854) by Epirus, six years, 9st 5lbs (A. Day), fourth, and Indian Warrior, six years, 9st 5lbs (Basham), not placed. In running, Wild Dayrell broke down, and now retired to the Stud. Wild Dayrell stood fully sixteen hands high, with length, strength and symmetry to match.

Wild Dayrell was sent to the post, for the Derby, in the finest condition possible, and his appearance was grand in the extreme. The *Daily Telegraph*, in its issue of March 13th, 1886, thus refers to Wild Dayrell. "At first sight he seemed light below the knee; but on measuring his forelegs they were found to be full of bone. He died at Littlecote Park in November, 1870. In the morning of the day on which he died, Thomas Hodgson, who had succeeded Rickaby as Stud groom at Littlecote, entered Wild Dayrell's box, and found him perfectly well. He had emptied his manger to the last oat, and nothing indicated his approaching dissolution. When, however, Hodgson visited him again in the middle of the day, the great horse lay dead in his box. It was the

Digitized by Google

opinion of the vet. at Hungerford, that apoplexy was the cause of his death."

Wild Dayrell was the sire of Buccaneer (who was sold to the Austrian Government, every effort to get him back having been made in vain), of The Rake, of Avalanche, Horror, Hurricane, Wild Oats, Wild Agnes, and Wild Moor; also of Guy Dayrell and Bold Dayrell, and several other winners. Had he not, like Lord Clifden, died prematurely, his fame as a sire would doubtless have equalled, or nearly so, that of Touchstone, Newminster, and Stockwell.

From his son, Buccaneer, the English Turf received Formosa (winner of the One Thousand, half of the Two Thousand, the Oaks, and St. Leger, of Brigantine (winner of the Oaks and Ascot Cup), of Paul Jones (winner of the Chester Cup and second in the St. Leger), of See Saw (who won the Royal Hunt Cup at Ascot, and the Cambridgeshire), and, finally, of Kisber who won the Dewhurst Plate and the Derby.

Digitized by Google

Digitized by Google

Harry Hall, Newmarket. B. Barker.

Marchioness,
Winner of the Oaks 1865.

Digitized by Google

MARCHIONESS.

MARCHIONESS was a bay filly, bred by the Hon. S. Hawke in 1852, and sold to Rudston Read, Esq., in November, 1854. She was got by Melbourne, out of Cinizelli by Touchstone, out of Brocade by Pantaloon, out of Bombasine by Thunderbolt (son of Sorcerer), out of Delta by Alexander, out of Isis by Sir Peter, out of Ibis by Woodpecker, out of Isabella by Eclipse, out of a mare by Squirrel (son of Old Traveller), out of Ancaster Nancy (bred by the Duke of Ancaster in 1767), by Blank, out of Phœbe by Tortoise, son of Old Snap, out of a mare by Looby (son of Bay Bolton), out of a dau. of Old Partner, &c.

MARCHIONESS' PERFORMANCES.

1854.

At Doncaster, for two years old, 8st 4lbs (J. Charlton), ran second in a sweep of £410, won by Mr. Edwards' b. c. Saraband by Cotherstone, 8st 11lbs (Wells), beating Captain (afterwards Admiral) Harcourt's br. f. Dame Judith by Van Tromp, 8st 8lbs (Aldcroft), third, Mr. H. Brook's br. f. Vanessa by Van Tromp, 8st 8lbs (J. Osborne), Mr. A. Johnstone's br. c. Rotherham (winner of the North Derby at Newcastle, and the Eglinton Biennial at Liverpool in 1855), by Touchstone, 8st 7lbs (J. Marson), Sir J. Hawley's br. f. Supplicant by Cowl, 8st 4lbs (A. Day), Mr. Hobson's br. c. Scipio by Slane, and two others: won by a head; 6 to 4 against Judith, 3 to 1 against Saraband, and 6 to 1 against Marchioness, this being the only occasion on which she ran as a two year old.

1855.

At Epsom, 8st 7lbs each (Templeman), won the Oaks, of £4175, beating Mr. W. I'Anson's (afterwards Baron Rothschild's) br. f. Blooming Heather, by Melbourne, out of Queen Mary (Charlton), by half a length, Mr. T. V. Turner's b. f. Capucine (second to the Duke of Bedford's ch. f. Habena, by Irish Birdcatcher, in the 1000 Guineas), by Cowl (Bartholomew),

Digitized by Google

third, Lord John Scott's b. f. Clotilde (third in the 1000 Guineas), by Touchstone (Wells), fourth; also, Lord Glasgow's b. f. by Pyrrhus the First, Mr. Clarkson's br. f. Amy, by Galaor, Lord Clifden's b. f. Chalice (winner, this year, of the Riddlesworth at Newmarket Craven, of the Royal Hunt Cup at Ascot, and the Royal Stakes, of £1520, at Newmarket Second October), by Orlando (A. Day), b. f. The Cave Adullam by Bay Middleton (Collins), Mr. Morris' br. f. The Sole Star by Planet (Basham), and Mr. William Palmer's* ch. f. Nettle by Sweetmeat (C. Marlow); 2 to 1 against Nettle, 3 to 1 against Blooming Heather, 5 to 1 against Capucine, 7 to 1 each against Clotilde and Amy, and 12 to 1 each against Marchioness and Chalice; Amy was a bad fifth. In the race, Nettle (who, as a two year old, won the Gimcrack Stakes at York) bolted and fell over the chains, Marlow's leg being broken in the fall. At Doncaster (Templeman), was not placed in the Great St. Leger, won by Saucebox.

1856.

At Malton, 7st 5lbs, was not placed in a Handicap Sweep, won by Mr. Colpitt's gr. f. Maid of Derwent, beating Ellermire, Vindex, and eight others. At Liverpool (July), 6st 10lbs, was not placed for the Cup, of £910, won by Mr. Barber's ch. c. Pretty Boy, by Idle Boy (son of Harkaway), three years, 5st 10lbs (Fordham), beating Lady Tatton, four years, 6st 8lbs (Chaloner), second, and five others. At Lincoln, 7st 10lbs, ran second in a handicap of £240, won by Captain Skipworth's br. f. Elastic, by The Ugly Buck, four years, 7st 8lbs. Four ran; won by a neck. At Doncaster, 6st 8lbs, was not placed in the Great Yorkshire Handicap, of £855, won by Lord Chesterfield's b. m. Typee, by Touchstone, six years, 8st 12lbs (Nat), beating Pantomime, by Lanercost, six years, 6st 8lbs (J. Snowden), by a neck, Lady Tatton, four years, 8st 4lbs, and eleven others; 4 to 1 against Pantomime, and 12 to 1 each against Typee and Lady Tatton; Mr. J. Osborne's gr. c. Yorkshire Grey, by Chanticleer, four years, 7st 3lbs, was third, Lady Tatton fourth.

1857.

Marchioness ran once at Malton, without success, and was put to the Stud.

* This was the Mr. Palmer who poisoned Mr. Cook, at Rugeley, and was executed for it.

Digitized by Google

Digitized by Google

Harry Hall Newmarket

Digitized by Google

FANDANGO.

FANDANGO was a b. c. bred by the Earl of Zetland in 1852, and got by Barnton (own brother to Voltigeur) out of Castanette (bred by Lord Zetland in 1846) by Don John, out of a mare by Ishmael (son of Sultan), out of Misnomer by Merlin (son of Castrel), her dam, by Phantom, out of a mare by Pericles, out of Mary by Sir Peter Teazle, her dam, by Diomed, out of Desdemona by Old Marske, out of Young Hag by Skim, &c., &c.

Fandango's Performances.

1854.

At Ripon, for two years old, 8st 7lbs (G. Oates), ran second in a sweep of 85 sovs., won by Mr. J. Osborne's gr. c. Lord Alfred, by Chanticleer, 8st 12lbs (Osborne), by a short neck; six ran; 2 to 1 on the winner. S. mg., 6st 12lbs (Dawson), won the Grand Stand Stakes, beating a b. f. by Pyrrhus the First, two years, 6st 9lbs, by a head, Mr. J. Osborne's br. c. Cherry Brandy by Sweetmeat, two years, 6st 12lbs, third, b. f. Medina by Nutwith, two years, 6st 9lbs, b. f. Qui-Vive by The Hydra, three years, 8st 9lbs, and one other; even on Fandango. At York (Aug.), 8st 5lbs (Job Marson), not placed in the Convivial Stakes, of £628, won by Mr. George Osbaldeston's b. c. Rifleman (winner of the Great Yorkshire Stakes, in 1855) by Touchstone, 8st 8lbs (Nat), beating Mr. Padwick's ch. c. Cavalier by Orlando, 8st 3lbs (J. Wells), by a neck, Lord Alfred, 8st 5lbs (Osborne), third, b. f. Lady Tatton by Sir Tatton Sykes, 7st 13lbs, br. f. Vanessa by Van Tromp, 7st 13lbs, and eleven others, all two years old; 6 to 4 on Rifleman. At Pontefract, 8st (Marson), won £110, beating Mr. Clarkson's br. f. Amy by Galaor, 7st 12lbs (Aldcroft), by a length, br. c. Rylstone, by Touchstone, 7st 9lbs, third, Saucebox, 8st 5lbs, and five others; even on Amy. At Richmond

Digitized by Google

6st 10lbs (Ashmall), won the Easby Stakes (£85), beating Lord Alfred, 6st 12lbs, by six lengths, Amy, 6st 8lbs, third, b. f. Dame Judith, by Van Tromp, and b. c. Jack Sheppard by Iago, 6st 12lbs; even on Fandango. S. mg. 8st 10lbs (Marson), ran second in the Wright Stakes, won by Captain (afterwards Admiral) Harcourt's br. f. Dame Judith, 8st 7lbs (Aldcroft), by a length, Lord Alfred, 8st 10lbs, third; five ran; even on the winner. At Newmarket (Ho.), 8st 10lbs, not placed in a Nursery Stakes, won by Mr. John Osborne's Lady Tatton, 7st 6lbs (J. Osborne), beating fourteen others.

1855.

At Epsom (Spring), 6st 12lbs (J. Steggles), won the Great Metropolitan Stakes, of £1260, beating Lord Eglinton's b. c. Coræbus by Slane, three years, 6st (Dunn), by half a length, Lord Howth's ch. c. Doctor O'Toole by Irish Birdcatcher, four years, 7st 8lbs (Wells), third; also (not placed), ch. c. Epaminondas by Epirus, four years, 8st 1lb, b. c. Winkfield by Alarm, four years, 7st 10lbs, b. f. Mishap by Alarm, four years, 7st 1lb, br. c. Paletot by Touchstone, three years, 5st 11lbs, br. f. Matilda by Iago, three years, 4st 9lbs, and nine others; 4 to 1 against Fandango, 8 to 1 against Doctor O'Toole, and 100 to 8 against Coræbus, who, on cantering up the course, overpowered his jockey and ran into the paddock, round which he galloped three times, and when at the post, repeated the same freak. At York (Spring), 6st 6lbs, ran second in the Great Northern Handicap (£1460), won by Mr. Clarkson's b. c. Neville by Napier (son of Gladiator), four years, 6st 11lbs, beating Sir C. Monck's br. c. Vandal by Van Tromp, three years, 4st 10lbs, third, Saucebox three years, 5st 4lbs, ch. c. Marsyas, by Orlando, four years, 7st 5lbs, and twelve others; won by a length. Vandal was first favourite. S. mg., 6st 7lbs, not placed in the Flying Dutchman's Handicap (£610) won by Neville, 7st 8lbs (Aldcroft), beating eight others; 2 to 1 against Fandango, and 3 to 1 against Neville. At Ascot, 6st 10lbs (Ashmall), won the Cup (£420), beating ch. h. Rataplan, five years, 9st (J. Prince), by half a length, ch. f. Virago, four years, 8st 2lbs, third, b. c. The Wild Huntsman by Harkaway, four years, 8st 5lbs, br. c. The Chicken (Vengeance afterwards), three years, 6st 10lbs, and ch. h. Hungerford, aged, 9st 3lbs,

Digitized by Google

last. At York (August), colts 8st 7lbs, fillies 8st 2lbs (J. Marson). ran second in the Great Yorkshire Stakes (£1500), won by Rifleman, by a neck (Nat), beating Lady Tatton (Osborne), third, and Saucebox fourth; eight ran; 5 to 4 on Fandango, and 4 to 1 against Rifleman. At Doncaster, w. o. for forfeits (£30). S. mg., 8st 7lbs each, in the Don Stakes, was beaten by Rifleman, The Chicken third. At Richmond, 7st 7lbs (Ashmall), won £226, beating ch. f. Fanny Fern, by Slane, and seven others. At Newmarket (Ho.), 8st (Marson), won £350, beating Lord Clifden's b. f. Chalice by Orlando, 6st 12lbs (Crouch), both three years old.

1856.

At Newmarket Craven, 8st 7lbs each, won the Port Stakes, beating Mr. Pedley's b. c. Saraband by Cotherstone, by two lengths. At York (Spring), 8st 5lbs, ran second in the Great Northern Handicap (£1090), won by Mr. Parker's br. f. One Act by Annandale, three years, 5st 4lbs (Fordham), by a neck; twelve ran. At Newmarket (First Spring), w. o. for £250, and also for £25. At York (August), w. o. for £150, and also, 8st 12lbs (Marson), won the Queen's Plate, beating Mr. Barber's ch. c. Pretty Boy (winner, this year, of the Liverpool and Manchester Cups and the Goodwood Stakes) by Idle Boy (son of Harkaway), three years, 7st 7lbs, by a length (Fordham), b. m. Typee (winner, this year, of the Great Yorkshire Handicap, at Doncaster) by Touchstone, third, Stork fourth, and Fisherman last: Pretty Boy the favourite. At Doncaster, 8st 12lbs (Marson), won the Cup, beating Lord Clifden's ch. f. Melissa by Orlando, three years, 6st 11lbs (Nat), by a head, b. c. Artillery, three years, 7st 3lbs, third, b. c. Rogerthorpe (winner of the Goodwood Cup this year) by The Hero, three years, 7st 7lbs, fourth, Warlock, 7st 7lbs, Lord Alfred, 8st 5lbs, and two others; 6 to 4 against Melissa, and 9 to 4 each against Fandango and Warlock. At Newmarket (First October), 8st 7lbs each, B. C., for 200 sovs. each and the Cup (Job Marson), beat Lord Clifden's ch. f. Homily by Surplice (A. Day) very easily; 6 to 1 on Fandango, both four years old. S. mg., 8st 8lbs, D. I. (Marson), won a £50 purse, beating Mr. Walker's b. h. Winkfield (winner, this year, of the Ascot Cup) by Alarm, five years, 8st 13lbs (J. Mann), by twelve lengths, in a canter. At Richmond, w. o. for the Cup Stakes, and

Digitized by Google

retired to the Stud, having done good service for his owner, Lord Zetland, and proved himself a thoroughly good and honest horse upon the Turf.

"The Druid," in discoursing on the blood of Blacklock, through its four perpetuators—Buzzard, Brutandorf, Voltaire, and Velocipede—remarks that, "no blood in the Stud-Book is better winded or runs better when full of flesh. Their aptitude for a distance displays itself in a very muscular neck, without which very few horses ever yet stayed; and they have also great depth from the withers to the shoulder points, and an immense roundness of rib in making the curve from the spine."

Voltigeur and Fandango had all these characteristics. Barnton, the sire of Fandango, was, like Melbourne, a coarse-headed, lengthy, rough style of horse. He was deep in the rib, and rather narrow; whereas Voltigeur had more of the Blacklock roundness of rib. "Fandango's action," adds "The Druid," "was very sweeping and workmanlike; and we never saw him look and steal along quite so well as when he ran second to One Act, at 52lbs, for the Great Northern Handicap." (From "Silk and Scarlet.")

Digitized by Google

Digitized by Google

Summer
Wm. Gaul Esq. 1855.

Digitized by Google

SAUCEBOX.

SAUCEBOX was a b. c. bred by Mr. J. Arnold, in 1852, and sold to Mr. T. Parr at the Doncaster meeting in 1854. He was got by St. Lawrence out of Priscilla Tomboy, by Tomboy (son of Jerry), out of Catalani by Tiger (son of Sir Paul), out of Wilna by Smolensko, out of Morgiana by Coriander, out of Fairy Bird by Highflyer, out of Fairy Queen by Young Cade, out of Black Eyes (bred by Sir Harry Harpur, in 1741) by Old Crab, out of the Warlock Galloway by Snake (son of the Lister Turk), out of a sister to the Carlisle Gelding, by the Bald Galloway.

SAUCEBOX'S PERFORMANCES.

1854.

At Salisbury, for two years old, 8st 7lbs (A. Day), ran second in the Wilton Park Stakes, won by Mr. Padwick's b. c. Oulston by Melbourne, 8st 7lbs (Wells), beating Mr. Gulliver's b. f. Bessy, by Archy (son of Camel), 8st 3lbs, third; also, Lord J. Scott's b. f. Clotilde by Touchstone, 8st 3lbs, and three others; 2 to 1 against Bessie, 5 to 2 against Saucebox, and 4 to 1 against Oulston. At Epsom (Spring), colts 8st 7lbs, fillies 8st 4lbs, ran third in the Two Year Old Stakes, of £360, won by Mr. Drinkald's b. c. Katerfelto by Sleight of Hand (Aldcroft), beating Mr. Mather's br. f. Rose by Annandale, by a head (W. Sharp), and eight others; 2 to 1 against Saucebox, and 5 to 1 against Katerfelto. At Chester, 8st 7lbs (A. Day), not placed in the Mostyn Stakes, of £360, won by Mr. Powell's b. c. Flatterer by Hetman Platoff, 8st 10lbs (Yates), beating gr. c. Lord Alfred, 8st 7lbs (J. Osborne), by a head, and four others. At Stockbridge, 8st 10lbs (A. Day), in the Champagne Stakes, won by Mr. Bennett's b. f. Lady Alicia, by Melbourne, 8st 7lbs (Thick), Sauce-

Digitized by Google

box ran a dead-heat, for second place, with b. f. Lamb's-wool, by Joe-Lovel, 8st 7lbs (H. Goater): six ran; won by a head. At Winchester, 8st 7lbs (A. Day), ran second in a sweep of £280, won by Mr. Greville's br. c. Glenfiddick, by Red Hart, out of Refraction, 8st 7lbs (Nat), by a neck, beating br. f. Lady Alicia, 8st 7lbs (Thick), third, and four others. At Reading, 6st 9lbs (Salter), ran second in the Abbey Stakes, won by Lord J. Scott's b. f. Morgan-La-Faye, by Cowl, 6st 6lbs (Wells); five ran. S. mg., 8st 7lbs (A. Day), ran third in the Reading Stakes, won by Clotilde, 8st 3lbs (Templeman), beating Mr. Powell's b. f. Plausible by Springy Jack, 8st 3lbs (Wells), in a canter, and three others. At Egham, 8st 4lbs (A. Day), won the King John Stakes, of £225, beating b. f. by Epirus, 8st 3lbs (J. Goater), second, by a length, and four others; also, 7st 3lbs (Salter), won the Magna Charta Stakes, beating two others. At Marlborough, 7st 3lbs (Salter), won £90, beating three others. At Pontefract, 8st 5lbs, not placed in a sweep of £120, won by Fandango, 8st (J. Marson), beating seven others.

1855.

(Now Mr. Parr's.) At Epsom (Spring), 6st 12lbs, ran third and last in the Trial Stakes, won by Baron Willamwitz's b. c. Scherz (winner of the Cambridgeshire in 1854), by The Provost, four years, 8st 7lbs, beating Lord Zetland's ch. c. Hospodar, four years 8st 7lbs, by a head. At Northampton, 6st 9lbs (Clement), ran second in the Cup Stakes, won by Mr. Knowles' b. h. Talfourd (winner, in 1853, of the Newmarket Handicap), by Ion, five years, 9st 1lb, by a head; five ran. At Lincoln (Spring), 5st 12lbs (Fordham), won £100, beating Mr. Ewbank's ch. f. Nell Gwynne by Iago, three years, 5st 7lbs, and two others. At York (Spring), 5st 4lbs (Fordham), not placed in the Great Northern Handicap, of £1460, won by Mr. Clarkson's b. c. Neville, by Napier, four years, 6st 11lbs (Aldcroft), beating Fandango three years, 6st 6lbs (Steggles), by a length, and fourteen others. At Manchester, 5st 10lbs (Fordham), won the Cup, of £725, beating b. h. St. Andrew by Lanercost, five years. 7st (Ashmall), easily, and four others. At Ascot, 7st 2lbs (Clement), won the Queen's Plate, beating Mr. Edward Parr's br. c. by Venison, three years, 7st 2lbs, by fifteen lengths; but, for the Queen's Vase, 7st 3lbs,

Digitized by Google

ran third to Oulston, three years, 7st 3lbs (Wells), Rataplan, five years 9st 7lbs, being second; six ran. At Liverpool (July), 7st 7lbs (Nat), for the Queen's Plate, was beaten, by a head, by Rataplan, 9st 6lbs. At Lancaster, 7st 7lbs each, won the Queen's Plate, beating ch. f. Fanny Fern, by Slane, both three years old, also, 6st 12lbs, won the Cup; beating Fanny Fern, 5st 5lbs, and two others. At Airdrie, 8st (Clement), won the Cup, beating five others. At Wolverhampton, w. o. for the Cleveland Cup of £320. At York, 6st 2lbs, not placed in the Great Ebor Handicap, of £880, won by Sir C. Monck's br. c. Vandal by Van Tromp three years, 5st, beating Little Harry, six years, 8st 2lbs, by a neck, and eight others. S. mg., 8st 7lbs each, ran fourth in the Great Yorkshire Stakes, of £1500, won by Mr. Osbaldeston's b. c. Rifleman, by Touchstone (Nat), beating Fandango (winner of the Doncaster Cup in 1856), by a neck (J. Marson), and five others. At Derby, 6st 11lbs (Clement), won a Handicap Plate and sweep, of £300, beating Mr. J. Osborne's br. c. Gamelad, by Gameboy, four years, 7st 6lbs, and four others; also, 7st 11lbs (Wells), won the Chatsworth Stakes, of £145, beating Gamelad, 7st 6lbs, by a neck, and four others. At Doncaster (J. Wells), won the Great St. Leger, of 25 sovs. each, 177 subscribers (net val. £2710), beating Mr. Osbaldeston's b. c. Rifleman (Nat), by a length, b. f. Lady Tatton, by Sir Tatton Sykes (J. Osborne), third, br. c. Rotherham by Touchstone (J. Marson), fourth; also (not placed), Mr. Elwes' b. c. Oulston, br. f. Alice by Pompey, b. c. Græculus Escuriens by Epirus, b. f. Marchioness (Oaks winner), br. f. Blooming Heather by Melbourne, and two others. Betting, at starting, even on Rifleman (unquestionably the best horse in the race), 4 to 1 against Oulston, 8 to 1 against Rotherham, 100 to 6 against Marchioness, and 40 to 1 against Saucebox. Mr. Parr won a large sum on the event. S. mg., 9st 3lbs (Wells), won the Doncaster Stakes, of £1190, beating Mr. J. Osborne's Lady Tatton, 8st 3lbs (I. O.), by a length, br. c. Vandal by Van Tromp, 8st 7lbs, third, and three others; 2 to 1 against Lady Tatton, and 4 to 1 against Saucebox, who ran in fifteen other races without success.

1856.

At Salisbury, 9st 2lbs, three miles (Wells), won the Queen's Plate,

Digitized by Google

beating Sir J. Hawley's b. c. Smack, by John o' Gaunt, three years, 6st 7lbs, and six others. At Northampton, 9st 2lbs (Wells), won the Queen's Plate, beating br. c. Idmon by Gameboy, three years, 6st 10lbs, and seven others. At Newmarket Craven, 9st 8lbs, B. C. (Wells), won the Queen's Plate, beating three others. At Chester, 9st (Wells), won the Eaton Stakes (£90), beating br. c. Stork, by Gabbler, three years, 7st 6lbs, and br. c. Alfred, by Irish Birdcatcher, three years, 7st 3lbs, in a canter. At Shrewsbury, 9st 2lbs, three miles (Wells), won the Queen's Plate, beating b. h. Ugly Mug by Collingwood, three years, 7st 2lbs, in a canter, by ten lengths. At Abingdon, 10st 9lbs (owner), won the Hunt Stakes, two miles, beating ch. f. Parga, by Epirus, three years, 9st 5lbs, in a canter. He ran eight times more, without success, among them, in the Grosvenor Stakes at Chester, second to Heir-of-Linne, by Galaor, second to him again for the Queen's Plate at Manchester, second to Typee for the Epsom Cup; and, at Ascot, second to Winkfield for the Cup, and second to Middleton (both by Alarm), for the Queen's Plate, and did not run again.

Digitized by Google

Digitized by Google

Slingsby.

Winner of the Derby 1850.

Digitized by Google

ELLINGTON.

ELLINGTON was a dark-brown colt, foaled in 1853, bred by, and the property of, Admiral Harcourt. He was got by The Flying Dutchman, out of Ellerdale, by Lanercost, out of a mare by Tomboy, out of Tesane, by Whisker, out of Lady of the Tees (bred by Mr. Ferguson in 1822), by Octavian, out of a mare by Sancho, out of Miss Furey, by Trumpator, her dam, by Marc Anthony, out of Signora (bred by Jenison Shafto, Esq., in 1767), by Old Snap, out of Miss Windsor (bred by H.R.H. the Duke of Cumberland in 1754), by the Godolphin Arabian, out of Sister to Volunteer, by Young Belgrade, out of a mare by Bartlett's Childers, her dam by the Devonshire Chestnut Arabian.

"The Druid," in his work entitled "Scott and Sebright," speaking of Ellington, says that he "was ridden about at Admiral Harcourt's after his two year old season, by the coachman, and made as handy at gate opening as a hack—the first time probably that a future Blue Ribbon winner has so passed the previous winter. One of those who won on his Derby got the hint in a very curious way. His book was beating him, and in a desperate mood, he was sauntering down Piccadilly, when, on looking up at the clock over the Wellington Club, he saw that the hands stood at twenty minutes to eight, just obscuring the W. In an instant he had his cue, and felt so convinced he was right in accepting the omen, that he took the odds about the colt to win £500."

Ellington's Performances.

1855.

At York (August), 7st, ran fourth in the Eglinton Stakes, of £330, won by Mr. Rushton Read's br. f. The Mosquito (second to Capucine in

Digitized by Google

the Yorkshire Oaks the day before), by Launcelot, three years, 8st 10lbs (Bartholomew), beating the Duke of Bedford's ch. f. Para, by Paragone, three years, 8st 10lbs (Pettit), by two lengths, Captain Christie's b. c. Lawn, by Accident (son of Camel), two years, 7st (Ashmall), these two running a dead-heat for second place, Lord Chesterfield's b. f. Fayaway, by Orlando (Nat), and two others not placed. Mosquito the favourite. S. mg., for two years old, 8st 7lbs each (Aldcroft), won the Sapling Stakes, of £200, beating Mr. Wentworth's br. c. Gildert, by Irish Birdcatcher (J. Marson), by a neck; betting even. At Doncaster, colts 8st 7lbs, fillies 8st 5lbs (Aldcroft), won the Champagne Stakes, of £900, beating Mr. Bryan's br. c. Bird-in-hand, by Irish Birdcatcher (J. Marson), by a length, Mr. E. R. Clark's br. c. Vandermulen (winner, in 1858, of the Lincoln Handicap), by Van Tromp (Charlton), third, Mr. Padwick's ch. f. Over-reach, by Irish Birdcatcher (Wells), fourth, Mr. Morris' b. c. Artillery (winner, this year, of the Criterion at Newmarket), by Touchstone (Basham), fifth, Sir J. Hawley's br. f. Mary Copp, by The Dutchman), sixth, and Mr. Fawcett's b. c. Danube, by Bay Middleton, last; 5 to 4 against Mary Copp (a dau. of Blue Bonnet, and winner of the Ham Stakes, and Great North and South Biennial at Goodwood), 7 to 4 against Artillery, 7 to 1 against Bird-in-hand, and 10 to 1 against Ellington. Half a length between second and third.

1856.

At York (Spring), 8st 10lbs (Aldcroft), for three years old, ran second in the Biennial, won by Mr. T. Parr's b. c. Fisherman by Heron, 8st 4lbs (Wells), by a head, beating Mr. Gratwicke's b. c. Viscount by Chatham, 8st 4lbs, third and last; 2 to 1 on Ellington. At Chester, 8st 7lbs each, ran second in the Dee Stakes, of £740, won by Bird-in-hand (now Mr. Cookson's), by a neck (Bartholomew), b. c. Viscount (Ashmall), third, and Mr. H. Hill's ch. c. Stanhope, by The Hero (A. Day), fourth; 6 to 4 on Ellington, and 100 to 15 against the winner. At Epsom (Aldcroft), won the Derby, of £5725, beating Mr. Padwick's ch. c. Yellow Jack, by Irish Birdcatcher (Wells), by a length, Lord J. Scott's b. c. Cannobie, by Melbourne (R. Sherwood), third, Lord Derby's b. c. Fazzoletto (winner of the 2000 Guineas), by Orlando (Nat), fourth; also (not placed), Mr.

Digitized by Google

Digitized by Google

Digitized by Google

Bowes' br. c. Fly-by-Night, by The Dutchman, Mr. Halford's br. c. Leamington (winner of the Chester Cups in 1857 and 1859), by Foig-a-Ballagh, Mr. H. Hill's b. c. Rogerthorpe (winner, this year, of the Goodwood Cup), by The Hero, br. c. Bird-in-hand, br. c. Artillery, ch. c. Pretty Boy (winner of the Manchester and Liverpool Cups in 1856), by Idle Boy (son of Harkaway), br. c. Vandermulen, b. c. Coroner, by Loup-garou, and twelve others; 5 to 2 against Fazzoletto (who also won the Great Yorkshire Stakes, 6 to 1 against Yellow Jack, and 20 to 1 against Ellington. At Doncaster (Aldcroft), not placed in the St. Leger, of £3200, won by Mr. A. Nichol's b. c. Warlock, by Irish Birdcatcher (Nat), beating Mr. I'Anson's b. c. Bonnie Scotland, by Iago, out of Queen Mary (Wells), who with br. c. Artillery (Basham), ran a dead heat for second place, Rogerthorpe (A. Day), fourth, and four others; 13 to 8 on Ellington, and 12 to 1 against Warlock. S. mg., for the Don Stakes, was beaten by Artillery (same riders); also ran fourth in the Doncaster Stakes, won by Bonnie Scotland (Wells), Manganese, second, and br. c. Aleppo, by Alarm, third; six ran. Ellington ran once more, at Kelso, without success, and retired to the Stud.

The publishers are indebted to the proprietors of *Baily's Magazine* for the portrait of Mr. T. Aldcroft.

Digitized by Google

MINCEPIE.

MINCEPIE was a ch. f. foaled in 1853, the property of Mr. Henry Hill. She was got by Sweetmeat, out of Foinnualla, by Irish Birdcatcher, out of Brandy Bet, by Canteen, out of Bigottini (first called Beggar Girl), by Thunderbolt, out of Tramp's dam, by Gohanna, out of Fraxinella (bred by Lord Egremont in 1793), by Trentham (son of Sweepstakes, by Lord Gower's stallion), out of a mare by Woodpecker, out of Everlasting, by Eclipse, out of Hyæna, by Old Snap, &c., &c.

Mincepie's Performances.

1855.

At Stockbridge, for two years old, colts 8st 7lbs, fillies 8st 4lbs (A. Day), won the Mottisfont Stakes, of £405, beating Lord Bruce's b. f. Intimidation, by Orlando (Bartholomew), by three lengths, Mr. Parker's br. f. One Act (winner of the Chester Cup in 1856), by Annandale, third, Mr. Padwick's ch. f. Pyrrha, by Pyrrhus the First (Wells), fourth, Mr. Sargent's b. c. Rip Van Winkle, by The Flying Dutchman, fifth, and two others; 2 to 1 on Mincepie, and 4 to 1 against Pyrrha. At Newmarket (Ho.), 8st each (A. Day), in a Post Match of 500 sovs. each, beat the Marquis of Waterford's ch. c. Cheerful Horn, by Harkaway (Nat), by ten lengths.

1856.

At Newmarket (First Spring), 8st 7lbs each (A. Day), ran second in the 1000 Guineas (val. £1950), won by Mr. H. Brook's ch. f. Manganese, by Irish Birdcatcher (J. Osborne), by half a length, beating Mr. Padwick's b. f. Queen's Head, by Bay Middleton (Wells), third (ten lengths behind

Digitized by Google

Digitized by Google

Digitized by Google

Mincepie), Intimidation (Nat), fourth, and Sir J. Hawley's br. f. Mary Copp, last; 5 to 4 on Mincepie, and 2 to 1 against Manganese. No others quoted. At Epsom (A. Day), won the Oaks, of £3475, beating Lord Clifden's ch. f. Melissa, by Orlando (Sly), by a neck, Mr. Bowes' b. f. Victoria (winner of the Coronation Stakes, at Ascot, the Triennial at Stockbridge, the Yorkshire Oaks at York, and the Royal Stakes, of £530, at Newmarket), by Melbourne (Bartholomew), third, Mr. Stone's ch. f. Fair Geraldine, by Footstool (Ashmall), fourth, Mr. Padwick's br. f. Mermaid, by Melbourne (Wells), Mr. Cookson's b. f. Secret, by Melbourne, Mr. Wilkinson's ch. f. Shot (the dam of Mr. Merry's ch. c. Marksman, second in Hermit's Derby of 1867), by Irish Birdcatcher, The Baron's b. f. Comedy, by Melbourne, br. f. Tyne, by Iago, and b. f. Shadow, by Flatcatcher; 5 to 2 against Mincepie, 7 to 2 against Mermaid (who won a small Stake at Egham as a two year old, and ran four times this year without scoring one victory), 7 to 1 against Victoria, 8 to 1 against Tyne, and 20 to 1 against Melissa. At Stockbridge, 8st 11lbs (A. Day), not placed in the Stockbridge Derby, of £1125, won by Mr. Padwick's b. c. Coroner, by Loup-garou (a son of Lanercost), 8st 10lbs (Wells), beating Mr. Barber's ch. c. Pretty Boy (winner, this year, of the Liverpool and Manchester Cups), by Idle Boy, 8st 10lbs (Forster), by a head, and seven others; 5 to 4 on Mincepie, and 7 to 1 against Coroner. At Goodwood, 9st 2lbs (A. Day), won the Nassau Stakes, of £750, beating Captain White's br. f. Tyne, 8st 7lbs (Nat), by a length, Mary Copp (now Mr. Walker's), 8st 7lbs (Aldcroft), third, Lord J. Scott's br. f. Katharine Logie, by The Flying Dutchman, 8st 7lbs (Basham), b. f. Blue Mantle, by Surplice, and two others; Mr. Bowes' Victoria, 8st 7lbs (Wells), was fourth; Mincepie was the favourite. At Doncaster, 8st 12lbs (A. Day), ran second in the Park Hill Stakes, of £625, for fillies only, won by Melissa, 8st 7lbs (J. Marson), by a length, Mary Copp, by The Dutchman, 8st 7lbs (Aldcroft), being third and last; 7 to 4 on Melissa. At Newmarket (Ho.), 8st 5lbs (A. Day), ran second in a Free Handicap, of 100 sovs. each, h. ft., eight subscribers (val. £550), won by Mr. T. Parr's br. c. Fisherman, three years, 8st (Wells), beating Artillery, three years, 8st 4lbs (Aldcroft), a bad third, and br. c. Vandermulen, 7st 12lbs, last. Won by half a length. Even on Fisherman, 4 to 1 against

Digitized by Google

Artillery, and 10 to 1 against Mincepie. Mr. E. Parr's br. c. Stork, by Gabbler, 8st, was fourth. All three years old.

1857.

At Chester, 7st 13lbs, not placed for the Cup, of £2595, won by Mr. Higgins' br. c. Leamington (who also won the Chester Cup in 1859), by Foig-a-Ballagh, four years, 6st 9lbs (D. Hughes), beating Mr. Padwick's ch. c. Drumour (winner of the July Stakes in 1856), by Weatherbit, three years, 6st 3lbs (G. Fordham), by a neck, Lord Ribblesdale's b. c. Dulcamara, by Flatcatcher, three years, 5st 2lbs (Adams), third, Pretty Boy, four years, 8st 6lbs, Gemma-di-Vergy, three years, 6st 11lbs, and twenty-eight others. At Epsom, 8st 2lbs (Geo. Mann), ran fifth and last for the Cup, won by Mr. T. Parr's ch. c. Sir Colin, by Robert de Gorham (son of Sir Hercules), three years, 7st (Bray), beating Mr. Padwick's ch. c. Chevalier d'Industrie, by Orlando, three years, 6st 11lbs (Fordham), by two lengths, Pretty Boy, four years, 8st 7lbs, third, and Mr. Merry's gr. c. Riseber, by Chanticleer, three years, 7st, fourth. Mincepie ran once more, at Goodwood, without success, and was put to the Stud.

Digitized by Google

Digitized by Google

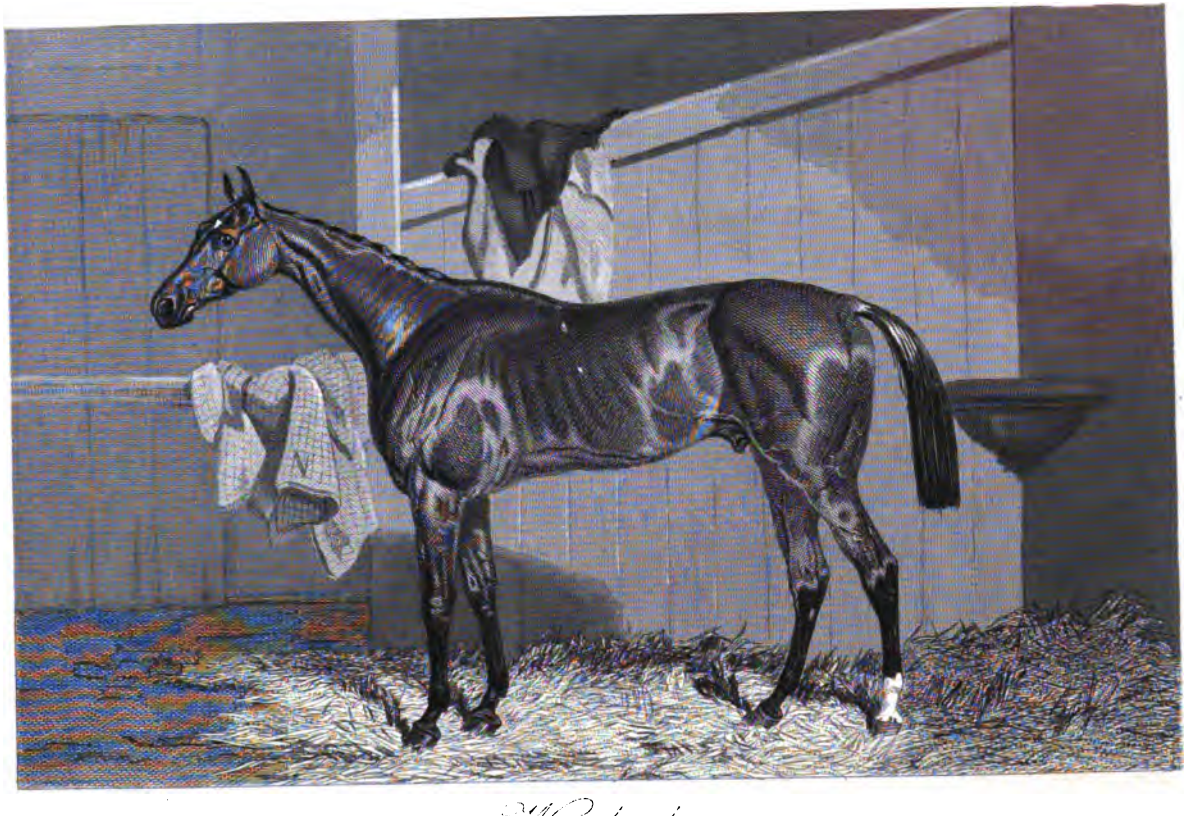

Wadlock.
Winner of the St. Leger 1856.

Digitized by Google

WARLOCK.

WARLOCK was a roan colt, foaled in 1853, the property of A. Nichol, Esq. He was got by Irish Birdcatcher, out of Elphine, by Emilius, out of Variation, by Bustard, out of Joanna Southcote, by Beningbrough, out of Lavinia, by Pipator, out of a mare by Highflyer, her dam, by Cardinal Puff (son of Babraham), out of a mare by Tatler (a son of Blank), her dam, by Snip (son of Childers), out of a mare by The Godolphin Arabian.

"Warlock," says "The Druid," "was a singularly unfortunate horse. At Epsom, he was suffering from very sore shins. At Newcastle, he bolted in his first race, and fell in the second. At Carlisle, he was pulled up by *mistake*, after going once round. He was a wonderfully game horse, but somewhat slow, and required a deal of management. John Scott felt certain that, barring Ellington, of whom he had just dread, the St. Leger was safe enough for Warlock, whose finest performance, however, was when he beat the redoubtable Fisherman, for the Queen's Plate, at York."

WARLOCK'S PERFORMANCES.

1855.

At Epsom (May), colts 8st 7lbs, fillies 8st 4lbs, in the Woodcote Stakes, won by Mr. Thornton's b. c. Lawn, by Accident (T. Cliff), Warlock ran a dead heat, for second place, with Mr. Padwick's b. f. Spindle (winner, this year, of the July Stakes at Newmarket), by Orlando, beating Mr. Codrington's ch. c. Blast, by Mildew (son of Slane), fourth, Mr. Fisher's gr. f. Maid of the Morn, by Chanticleer, and four others; 3 to 1 against Warlock (ridden by Sim. Templeman), and 4 to 1 each against Maid of the Morn (Cotton), and Spindle (J. Wells). At York (August), for two

Digitized by Google

years old, colts 8st 7lbs, fillies 8st 2lbs (Templeman), ran unplaced in the Prince of Wales's Stakes, of £360, won by Mr. B. Morris's b. c. Artillery (winner, this year, of the Criterion Stakes, at Newmarket), by Touchstone (Basham), beating Mr. Harland's b. f. Mirage, by The Flying Dutchman (J. Osborne), second, Sir J. Hawley's b. c. Porto Rico (winner, this year, of the Clearwell and Prendergast Stakes at Newmarket), by Orlando, 8st 9lbs (Bartholomew), third, and four others; 6 to 4 on Artillery. At Doncaster, 8st 7lbs (Templeman), won £200, beating Mr. Walker's br. f. Announcement, by Annandale, 8st 4lbs (Aldcroft), Mr. J. Osborne's br. c. Alfred, by Irish Birdcatcher, 8st 7lbs (J. Osborne), and Mr. Capel's br. f. Duet, by Jericho, 8st 4lbs, last. Even on Warlock.

1856.

At Newcastle, 8st 7lbs (Templeman), in running for the North Derby, won by Artillery, Warlock bolted out of the course. Mr. Wilkinson's ch. f. Shot (the dam of Mr. Merry's ch. c. Marksman, second to Hermit in the Derby of 1867) was second; five ran. S. mg., in running for the Northumberland Plate, won by Lord Zetland's br. f. Zeta, by Van Tromp, Warlock fell, and was out of the race; nine ran. At Carlisle, 5st 11lbs (Geo. Fordham), ran second for the Cumberland Plate (Handicap), of £285, won by Mr. T. Parr's br. c. Fisherman, three years, 7st 7lbs (Quinton), beating Sir James Boswell's ch. c. Freddy, by Pyrrhus the First, four years, 6st 7lbs, third, Mr. J. Osborne's br. f. Elastic, by The Ugly Buck, four years, 6st 7lbs, fourth, and four others. At the end of the first round, Fordham, by mistake, pulled Warlock up, and he had to be set going again. As it was, he was only beaten by two lengths. 5 to 2 each against Fisherman and Warlock, the last being in most demand. At York, 5st 8lbs (Withington), won the Great Ebor Handicap of £695, beating Mr. Knowles's bl. c. Merlin, by Irish Birdcatcher, three years, 5st 6lbs (Plumb), by a length, Mr. B. Morris's br. h. Gamekeeper (bred in Ireland), by Irish Birdcatcher, five years, 7st 4lbs (D. Hughes), third, Sir C. Monck's br. h. Vindex, by Touchstone, six years, 8st 2lbs, and four others. At Doncaster, colts 8st 7lbs, fillies 8st 2lbs (Nat), won the Great St. Leger, of £3200, beating Mr. I'Anson's b. c. Bonnie Scotland (winner, at this meeting, of the Doncaster Stakes, of £970), by Iago (J. Wells), who ran

Digitized by Google

a dead heat, for second place, with Artillery (Basham), Mr. H. Hill's ch. c. Rogerthorpe (winner, this year, of the Goodwood Cup), by The Hero (A. Day), fourth, Mr. J. Bowes's b. f. Victoria (winner, this year, of the Coronation Stakes, of £1000, at Ascot; of £480 at Stockbridge, £330 at York, and £520 at Newmarket), by Melbourne (J. Marson), br. c. Ellington (Derby winner); ridden by Tom Aldcroft, and three others. Won by two lengths; three lengths between the dead-heaters and Rogerthorpe. Betting, at starting, 13 to 8 on Ellington, 9 to 1 against Bonnie Scotland, and 12 to 1 each against Warlock, Artillery, and Rogerthorpe. S. mg., 7st 7lbs (Nat), was unplaced for the Cup, won by Fandango (which see). Betting, 9 to 4 against Fandango, and 9 to 2 against Warlock.

1857.

At Chester, 8st 7lbs (Wells), not placed for the Cup (val. £2595), won by Mr. Higgins's br. c. Leamington, by Foig-a-Ballagh, four years, 6st 9lbs, beating Mr. Padwick's ch. c. Drumour (winner, in 1856, of the July Stakes at Newmarket), by a neck, and thirty-five others. At Ascot, 8st 5lbs (Nat), was unplaced for the Cup, won by Lord Zetland's br. c. Skirmisher, three years, 6st 10lbs (Charlton), beating Gemma-di-Vergy, Saunterer, and eight others. At York (August), 8st 12lbs each, two miles (Nat), won the Queen's Plate, beating Mr. Parr's br. c. Fisherman (J. Wells), by a neck, both four years old; 3 to 1 on Fisherman. At Doncaster, 8st 2lbs (Nat), won the Great Ebor Handicap, of £825, beating Sir R. Bulkeley's br. f. Tasmania, by Melbourne, three years, 6st 10lbs, Lord Clifden's ch. f. Melissa, four years, 7st 4lbs, third, b. c. Tame Deer, by Venison, four years, 6st 12lbs, b. f. Relapse, by The Cure, three years, 5st 12lbs, br. h. Poodle, by Ion, aged, 8st 4lbs, and five others; 5 to 2 against Relapse, 6 to 1 against Tasmania, 7 to 1 against Melissa, and 9 to 1 against Warlock. S. mg., 8st 12lbs (Nat), ran third for the Cup, won by Vedette At Lincoln, 9st 4lbs, two miles (Nat), won the Queen's Plate, beating Admiral Harcourt's b. c. Wardermarske, by Irish Birdcatcher, three years, 8st 2lbs (Aldcroft), and Mr. J. Shelley's b. c. Gunboat, by Sir Hercules, three years, 8st 2lbs, third and last; 5 to 2 on Warlock. Ran once more this year, in the Great Ebor Handicap, at York, fourth

Digitized by Google

to El-Hakin, by The Cure, Tasmania being second, and Pole-star third.

1858.

At York (Spring), 8st 10lbs (Nat), ran fourth for the Great Northern Handicap, of £940, won by Tunstall Maid, by Touchstone, three years, 5st 8lbs (T. Chaloner); thirteen ran. At Ascot, 9st (A. Day), ran fourth for the Cup, won by Fisherman, five years, 9st. This was Warlock's last race.

Digitized by Google

Digitized by Google

Fisherman.
Winner of Derby and Races

Digitized by Google

FISHERMAN.

FISHERMAN was a bay colt, foaled in 1853, the property of W. S. Halford, Esq. He was got by Heron (a son of Bustard, by Castrel), out of Mainbrace, by Sheet Anchor, out of a mare by Bay Middleton, out of Nitocris (sister to Memnon), by Whisker, out of Manuella, by Dick Andrews, out of Mandane, by Pot8o's, out of Young Camilla, by Woodpecker, out of Camilla, by Trentham, &c.

Fisherman was purchased from Mr. Halford by Mr. Thomas Parr, of Benham, Berks, at the Liverpool meeting, in 1855. "In after times," says "The Druid," "Mr. Parr loved to tell how he was wont to humour Fisherman either with a long gallop, or a short one, but he never left him long without work. Mr. Parr never ceased referring to the 65lbs, and head-beating, which Fisherman gave to Misty Morn (the winner that year—1858—of twelve races), and which performance he regarded as Fisherman's greatest triumph out of all his sixty-seven victories."

Fisherman won twenty-three Queen's Plates, two Queen's Vases, nine Cups, and Stakes innumerable, beating such horses as Warlock, Ellington, Melissa, Mincepie, Gemma-di-Vergy, Artillery, Sirius, Lord Nelson, Chevalier d'Industrie, Leamington, Black Tommy, Skirmisher, Saunterer, Misty Morn, Gildermire, Arsenal, Sunbeam, Ignoramus, North Lincoln, Lifeboat, Newcastle, &c.

FISHERMAN'S PERFORMANCES.

1855.

At Newton, for two years old, 8st 7lbs (T. Cliff), ran second in the Golborne Park Stakes, won by Mr. Morris's b. f. Tilly, by Planet, 8st 7lbs (Basham), beating Mr. Edwin Parr's br. c. Stork, by Sir Isaac (a son of Camel), 8st 12lbs (Aldcroft), third, and four others; also, 8st 7lbs, ran third and last in the Lyme Park Stakes, won by Stork, 8st 12lbs (Aldcroft),

Digitized by Google

beating Tilly (Basham), 8st 9lbs, by a head; even on Tilly. At Worcester, 8st 7lbs (G. Whitehouse), ran second in a sweep of £120, won by Stork, 8st 7lbs (Quinton), by a neck; six ran. At Liverpool (July), 7st 4lbs (T. Cliff), ran third in the Stanley Stakes, won by Admiral Harcourt's br. f. Ellermire, by Chanticleer, three years, 9st 3lbs (Aldcroft), beating Mr. Dawson's ch. c. Gaudy, by Pyrrhus the First, two years, 7st 4lbs (Bates), second, and three others. At Yarmouth, 8st (now Mr. Parr's), ran second in a sweep of £200, won by Captain Lane's br. f. Persia, by Rochester (son of Rockingham), two years, 7st 11lbs; and at Abingdon, 8st, ran third in a sweep of £170, won by Mr. Elwes' ch. f. The British Remedy, by Orlando, two years, 7st 11lbs.

1856.

At Lincoln (Spring), 7st, ran second in the Trial Stakes, won by Tame Deer, by Venison, three years, 6st 11lbs. At Nottingham, won £70; and at Warwick, 7st each (Quinton), won £120, beating Stork; four ran. At Northampton, won the Trial Stakes, beating Tame Deer. At Epsom (Spring), 5st 10lbs (Carroll), ran second in the City and Suburban (£980), won by Mr. Ridley's br. c. Hospitality, by Malcolm, three years, 6st 2lbs (R. Bullock), by a length; twenty-five ran. At York (Spring), 8st 10lbs (Wells), won the St. Leger Stakes, beating Mr. R. Wilson's ch. c. Heir of Linne, by Galaor, 8st 12lbs, easily (Oates), and b. c. Clarendon, by Iago, 8st 4lbs. S. mg., 8st 4lbs (Wells), won the Biennial, of £360, beating br. c. Ellington, 8st 10lbs, by a head, and one other. At Chester, 8st 5lbs (Wells), won the Chesterfield Stakes, of £325, beating Mr. Barber's br. c. Prince of Orange, by Van Tromp, three years, 6st 10lbs (G. Fordham), in a canter, ch. f. Melissa, 7st, third, and ten others, all three years old. S. mg., won £60, beating four others. At Manchester, 8st 12lbs each, won £80, beating Hospitality, and one other. At Bath, 7st 9lbs (Wells), won the Cup, beating three others. At Ascot, 7st 3lbs (Quinton), won the Queen's Vase, beating Mr. Hart's br. c. Aleppo, by Alarm, three years, 7st 3lbs (Salter), easily; and five others. At Carlisle, 7st 7lbs (Quinton), won the Cumberland Plate (£285), beating Warlock, three years, 5st 11lbs (Fordham), by a head, and six others. At Liverpool, w. o. for the Croxteth Stakes. S. mg., 9st 5lbs (Wells),

Digitized by Google

won £165, beating Mr. Jackson's b. f. Remedy, by The Cure, two years, 7st 7lbs, and Lord John Scott's br. f. Katherine Logie, by The Dutchman, three years, 8st 12lbs. At Stamford, 8st 7lbs (Wells), won £75, beating Melissa, three years, 8st 6lbs (A. Day). At Goodwood, 7st 7lbs (Aldcroft), not placed for the Cup, won by Mr. H. Hill's b. c. Rogerthorpe, by The Hero, three years, 7st 2lbs, beating Mr. Padwick's ch. c. Yellow Jack, by Irish Birdcatcher, three years, 7st 10lbs, second, Monsieur Aumont's b. c. Monarque (bred in France), by The Emperor, four years, 8st 1lb, and six others. At York (August), won £75. At Plymouth, won the Queen's Vase. At Weymouth, 8st 2lbs, won the Queen's Plate, beating Rogerthorpe, 8st 4lbs. At Doncaster, w. o. for 60 sovs. At Newmarket (Second October), won £50, beating ten others. At Newmarket (Ho.), 8st (Wells), won a Free handicap, of £550, beating Mincepie, 8st 5lbs (A. Day), by half a length, Mr. Morris's b. c. Artillery, 8st 4lbs (Aldcroft), third, Stork, 8st, and Mr. Clark's b. c. Vandermulin (winner of the Lincoln Handicap in 1858), by Van Tromp, 7st 12lbs (J. Quinton), all three years old. Fisherman ran in eight more races without success.

1857.

At Liverpool (Spring), won £60. At Warwick, 8st 9lbs (Wells), won £100, beating Gemma-di-Vergy, three years, 7st (Fordham), second, and three others. At Chester, 9st 2lbs (Wells), won the Queen's Plate, beating Mr. Smithers' ch. c. Sirius, by Meteor, four years, 9st 2lbs, in a canter (J. Osborne). At Stockbridge, 8st 9lbs (Wells), two miles, won the Stewards' Plate, of £310, beating Mr. Snewing's b. m. Pole-star, five years, 8st 8lbs, and one other. At Liverpool, 8st 2lbs (Wells); won the Croxteth Stakes, of £120 (now Mr. Starky's), beating Mr. Barber's ch. c. Lord Nelson, by Collingwood, three years, 6st 10lbs. At Goodwood 9st 1lb, ran third for the Cup, won by Monarque, five years, 8st 9lbs (now Count Lagrange's); thirteen ran. In August, 8st 12lbs (Wells), won the Wolverhampton Stakes, of £400, beating Mr. Saxon's b. f. Queen Bess, by Alarm, three years, 5st, and four others. At Wolverhampton (August), won the Cleveland Cup (£150). At York, 8st 12lbs (Wells), for the Queen's Plate was beaten by a neck, by Warlock (Nat), 8st 12lbs. At Abingdon, 9st 7lbs (Wells), won the Berkshire Handicap, of £255, beating

Digitized by Google

ch. h. Vulcan, by Velox, five years, 7st 4lbs, and four others. At Egham, 9st 5lbs (Wells), won the Queen's Plate beating b. h. Winkfield, six years, 10st, in a canter, br. c. Leamington (sire of Iroquois), four years, 9st 5lbs, and two others; 6 to 4 on Fisherman. At Hereford, 9st 1lb (Wells), won the Royal Plate of 300 sovs., and Sweep of £180, beating br. c. Cotswold, by Newcourt, four years, 8st 1lb, Melissa, 8st 6lbs, and one other. At Warwick, 8st 7lbs (Wells), won the Cup. At Bedford, for the Queen's Plate, beat Black Tommy. At Newmarket (Ho.), 8st 7lbs, B. C. (Wells), won a Sweep of £220, beating Skirmisher, three years, 7st (T. Chaloner), by a length; 7 to 4 on Skirmisher. At Kelso, won the Stewards' Cup. At Newmarket (October), Mr. Starky challenged for The Whip, which was resigned to him. In addition to the above, Fisherman won this year, Queen's Plates at Salisbury, Northampton, Winchester, Liverpool, Warwick, Lichfield, and Weymouth, and ran in nine other races without success.

1858.

At Northampton, w. o. for the Trial Stakes. At Newmarket (April), 8st 13lbs (Hall), won 50 sovs., beating four others; also, 9st 8lbs (Hall), won £100, beating brother to Bird on the Wing, five years, 8st 6lbs. At Chester, 9st 1lb (G. Hall), won £130, beating Saunterer, four years, 8st 7lbs, by a head, and one other: 13 to 8 on Saunterer; also, 9st 3lbs (Hall), won the Stewards' Cup, of £590, beating Sir C. Monck's br. f. Hepatica, by Voltigeur, three years, 6st 10lbs, Saunterer, 8st 6lbs (Wells), and three others. At Epsom, 9st (Hall), won the Cup, beating Saunterer, 8st 7lbs (Wells), and two others. At Ascot, 9st (Wells), won the Cup, of £570, beating Mr. Padwick's br. c. Arsenal, four years, 8st 5lbs (G. Fordham), Gildermire, three years, 6st 7lbs, Warlock, 9st, and three others. At Liverpool, w. o. for the Croxteth Stakes. In August, 9st 2lbs (S. Rogers), won the Wolverhampton Stakes, of £355, beating three others. At York, 9st 4lbs (S. Rogers), won the Queen's Plate, beating Lord Fitzwilliam's b. c. Ignoramus (the best son of The Dutchman), four years, 8st 12lbs (J. Osborne). At Derby, 10st 2lbs (S. Rogers), won £140 handicap, beating Mr. Evans' b. c. Misty Morn, by Weathergage, three years, 5st 7lbs (Bottom), by a head, and six others. At Warwick, 9st 8lbs (S. Rogers), won the Cup, beating Lord Clifden's b. h.

Digitized by Google

Loyalty, by Loadstone, three years, 6st 7lbs, by two hundred yards. He also won in addition Queen's Plates at Newmarket, Chester, Manchester, Ascot, Ipswich, Liverpool, Nottingham, Egham, Lichfield, and ran eleven times more without success.

1859.

At Northampton (now Mr. Higgins'), not placed in the Trial Stakes, won by Mr. Shelley's br. c. Lifeboat (winner, this year, of the Great Metropolitan, of £1250), by Sir Hercules, four years, 8st 9lbs; also, 10st, ran second for the Queen's Plate, won by Lifeboat, 9st 2lbs. At Epsom, 9st (Wells), won the Cup, beating The Baron's b. c. North Lincoln, three years, 7st (Custance), easily, and one other. At Ascot, 9st 3lbs, won the Cup, beating Saunterer, five years, 9st (J. Osborne), second, and five others; also, 10st 2lbs, won the Queen's Plate, beating Newcastle, three years, 7st 2lbs (G. Fordham), and two others. At Goodwood, 10st 4lbs not placed for the Bentinck Memorial Plate, of £1243 (handicap), won by Mr. Ten Broeck's ch. c. Starke (bred in America), by Wagner, four years, 8st; fifteen ran. At York, 9st 7lbs (Wells), ran second for the Queen's Plate, won by Lord Stamford's ch. c. Newcastle, by Newminster, three years, 7st 7lbs (Fordham), by a length; seven ran. At Lincoln, 9st 11lbs (Cresswell), for the Queen's Plate, was beaten by a head, after a desperate struggle, by Newcastle, 8st 2lbs (Fordham); 5 to 4 on Fisherman, who now retired to the stud, having ran four times more this year without success.

Modern race-goers knew little or nothing of Tom Parr, as he was familiarly called, who died in obscurity and poverty, paralyzed with old age, within a mile of the little town of Wantage, Berkshire, in January, 1880. But Tom Parr was, nevertheless, in his day, a great power on the Turf. He began his career in 1843, with Young Lochinvar, by Tipple Cider (a son of Defence), and which he purchased from Mr. Treen, but he made a poor show until 1852, when he bought Weathergage for 60 gs. At this point his luck turned, and the Benham horses (including Gaspard, a ch. c., by Daniel O'Rourke, and Lupellus, by Loup-garou), achieved as great a name as those of Danebury and Russley. But misfortunes again dogged his footsteps, until at length the once famous "Puce and white," so often to the fore in many of the great races, died completely away.

Digitized by Google

BLINK BONNY.

BLINK BONNY was a b. f., foaled in 1854, bred by, and the property of, Mr. William I'Anson, of Malton. She was got by Melbourne, out of Queen Mary (bred by Mr. W. R. Ramsay in 1843), by Gladiator, out of a mare by Plenipotentiary, out of Myrrha, by Whalebone, out of Gift (bred by Lord Egremont in 1818), by Young Gohanna, out of sister to Grazier, by Sir Peter, out of sister to Aimator (bred by Lord Clermont in 1788), by Trumpator, her dam, by Herod, out of a mare by Old Snap, her dam, by Lord Gower's bay stallion (son of the Godolphin Arabian), out of a dau. of the Duke of Devonshire's Flying Childers, &c. Blink Bonny was really a yellow-bay mare, her colour inclining, in parts, to a dull tint. She stood fifteen hands two and a half inches high, having a clean, blood-like head, tapering rather towards the nose. She had also a slightly white fore-fetlock joint. The white blaze in her face greatly resembled that of West Australian. Her neck was strong and muscular, but somewhat lengthy, her nostrils wide, and her ears rather wide apart. She had great depth of shoulder and girth, was very good through the knees, and well ribbed up. Her quarters, rising on the rump, and drooping towards the tail, which was a thin switch, and which she carried close to her, tended to give her a somewhat mean appearance. She had good thighs, hocks, arms, and knees, but she was not by any means a lengthy animal. Blink Bonny did very well till the autumn of 1856, when the harassing dentition fever, which was always peculiarly severe with the Melbourne stock, set in, and she sank, as Blooming Heather had done before her, to a perfect skeleton. She was the first of the family I'Anson had ever trained as a two year old, and she had a strange propensity of leaning to the off side, as if she were shrinking from some unseen fury on the near side. On her journey up to Epsom for the Derby, she seemed to have improved both in vigour and confidence, and when she galloped on the Tuesday with Strathnaver, on the Epsom Downs, she drew right

Digitized by Google

Digitized by Google

Digitized by Google

away from him with her head down, and going in her best two-year-old form, setting back her ears, and flinging up her tail, as if she meant vengeance. In the race I'Anson saw her off in the ruck, hard held by Charlton, but although he swept the thirty horses, backwards and forwards, with his glasses, he could never find Charlton's yellow cap again till they were close at home. Mr. W. Scott, Sir Lydston Newman's stud groom, took a great liking to Blink Bonny, and advised Lord Londesborough to buy her, the price being £3000, conditional on her being trained by Mr. I'Anson. His lordship not conceding this point, the bargain was off. At the Northallerton meeting, in October, 1856, Mr. I'Anson refused 5000 gs. for her, offered by Mr. John Jackson, the owner of Saunterer. (From "The Druid.")

BLINK BONNY'S PERFORMANCES.

1856.

At York (Spring), for two years old, 8st 3lbs (Rob. I'Anson), ran third in the Gelland Stakes, won by Mr. John Jackson's ch. c. Magnifier, by The Magnet (son of Camel), 8st 5lbs (Aldcroft), after a dead heat with Captain Christie's b. f. Nougat, by Sweetmeat, 8st 1lb (Wells), beating b. f. Madame Clicquot, by Burgundy, 8st 5lbs, fourth, bl. c. Saunterer, 8st 9lbs, fifth, and five others. At Chester, 8st 3lbs, for two years old (R. I'Anson), ran third in the Mostyn Stakes, won by Mr. T. Parr's ch. c. Lambourn, by Loup-garou, 8st 7lbs (Wells), beating Mr. Copperthwaite's b. c. Sprig of Shillelah, by Simoom, 8st 7lbs (Aldcroft), Saunterer, 8st 12lbs, and six others. At Manchester, 8st 4lbs (R. I'Anson), won the Sapling Stakes of £375, beating Mr. Forbes's br. f. Double Glo'ster, by Melbourne, 8st 4lbs (Quinton), Saunterer, 8st 10lbs (J. Osborne), third, and three others. At Beverley, 8st 10lbs (Robert I'Anson), won the Bishop Burton Stakes, of £220, beating twelve others. At Newcastle, 8st 6lbs (I'Anson), won the Tyro Stakes, of £255, beating Sir C. Monck's br. f. Vanity (winner of the Chester Cup in 1858), by Touchstone, 8st 4lbs (J. Charlton), easily, Mr. R. Chilton's br. c. Norton, by Voltigeur, 8st 7lbs, and four others. At Liverpool (July), 8st 4lbs (R. I'Anson), won the Great Lancashire Stakes, of £470, beating Mr. Merry's b. f. Cara Fatima, by

Digitized by Google

Melbourne, 8st 4lbs (Ashmall), by three lengths, Mr. J. Osborne' b. c. Glede Hawk, by Irish Birdcatcher, 8st 4lbs, and Mr. C. Peck's b. f. Miss Nightingale, by Venison, 7st 12lbs, last; 5 to 2 on Blink Bonny. At Goodwood, colts 8st 7lbs, fillies 8st 4lbs (I'Anson), won the Bentinck Memorial, of £300, beating Mr. Padwick's ch. c. Chevalier d'Industrie (Wells), second, Lord Portsmouth's ch. f. Ayacanora, by Irish Birdcatcher, out of Pocohontas (A. Day), third, and Mr. R. Clark's b. c. South Western, by Sir Tatton Sykes (G. Dockeray), last; 6 to 4 on Blink Bonny. At York (August), 8st 4lbs (I'Anson), ran third in the Convivial Stakes, of £728, won by Lord J. Scott's b. f. Lady Hawthorn, by Windhound, out of Alice Hawthorn, 7st 13lbs (Kendall), beating Mr. J. Osborne's ch. f. Augury, by Irish Birdcatcher (J. Osborne), 8st 2lbs, by a neck, and four others; 7 to 4 on Blink Bonny. S. mg., 8st 2lbs (Robertson), won the Gimcrack Stakes, of £305, beating Lord Zetland's br. c. Skirmisher, by Voltigeur, 8st 7lbs (J. Marson), by two lengths, Norton, 8st 7lbs (Bear, park), third, Augury, 8st 5lbs, fourth, and three others; 6 to 5 on Blink Bonny. At Doncaster, 8st 7lbs each (I'Anson), won the Filly Stakes, of £260, beating Mr. Wentworth's ch. f. Beatrice, by Irish Birdcatcher, by eight lengths (Nat), and Captain Christie's ch. f. Equity, by Sweetmeat (Wells), last; 8 to 1 on Blink Bonny. S. mg., 8st 11lbs (I'Anson), won a Sweep of £290, beating Mr. Mellish's b. c. Adamas (winner of the City and Suburban in 1857), by Touchstone, 8st 7lbs (Wells), by a length, br. c. Skirmisher, 8st 7lbs (Marson), third, br. c. Gemma-di-Vergy, 8st 11lbs, fourth, br. c. Loyola, by Surplice, and one other.

1857.

At Newmarket (First Spring), 8st 7lbs each (R. I'Anson), not placed in the 1000 Guineas (value £1950), won by Mr. John Scott's b. f. Imperieuse, by Orlando (Nat), beating Sir R. W. Bulkeley's br. f. Tasmania (winner, this year, of the Yorkshire Oaks), by Melbourne (Bumby), by half a length, Ayacanora (A. Day), third, and four others; 5 to 4 on Blink Bonny, 4 to 1 against Ayacanora, and 100 to 8 against Imperieuse. Tasmania (who also won the Champagne Stakes at Doncaster in 1856) was not mentioned. At Epsom (J. Charlton), won the Derby, of £5650, beating Mr. Drinkald's bl. c. Black Tommy, by Womersley (H. Covey),

Digitized by Google

J. B. Burt

J. Charlton,
The Celebrated Jockey.

Digitized by Google

Digitized by Google

by a neck, Colonel Mellish's b. c. Adamas (Wells), a head only from Black Tommy, and Mr. Harrison's b. c. Strathnaver, by Flatcatcher (Bumby), a neck only from Adamas, fourth, also (not placed) Mr. J. S. Douglas's b. c. Tournament (winner, this year, of the Stewards' Cup at Goodwood), by Touchstone, br. c. Skirmisher (winner, this year, of the Great Northern Handicap, of £1065, at York, the Cup and Sweep, of £790, at Ascot, and the Doncaster Stakes, of £870), Mr. W. S. Crawfurd's br. c. Zuyder Zee, by Orlando, Sir J. Hawley's br. c. Gaberlunzie, by Don John, The Baron's ch. c. Sydney (winner of the Ascot Derby), by Surplice, Mr. Merry's b. c. Special License (winner of the Liverpool Autumn Cups in 1857 and 1858), by Cossack, b. f. Lady Hawthorn, ch. c. Chevalier d'Industrie, bl. c. Saunterer, ch. c. Lambourn, and sixteen others; 4 to 1 against Tournament, 100 to 15 against Skirmisher, 8 to 1 against Saunterer, 12 to 1 against Adamas, and 20 to 1 against Blink Bonny. Mr. I'Anson's orders to Charlton were, "Not to hurry Blink Bonny, and to win as near at the post as he could"—orders faithfully carried out. S. mg., 8st 7lbs each (Charlton), won the Oaks, of £3425, beating Mr. Jackson's bl. f. Sneeze, by Raby (Aldcroft), by eight lengths, Lord J. Scott's ch. f. Mœstissima, by Pyrrhus the First (Ashworth), third, Imperieuse (Nat), fourth, Lord Clifden's b. f. Eugenie (winner, this year, of the Great Warwick Handicap), by Surplice, fifth, Augury, and seven others; 5 to 4 on Blink Bonny, 3 to 1 against Imperieuse, 10 to 1 against Sneeze, and 12 to 1 against Mœstissima. At Ascot, w. o. for £125. At Liverpool, 9st (Charlton), won the Lancashire Oaks, of £200, beating Augury, 8st 10lbs, in a canter, and two others. At Goodwood, 3st 3lbs (Charlton), won the Bentinck Memorial, of £296, beating Chevalier d'Industrie, 8st 7lbs (Fordham), by twenty lengths. At Doncaster (Charlton), ran a bad fourth in the St. Leger, won by Imperieuse, beating Mr. Barber's b. c. Commotion, by Alarm (Aldcroft), by two lengths, Tournament (Fordham), third, Lord Fitzwilliam's b. c. Ignoramus, by The Dutchman, fifth, Adamas, sixth, and five others; 5 to 4 against Blink Bonny, and 100 to 6 against Imperieuse (Nat). S. mg., 8st 12lbs (Charlton), won the Park Hill Stakes, of £500, beating Mœstissima, 8st 7lbs, by six lengths, and Mr. Payne's ch. f. Orianda, by Cossack. This was Blink Bonny's last race.

Digitized by Google

IMPERIEUSE.

IMPERIEUSE was a bay filly, bred at the Hampton Court Paddocks, in 1854, the property of Mr. Newland. She was got by Orlando, out of Eulogy, by Euclid, out of Martha Lynn, by Mulatto, out of Leda, by Filho-da-Puta, out of Treasure, by Cansillus, out of a mare by Hyacinthus, out of Flora, by King Fergus, out of Atalanta (bred by Mr. Coates in 1769), by Matchem, out of Lass of the Mill by Oroonoko, out of sister to Clark's Lass of the Mill, by Old Traveller, &c., &c.

Imperieuse was a rich bay filly, standing fifteen hands and three inches high. She had a plain head, with large ears, but a very expressive eye, a blood-like neck, and extremely good shoulders. She had great depth of girth, and was particularly thick through, a long back, wide hips, and quarters a little drooping, and was immensely powerful about her stifles, thighs, and gaskins. She had, also, very good hocks and knees; and, though not very large in the bone, was wiry and sound. Altogether, she was a handsome, blood-like filly; and nothing could have looked better than she did on the St. Leger day. Her's was the fourteenth St. Leger John Scott had won, but the first with one of his own horses.

IMPERIEUSE'S PERFORMANCES.

1856.

At Stamford, for two years old, colts 8st 7lbs, fillies 8st 4lbs (Bartholomew), won a sweep of £275, beating Mr. J. Day's br. c. Bannockburn, by Annandale (Wells), by a length, and three others. S. mg., 8st 9lbs (Bartholomew), won £125, beating Mr. W. Day's gr. c. Greyling, by Womersley, 8st 7lbs, b. c. Adamas (winner, in 1857, of the City and Suburban Handicap), by Touchstone, 8st 7lbs, third, and

Digitized by Google

Impérieuse.

Winner of the 1000 Gs. Stakes, and Doncaster St. Leger, 1857.

Digitized by Google

Digitized by Google

one other. At Goodwood, for two years old, 8st 6lbs (Bartholomew), won the Lavant Stakes, of £410, beating Mr. T. Parr's ch. c. Lambourn, 8st 13lbs (Aldcroft), by a head, Mr. W. S. Crawfurd's b. c. Church Langton, by Surplice, 8st 7lbs, third, br. f. Nougat, by Sweetmeat (the favourite), 8st 3lbs, fourth, and two others. S. mg., 8st 11lbs (A. Day), ran third in the Molecomb Stakes, of £425, won by Lambourn, 8st 12lbs (Aldcroft), beating Mr. Crawfurd's br. c. Lord of the Hills, (brother to Lord of the Isles), by Touchstone, second, by half a length, and Baron Rothschild's ch. c. The Western Power, by Surplice, 8st 7lbs, fourth and last. At Doncaster, 8st 5lbs (Nat), for two years old, ran fourth in the Champagne Stakes, of £800, won by Sir R. Bulkeley's br. f. Tasmania, by Melbourne, 8st 5lbs (J. Holmes), beating Lambourn, 8st 7lbs (Kendall), by a neck, Sir C. Monck's br. f. Vanity (winner of the Chester Cup, in 1858), by Touchstone, 8st 5lbs (J. Charlton), third, and four others. This was a very fine close, and interesting race from the distance, there being at the finish a head only between second and third, and half a neck between third and fourth. Mr. Newland now sold Imperieuse to Mr. John Scott, the famous Malton trainer. At Newmarket (Houghton), 8st 5lbs (A. Day), ran unplaced in the Nursery Stakes, of £350, won by Mr. J. Osborne's b. c. Mongrel, by The Cure, 7st 10lbs (Bearpark), beating Mr. Gilby's b. f. Ella, by Pontifex, 6st 7lbs; fourteen ran, the other twelve being completely beaten off.

1857.

At Newmarket (First Spring), 8st 7lbs each (Nat), won the 1000 Guineas, beating Tasmania by half a length (Bumby), ch. f. Ayacanora (A. Day), third, Lord Glasgow's b. f. by Miss Whip, fourth, also Lord Exeter's b. f. Beechnut, by Nutwith, Mr. I'Anson's b. f. Blink Bonny, Lord Anglesey's b. f. Tricolor, by Touchstone, and ch. f. Arta, by Pyrrhus the First. At Epsom (Nat), ran fourth in the Oaks, won by Blink Bonny (which see). At Newcastle, 5st 11lbs (T. Chaloner), won a Free handicap of £165, beating Colonel Thompson's b. f. Minnie, by Weatherbit, three years, 4st 12lbs, second, Mr. Brook's ch. f. Manganese, by Irish Birdcatcher, four years, 7st 10lbs, and seven others. At York (August), 9st 1lb, not placed in the Eglinton Stakes, won by Admiral

Digitized by Google

Harcourt's b. f. Tunstall Maid, by Touchstone, two years, 6st 3lbs (Bullock), beating Sir C. Monck's br. f. Hepatica, by Voltigeur, two years, 6st 11lbs (Bray), by a neck, and five others. S. mg., 8st 3lbs (Nat), not placed in the Consolation Scramble, won by Sir Wm. Booth's ch. f. Beatrice, by Irish Birdcatcher, three years, 7st, beating twelve others. At Doncaster (Nat), won the Great St. Leger, of £3675, beating Mr. Barber's b. c. Commotion (winner of the Woodcote Stakes, at Epsom, in 1856), by Alarm, by two lengths, Mr. Douglas's b. c. Tournament (winner of the Brighton Cup, in 1860), by Touchstone, third, Blink Bonny (Charlton), fourth, Lord Fitzwilliam's b. c. Ignoramus, by The Dutchman, fifth, b. c. Adamas (winner, this year, of the City and Suburban), by Touchstone, sixth, and five others. Her last race.

This St. Leger was considered so safe a thing for Blink Bonny, that her numerous supporters made some very severe comments on her running, and did not scruple to insinuate unfair play on the part of her owner. Mr. l'Anson's defence, however, of Blink Bonny's running was thoroughly straightforward and honest, and admitted to be so by the public. The statement about the winner was not so easy to solve. John Scott declared that he had not backed his filly for a shilling, though it was well known, many days before the Doncaster Meeting, that hundreds in Yorkshire had heaped their money on her. Whence came the inspiration? She wins the 1000 Guineas, is beaten twenty lengths in the Oaks, runs unplaced in a Consolation Scramble, at York, and is then backed, and *heavily too*, for the St. Leger, and wins it. And yet we are asked to believe that Mr. John Scott did not back her for a shilling!

Digitized by Google

Digitized by Google

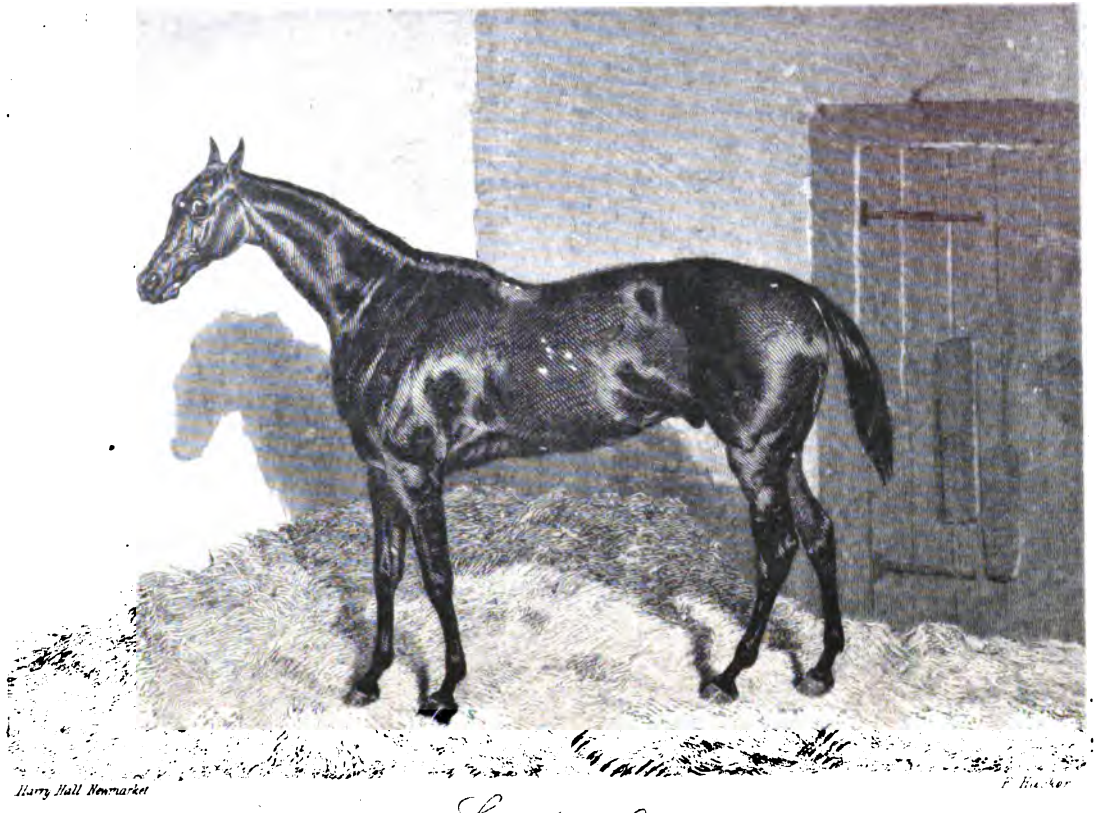

Saunterer

Winner of the Whip and of the Goodwood Cup 1858

Digitized by Google

SAUNTERER.

SAUNTERER was a black colt, bred by Mr. R. M. Jaques, in 1854, and purchased when a foal by Mr. John Osborne at the Easby sale, for £50, passing subsequently into the hands of Mr. John Jackson, by whom he was sold, at the end of 1857, to Mr. Jas. Merry for £2100. He was got by Irish Birdcatcher, out of Ennui, by Bay Middleton, out of Blue Devils, by Velocipede, out of Care, by Woful, out of Camarine's Dam by Rubens, out of Tippitywitchet by Waxy, out of Hare by Sweetbriar, out of a mare by Justice. Saunterer was just fifteen hands three inches high. He had a very expressive, blood-like head, with a full and prominent eye. His neck was well set into his head, and was slightly arched. His shoulders were good and clean, his girth was very deep, and he had a good barrel. His loins were very arched, his quarters, though small, were muscular, and drooping towards the tail. He had good thighs, the true Birdcatcher hocks, fine arms, small knees, and legs always as clean as a foal's. He had a thin switch tail, which he was always whisking about, and also the habit of invariably throwing back his ears. He always trained light, and had a wonderful bloom on his coat, and, when in the humour, could race and stay with the best of his year. Altogether he was a handsome specimen of the thoroughbred. Saunterer died in September, 1878, aged twenty-four years. Despite his great merits as a racer, his fine breeding and splendid conformation, he was certainly a failure at the Stud. His Derby lot was cast in an extraordinary good year; but before the end of the season, he had distinguished himself rarely, and, in the Cambridgeshire, for which he was handicapped at 8st 12lbs, he won the large bet Mr. Jackson had made that "he would finish within ten lengths of the winner." He finished third, and the performance has always been regarded as one of the most remarkable on record. After his purchase by Mr. Merry, at a very inadequate sum for

Digitized by Google

such a horse, he was placed under Matt Dawson's care, and was known in racing circles as "Matt's Black." In his new colours (yellow jacket, and black cap) he won the Goodwood Cup, a victory generally believed to have occasioned the suicide of a nobleman, who had laid heavily against him, on account of his supposed want of stamina, and who disregarded Mr. Merry's assurance that, in this respect, he was wholly mistaken. Ennui, Saunterer's dam, was bred by Lord George Bentinck in 1843, and was a very fair racer. Eventually she became the property of Mr. Jaques, and was the dam of Dear-Me and Alas! by Melbourne, of Bravery by Gameboy, and of Saunterer, and was then sold to Lord Londesborough for 95 gs. Ennui won the great Four Year Old Stake at Goodwood, in 1847.

Saunterer's Performances.

1856.

At Doncaster (Spring), 8st 10lbs (J. Osborne), won the Hopeful Stakes, of £370, beating Mr. Jackson's ch. c. Magnifier by Magnet, 8st 7lbs, by a head, Mr. Cunningham's bl. c. Marmion by Springy Jack, third. Adamas, 8st 7lbs, and fourteen others. S. mg., w. o. for £70. At Thirsk, 8st 11lbs (Osborne), won £130, beating three others. At Croxton Park, won £35. At York (Spring), 8st 9lbs (Osborne), ran fifth in the Zetland Stakes, won by Magnifier, 8st 5lbs (Aldcroft), beating br. f. Nougat, 8st 1lb (Wells), second, Blink Bonny, third, and six others; even on Saunterer. At Chester, 8st 12lbs (Osborne), not placed in the Mostyn Stakes, won by Mr. E. Parr's ch. c. Lambourn, 8st 7lbs, beating Sprig of Shillelah, 8st 7lbs (Aldcroft), by a head, Blink Bonny, 8st 3lbs, third, and six others. At Manchester, 8st 10lbs, ran third in the Sapling Stakes, won by Blink Bonny, 8st 3lbs. S. mg., 8st 8lbs (Osborne), ran second in a sweep of £300, won by Lambourn, 8st 8lbs (Wells), beating Mr. Pedley's ch. c. Comquot, by Sweetmeat, 8st 5lbs, Magnifier, 8st 5lbs, and four others. At Newton, 8st 12lbs (Osborne), ran second in the Golborne Park Stakes, won by Mr. Thellusson's b. f. Madame Clicquot by Burgundy, 8st 7lbs (Aldcroft); five ran. S. mg., 8st 12lbs, in the Lyne Park Stakes, was beaten by the same filly, 8st 9lbs. At Ripon, 8st 12lbs

Digitized by Google

(Osborne), won £130, beating Mr. G. Foster's b. c. Underhand (the winner of the Northumberland Plate, in 1857-8 and 9) by The Cure, 8st 10lbs (G. Oates), by a head, b. c. Skirmisher, 8st 4lbs, third, Mr. Bennett's b. c. Peto by Poynton, 8st 10lbs, and six others. At York (August), 8st 9lbs (Osborne), ran second in the Prince of Wales' Stakes, of £370, won by Earl Fitzwilliam's b. c. Ignoramus, by The Flying Dutchman, 8st 7lbs (J. Marson), beating Sprig of Shillelah, 8st 7lbs, third, br. f. Vanity, 8st 4lbs, and eight others; 6 to 4 against Ignoramus, 6 to 1 each against Sprig of Shillelah and Vanity, and 10 to 1 against Saunterer. At Doncaster, 6st 12lbs, for all ages (G. Thomas), ran third for the Portland Plate, of £650, won by Mr. Hind's b. c. Lance by Launcelot, three years, 7st 11lbs, beating Mr. Jackson's gr. c. Lord Alfred by Chanticleer, four years, 8st 6lbs, ch. f. Manganese, three years, 8st 3lbs, Ellermire, four years, 8st 6lbs, and twenty-five others. Any odds against Saunterer, who carried a stone more than the nine other two year olds who ran. At Pontefract, 6st (Chaloner), won £45. At Chester, 9st (Osborne), won £205, beating b. c. Adamas, 8st 7lbs (Wells), by a neck, Peto, and four others. At Richmond, 6st 12lbs (Gill), won the Eresby Stakes, beating Mr. Baker's Capuchin, by Cowl, two years, 6st 5lbs.

1857.

At Epsom (now Mr. Jackson's), was not placed in the Derby, won by Blink Bonny. At Ascot, 6st 10lbs, each (Bray), ran third for the Cup, won by Skirmisher (J. Charlton), beating br. c. Gemma-di-Vergy (D. Hughes), by a length, Mr. Snewing's b. m. Pole-Star (winner, this year, of the Cups at Shrewsbury and Stamford, and Queen's Plates at Lewes, Ipswich, and Canterbury), by Foig-a-Ballagh, five years, 8st 11lbs, fourth, Chevalier-d'Industrie, and seven others, a head only between second and third; 4 to 1 against Skirmisher, 7 to 1 against Gemma, and 15 to 1 against Saunterer. At Newcastle, 9st 2lbs (Osborne), won £80, beating Mr. Gray's br. f. Meta by Flatcatcher, two years, 6st 9lbs, in a canter, and four others; also w. o. for the Gateshead Stakes. At Liverpool, 7st (Chaloner), won a Handicap Sweep and Plate, of £375, beating Mr. Merry's b. c. Honour Bright, by Touchstone, three years, 6st (Plumb), in a canter, Mr. T. Dawson's b. c. Commoner, by Elvas (a son of Whale-

Digitized by Google

bone), three years, 5st 12lbs (R. Bullock), third, Admiral Harcourt's b. m. Ellermire by Chanticleer, five years, 8st 4lbs, and two others; 11 to 8 on Saunterer. S. mg., 7st 12lbs (Charlton), won a sweep of £350, beating Mr. T. Parr's b. c. York, by Slane, two years, 5st 1lb, very easily (A. Saddler); 3 to 1 on Saunterer. S. mg., 7st 12lbs (Charlton), won the Licensed Victuallers' Plate (£305), beating Mr. Barber's ch. c. Lord Nelson, by Collingwood, three years, 6st 6lbs, by four lengths, Mr. J. Osborne's ch. c. De-Ginkel, by De-Ruyter, four years, 6st 4lbs, third, and six others. At York, for three years old, 8st 7lbs each, ran third in the Great Yorkshire Stakes (£980), won by Lord Zetland's br. c. Vedette, Skirmisher being second, b. c. Strathnaver fourth, and Sydney last. At Doncaster, 8st 12lbs (Osborne), won the Eglinton Stakes (£335), beating br. f. Gildermire, by The Flying Dutchman, two years, 7st 2lbs, by a length, b. f. Princess Royal (winner of the Gimcrack Stakes at York), by Slane, two years, 7st 2lbs, third, br. c. Tournament, and six others. S. mg., 8st 7lbs each, ran third in the Doncaster Stakes, won by Skirmisher, beating br. c. Wardermarske, by three lengths, b. c. Zuyder Zee, fourth, and Mr. J. Osborne's ch. f. Augury, by Birdcatcher, 8st 3lbs, last. At Chester (October), w. o. for the Mostyn Stakes. S. mg., 7st 3lbs (J. Charlton), won the Chester Handicap (£365), beating Captain Christie's b. f. Kestrel, by Tearaway, four years, 7st, by five lengths, b. h. Claret, by Touchstone, five years, 7st 10lbs, br. c. Polmoodie by Melbourne, four years, 7st 7lbs, gr. f. Maid of Derwent, four years, 7st, and five others. This race will be, for all time, remembered for the electric rush with which Saunterer came through his horses at the half distance, and won hands down. At Newmarket (Second October), 7st 7lbs each, all three years old, won a £50 Plate, beating Gunboat, by Sir Hercules, and three others. S. mg., match for 200 sovs., received 100 sovs. forfeit from Mr. Ten Brœck's ch. c. Babylon, by Belshazzar. S. mg., 7st 7lbs, match for 250 sovs., was beaten by ch. f. Heroine, by Neasham, two years, 6st. At Newmarket (Ho.), 8st 7lbs, match for 300 sovs, (Osborne), beat Mr. Robinson's b. c. Anton, three years, 8st; 6 to 4 on Anton. S. mg., 8st 12lbs, ran third in the Cambridgeshire, won by Mr. Parr's ch. c. Odd-Trick, by Sleight of Hand, beating Lord J. Scott's ch. f. Mœstissima, by Pyrrhus the First, who beat Saunterer by a neck; thirty-two ran.

Digitized by Google

1858.

At Newmarket (now Mr. Merry's), 9st 3lbs, won a £50 Plate, beating eight others, in a canter. At Epsom, 8st 7lbs each, in the Craven Stakes, got a hard beating by Zuyder Zee; twelve ran. At Goodwood, 9st (Osborne), won the Cup and Sweep (£740), beating Mr. T. Parr's br. h. Fisherman by Heron, five years, 10st, by a length, br. c. Schiedam, by The Flying Dutchman, third, b. c. Ventre St. Gris by Gladiator, and four others. At Brighton, 8st 7lbs (Wells), won £225, beating Tournament and one other. S. mg., w. o. for the Cup. At Doncaster, 9st 3lbs (Wells), won the Fitzwilliam Stakes, beating b. c. Knight of Kars, b. c. Ignoramus, third, and seven others. At Newmarket (October), Mr. Merry challenged for The Whip, with Saunterer, and obtained it. In eight other races Saunterer ran, without success, and now retired to the Stud.

Digitized by Google

GEMMA-DI-VERGY.

GEMMA-DI-VERGY was a br. c. foaled in 1854, the property of Mr. Bond, by whom, in 1856, he was sold to Mr. T. Walker for 225 gs. He was got by Sir Hercules, out of Snowdrop by Heron, out of Fairy by Filho-da-Puta, out of Britannia by Orville, out of a mare by Coriander (son of Pot8o's), out of Sister to Fanny by Weasel, out of a mare by Turk (son of Regulus), her dam, by Locust (son of Old Crab), out of Sister to Drudge by Old Crab, out of a mare by the Duke of Rutland's Black Barb, &c.

GEMMA-DI-VERGY'S PERFORMANCES.

1856.

At Ascot (now Mr. Bond's, who bred him), 7st (Fordham), won the Fernhill Stakes, of £130, beating Mr. Payne's ch. f. Perfume by Cotherstone, 6st 11lbs, by a head, and three others. At Worcester (now Mr. Walker's), 8st 7lbs (A. Cowley), won a sweep of £140, beating Mr. Wilkins' b. c. Oakball by Melbourne, 8st 7lbs (T. Cliff), by a neck, b. f. Barbarity by Simoom, 8st 4lbs, and three others. At Nottingham, w. o. for £75. At Chelmsford, 9st (Bartholomew), won £100, beating Mr. Mannington's ch. f. Maid of Athens by Grecian, 8st 1lb (Fordham), by a neck, and Perfume, 8st 4lbs (Nat). At Marlborough, 8st (Bray), won £120, beating br. f. Ear-drop by Conyngham, three years, 8st 11lbs, and three others. At Reading, 8st 7lbs (Kendall), won £185, beating Mr. Drinkald's bl. c. Black Tommy (second in Blink Bonny's Derby) by Womersley, 8st 2lbs (Covey), by three lengths, and six others. S. mg., 8st 7lbs (Kendall), won the Reading Stakes, of £170, beating br. f. Zaidee, by Red Hart, 8st 6lbs (Fordham), by a head, and three others. At Abingdon, 9st 2lbs (Kendall), won £100, beating Mr. Gulliver's b. f.

Digitized by Google

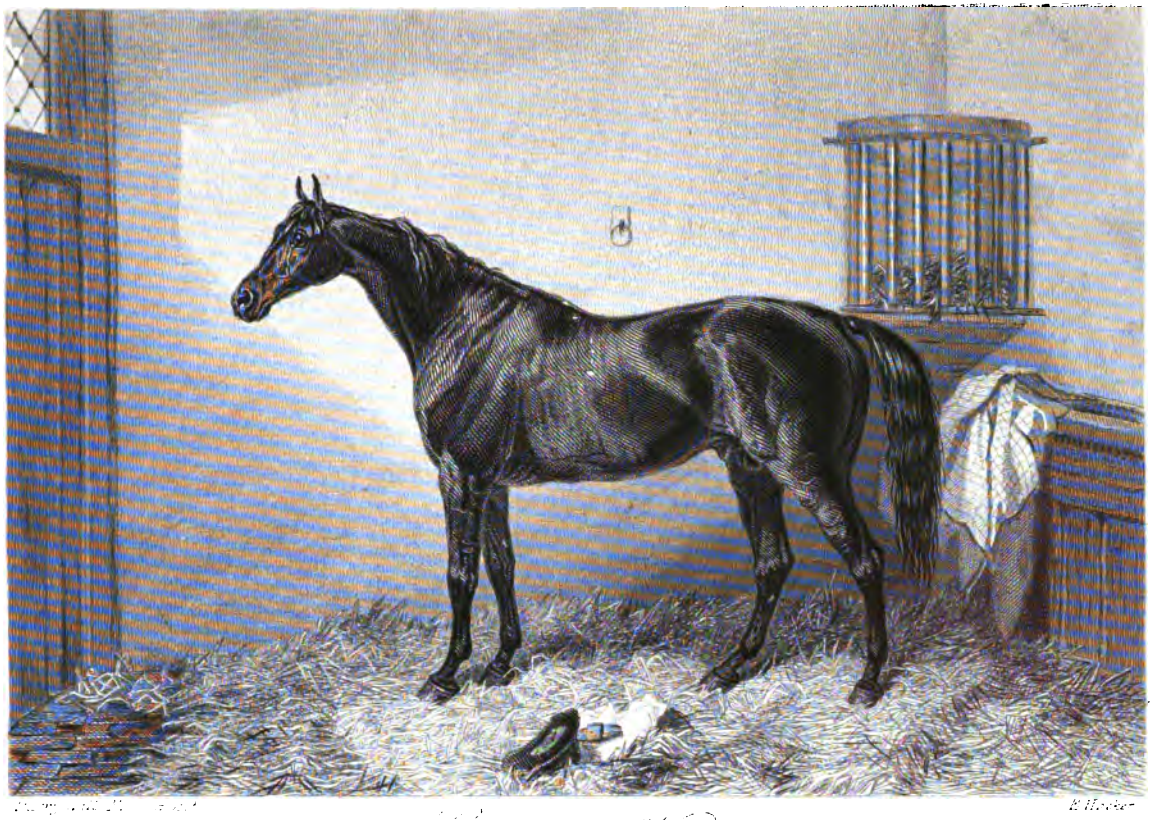

Portrait of Piggy,
the property of Mr. J. Parker, Shannon, Ord

Digitized by Google

Digitized by Google

Barbarity, 8st 4lbs (Yates), by a head, and six others. At Warwick, 9st (Kendall), won £130, beating Mr. T. Parr's br. c. M. D. by The Cure, 8st 2lbs (Wells), by a length, and br. f. Desdemona by Iago (son of Don John). S. mg., won the Avon Stakes of £60. At Derby, 9st 1lb (Kendall), won £95, beating Mr. Rich's ch. c. Odd-Trick (winner of the Cambridgeshire in 1857, then Mr. T. Parr's), 8st 10lbs (Aldcroft), in a canter, and Oakball last. At Newmarket (Second October), 8st 7lbs each (Kendall), won £50, beating six others. At Warwick, 8st 9lbs (Kendall), won a Nursery Handicap for two years old, of £345, beating Mr. Dawson's br. c. Little Cob by Sweetmeat, 6st 5lbs (Chaloner), by a head, Lord Ribblesdale's b. c. Companion by Womersley, 6st, third; also, Lord Anglesey's b. c. Cedric by Touchstone, 6st 13lbs, b. c. Fright by Alarm, and seven others. Gemma ran in five other races, this year, without success.

1857.

At Warwick (Spring), 7st (Fordham), ran second in the Trial Stakes, won by Mr. Parr's br. c. Fisherman, four years, 8st 9lbs (Wells), by a length; 5 to 4 against Gemma, and 2 to 1 against Fisherman; five ran. At Northampton, 8st 13lbs (Kendall), won the Whittlebury Stakes, of £310, beating Mr. Verrall's br. c. Volatore by Voltigeur, two years, 6st 8lbs (Fordham), and five others. S. mg., 9st 1lb (Kendall), won the Racing Stakes, of £180, beating Lord Ribblesdale's b. c. St. Giles (winner, this year, of the Great Northampton Stakes of £1095, and the Shrewsbury Handicap of £588), by Womersley, 9st 1lb (Hibberd), by half a length, Mr. Parr's ch. c. Sir Colin, by Robert de Gorham, 8st 5lbs (Wells), third, and four others; 11 to 10 against Gemma and 6 to 4 against St. Giles; all three years old. At Newmarket Craven, 8st 10lbs each (Kendall), won a sweep of £150, beating Mr. Barber's ch. c. Lord Nelson by Collingwood (Nat), by a neck; 3 to 1 on Gemma. S. mg., 8st 13lbs (Kendall), for three years old, won a sweep of £175, again beating Lord Nelson, 8st 13lbs (Nat), by a neck, as before, and the Duke of Bedford's b. f. Cruzada by Cowl, 8st 6lbs (S. Rogers). At Chester, 6st 12lbs (R. Bullock), won £130, beating Mr. Padwick's ch. c. Drumour by Weatherbit, three years, 7st 3lbs (winner of the July Stakes at Newmarket in 1856), ridden by Fordham, by a head, Fisherman, 8st 7lbs (Wells), third,

Digitized by Google

Mr. Merry's b. c. Honour Bright by Touchstone; three years, 6st 12lbs, fourth, Vandermulen (winner of the Lincoln Handicap in 1858), four years, 8st 7lbs, fifth, and ch. f. Melissa, four years, 8st 9lbs, last; 5 to 4 on Gemma. S. mg., 6st 11lbs (Bullock), not placed for the Cup, won by Leamington, beating Drumour (the property of Mr. Henry Padwick), 6st 3lbs, by a neck, and thirty-two others. S. mg., 7st 9lbs, won £70 (D. Hughes), beating Fisherman, four years, 9st 2lbs (Wells), by a head; 7 to 4 on Gemma. At Ascot, 6st 10lbs (Hughes), ran second for the Cup, won by Lord Zetland's br. c. Skirmisher by Voltigeur, three years, 6st 10lbs (Charlton), by a length, beating Mr. Jackson's bl. c. Saunterer by Irish Birdcatcher, three years, 7st 10lbs (Bray), third, a head only behind Gemma; twelve ran, among them being Pretty Boy, Winkfield, Leamington, Chevalier-d'Industrie, Warlock, and Rogerthorpe; 4 to 1 against Skirmisher, and 7 to 1 against Gemma. At Goodwood, 7st 9lbs (Aldcroft), not placed for the Cup, won by Count Lagrange's b. h. Monarque by The Emperor, five years, 8st 9lbs (Ashmall), beating Mr. Merry's gr. c. Riseber, by Chanticleer, three years, 7st 2lbs (Bray), by a head, Fisherman, 9st 1lb (Wells) third, and ten others. Gemma first favourite; 11 to 2 against Riseber, and 100 to 7 against Monarque. Gemma ran once more, this year, without success, and four times in 1858, without adding to his former triumphs, but also without lowering his reputation, and retired to the Stud.

Digitized by Google

Digitized by Google

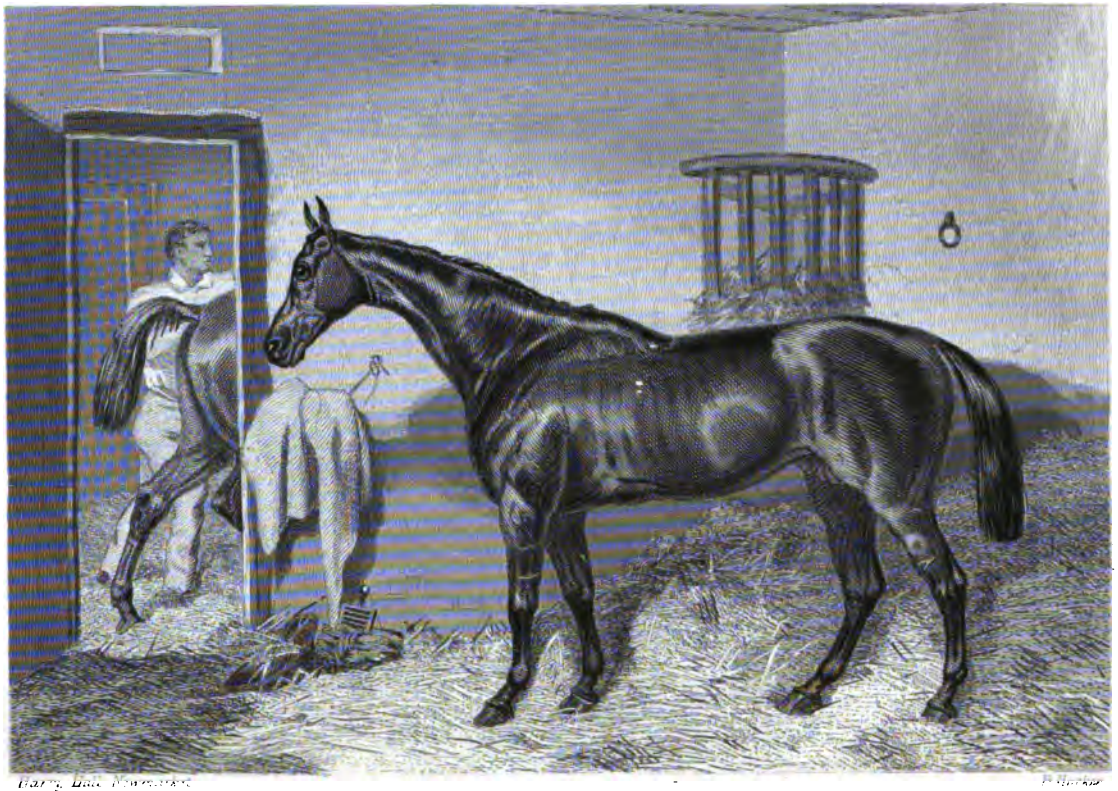

Harry, Bill Newmarket. F. Herring

Uncle Tom and

in Training at Newmarket in 1857 in 1858 and in 1859.

Digitized by Google

UNDERHAND.

UNDERHAND was a bay colt foaled in 1854, the property of Mr. G. Foster. He was got by The Cure (son of Physician), out of Contraction by Emilius, out of Ophelia, by Bedlamite, out of Lady of the Lake by Sorcerer, her dam, by Sultan (son of Eclipse), out of a mare by Herod, out of Thisbe by Mr. Latham's Snap (son of Old Snap), out of Sappho by Regulus, out of Mr. Lodge's roan mare by Old Partner.

"Underhand," writes "The Druid," "was a very small colt, and was foaled at the Consett Iron Works, from one of whose functionaries he derived his name. His style of carrying his head very high, in his gallop, led to the belief that he could not stay. This was a great mistake, as was proved in his long races; but, in a waiting race, his great speed always enabled him to run through his horses, even under very heavy weights. Aldcroft rode him admirably, his tender and patient nursing enabling him to win if it was possible. He very nearly won the Northumberland Plate four years in succession; and no horse, save Underhand, ever ran in the same handicap for five out of his six seasons, and not only win it three times, but finish by being second. Underhand was a trifle under fifteen hands."

UNDERHAND'S PERFORMANCES.

1856.

At Newcastle-on-Tyne, 6st 12lbs (Ralph Bullock), for two years old, won the Grand Stand Stakes, beating Mr. J. Osborne's b. c. Glede Hawk, by Irish Birdcatcher, Mr. B. Morris' b. c. Admiral Lyons, by Collingwood, third, and one other, all carrying 6st 12lbs. At Ripon, for

Digitized by Google

two years old, 8st 10lbs (Aldcroft), ran second in a sweep of £120, won by Saunterer, 8st 12lbs (J. Osborne), beating Skirmisher (winner, in 1857, of the Ascot Cup), third, and eight others; won by a head. At Chester (October), 7st 8lbs (G. Fordham), won the Mostyn Stakes, of £140, beating Mr. Dawson's b. f. Red White and Blue by Malcolm, 7st 5lbs (R. Bullock), in a canter, and two others. S. mg., 6st 8lbs (Bullock), ran fourth in the Wynnstay Handicap, for which Mr Merry's b. c. Honour Bright by Touchstone, ran a dead-heat with Mr. Barber's b. f. Miss Harkaway by Sir Tatton Sykes, and the stakes (£180), were divided.

1857.

At York (Spring), 5st 12lbs, ran unplaced in the Great Northern Handicap, of £1065, won by Skirmisher, 5st 13lbs (T. Chaloner), beating Mr. Lewis' br. h. Pantomime (winner, this year, of the Cumberland Plate), by Lanercost, aged, 7st 5lbs (Jas. Snowden), by a length, and ten others. At Manchester (June), 7st 10lbs (Geo. Oates), won the Cup and Sweep, of £555, beating Mr. Dawson's b. f. Janet by Raby, three years, 7st 8lbs (Bates), by a length, Mr. Barber's b. c. Commotion (sire of Disturbance, winner, in 1873, of the Liverpool Grand National), by Alarm, three years, 8st 2lbs (Nat), and seven others. At Newcastle, 6st 1lb (Plumb), won the Northumberland Plate, of £600, beating Skirmisher, 6st 10lbs (J. Charlton), by a head, Mr. Robinson's br. c. El-Hakim by The Cure, three years, 5st, third, and four others; even on Skirmisher. At York (August), 6st 10lbs, not placed in the Great Ebor Handicap, of £665, won by El-Hakim, 5st 4lbs, beating Sir R. Bulkeley's br. f. Tasmania by Melbourne, three years, 6st 5lbs (Withington), br. m. Pole Star, by Foig-a-Ballagh, five years, 8st 10lbs, third, Warlock, 7st 12lbs, fourth, and four others; 6 to 5 against Warlock, and 8 to 1 against Underhand. No others quoted. At Liverpool (November), 6st 10lbs, not placed for the Autumn Cup, won by Mr. Merry's b. c. Special License (winner, also, of the Cup in 1858), by Cossack, three years, 5st 7lbs, beating Lord De Mauley's br. c. Cotswold, by Newcourt (son of Sir Hercules), four years, 6st 7lbs, by two lengths, El-Hakim, 6st 10lbs, and fifteen others; 7 to 4 against Underhand, and 8 to 1 against Special License.

Digitized by Google

1858.

At Doncaster (Spring), 8st 7lbs (Basham), not placed in the Spring Handicap, of £505, won by Mr. Barnard's b. c. Wrestler, by Orlando, three years, 6st 7lbs (Swift), beating eight others. At York (Spring), 7st 9lbs (Basham), not placed in the Great Northern Handicap, of £950, won by Mr. Thompson's b. f. Tunstall Maid (winner, also, this year, of the Great Yorkshire Stakes), by Touchstone, three years, 5st 8lbs (T. Chaloner). At Manchester (June), 8st 9lbs, not placed for the Cup, won by br. c. Herne, by Buckthorn, three years, 6st 10lbs (R. Bullock), beating eleven others. At Newcastle, 8st (Basham), won the Northumberland Plate, of £665, beating Mr. Mills' b. c. Pensioner (winner, this year, of the Ascot Stakes), by Woolwich, three years, 6st 1lb, who ran a dead-heat, for second place, with Mr. Barber's b. c. Hamlet, by Turnus, four years, 6st 3lbs, Mr. Read's b. c. Satinstone, by Touchstone, three years, 5st 11lbs, being fourth: fourteen ran; 9 to 2 against Pensioner, 5 to 1 against Satinstone, and 6 to 1 against Underhand. At York (August), 8st 3lbs (Basham), not placed in the Great Ebor Handicap, of £755, won by Lord Zetland's br. c. Vedette (winner of the Great Yorkshire Stakes in 1857, and the Doncaster Cups in 1857 and 1858), by Voltigeur, four years, 8st 7lbs (J. Osborne), beating Tunstall Maid, three years, 6st (Chaloner), by a length, and ten others. At Newmarket (Houghton), 8st (Nat), ran third in the Cambridgeshire, of £1870, won by Mr. (afterwards Sir Richard) Sutton's b. f. Eurydice, by Orlando, three years, 5st 7lbs (Britton), beating Sir J. Hawley's br. c. Beacon, by Flatcatcher, three years, 4st 8lbs, by a length, ch. c. Zouave (sire of the famous Steeplechaser, The Lamb), by The Baron, fourth, and thirty-two others; 3 to 1 against Zouave, and 40 to 1 each against Eurydice and Underhand. At Liverpool (November), 8st 6lbs (Nat), ran third for the Autumn Cup, of £665, won by Special License, four years, 7st 10lbs; fourteen ran.

1859.

At Chester, 7st 12lbs (Aldcroft), was not placed for the Cup, of £2645, won by Mr. Higgins' br. h. Leamington (winner of the Chester Cup and Goodwood Stakes in 1857), by Foig-a-Ballagh, six years, 8st 2lbs

Digitized by Google

(Wells), beating br. c. Herne, four years, 6st 4lbs (Tom Chaloner), by two lengths, and thirty others. S. mg., 8st 3lbs (Aldcroft), ran second for the Stewards' Cup, of £605, won by Tunstall Maid, four years, 6st 13lbs (Bullock), by half a length; eleven ran. At Newcastle, 8st 12lbs (Aldcroft), won the Northumberland Plate, of £540, beating Mr. J. Shelly's br. c. Lifeboat (winner, this year, of the Great Metropolitan, at Epsom), by Sir Hercules, four years, 8st 9lbs (Luke Snowden), by a neck, br. f. Hepatica, by Voltigeur, four years, 8st 1lb, and nine others; 3 to 1 against Hepatica, and 100 to 8 against Underhand. At York (August), 9st 1lb (Aldcroft), won the Great Ebor Handicap, of £560, beating Mr. Chilton's b. f. Archduchess, by Cossack, three years, 5st 12lbs (Jas. Grimshaw), by a length, Mr. Ten Broeck's ch. c. Starke (bred in America, and winner, this year, of the Goodwood Stakes, and in 1860 of the Goodwood Cup), by Wagner, four years, 8st 8lbs, third, and ten others; 7 to 2 against Starke, and 8 to 1 against Underhand. At Perth, 8st 11lbs (Aldcroft), three miles, won the Caledonian Cup, in the commonest of canters, and, also, the Queen's Plate, of 100 gs.

1860.

At Carlisle, w. o. for the Queen's Plate. At Liverpool, 9st 9lbs (Aldcroft), won the Queen's Plate easily; four ran. At Edinburgh, 9st 9lbs (Aldcroft), won the Queen's Plate, but was unsuccessful in ten other races this year, though he ran second to First Lord in the Northumberland Plate.

1861.

At Chester, 8st 8lbs (Aldcroft), won a Handicap Plate, of 100 sovs., beating thirteen others; and at Edinburgh, 10st 2lbs, won the Cup. He ran three times more, without success, and retired to the Stud.

Digitized by Google

Digitized by Google

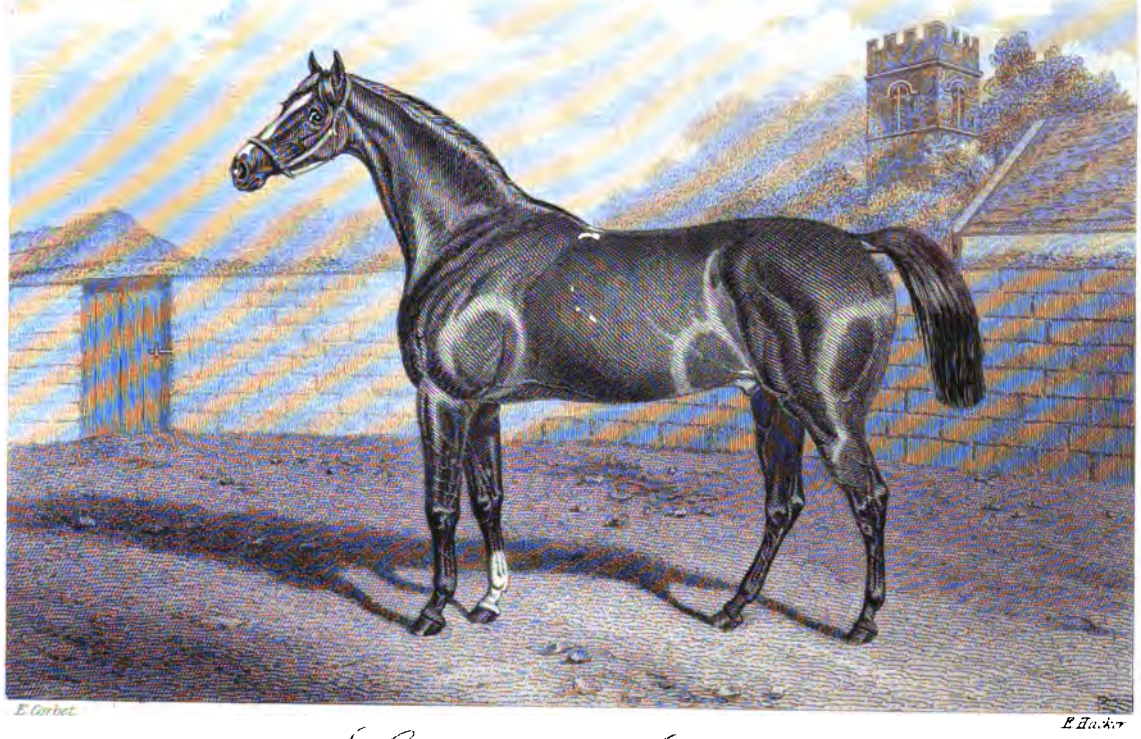

Chevalier d'Industrie.

By Orlando out of Industry, by Priam.

Digitized by Google

CHEVALIER-D'INDUSTRIE.

CHEVALIER-D'INDUSTRIE was a ch. c. bred by C. F. Greville, Esq., in 1854, and sold to Mr. H. Padwick. He was got by Orlando, out of Industry, by Priam, out of Arachne (bred by Thomas Houldsworth, Esq., in 1822), by Filho-da-Puta, out of Treasure (bred by Wm. Garforth, Esq., in 1810), by Camillus, out of a mare by Hyacinthus, out of Flora (bred by Mr. Garforth in 1789), by King Fergus, out of Atalanta by Match'em, out of Lass of the Mill by Oroonoko (son of Old Crab), &c., &c. Chevalier-d'Industrie was a rich chestnut, well set off with some of the Orlando markings, and standing over sixteen hands high. He had a neat head, set on to a good strong neck, with excellent shoulders, a capital barrel, and a rare good back. He had great width across the hips, famous quarters and thighs, with fine muscular arms, and strong legs, which were decidedly short. His temper was sweet, and he carried himself very grandly. The Chevalier stood at Mr. Theobald's Stud Farm, at Enfield, in 1859, at Mr. Mitchell's, near Worthing, in 1860-61 and 62. He was then purchased by the Messrs. Painter, whose Stud Farm was close to Stafford, where he remained till 1866. He was afterwards sold, under the hammer, to Mr. Gulliver, for 500 gs. Several of his stock were winners, but none of them half so good as Mr. Pryor's Friponnier. The Chevalier, however, did not beget a Derby, Oaks, or St. Leger-winner; but his son, Friponnier, did more, for in 1866, he beat the winner of the Derby and St. Leger, and, in 1867, he beat the winners of both the Derby and the Oaks.

THE CHEVALIER'S PERFORMANCES.

1856.

At Northampton (now Mr. Padwick's), 6st 4lbs (Fordham), won a sweep of £355, beating Lord Anglesey's b. f. Tricolor, by Touchstone,

Digitized by Google

two years, 6st 4lbs (Cresswell), second, Mr. Gully's ch. c. Hurdle by Nutwith, two years, 6st 7st, third, and four others. At Newmarket (July), colts 8st 7lbs, fillies 8st 4lbs (Wells), in the Chesterfield Stakes, of £670, he ran a dead-heat with Lord Glasgow's unnamed ro. c. by Hernandez (Aldcroft); but, in the deciding heat, was beaten by a head, Mr. May's ch. f. Cantrip by Windhound (son of Pantaloon), being third; eight ran; 6 to 4 on the Chevalier; and after the dead-heat, 2 to 1 on him. At Goodwood, colts 8st 7lbs, fillies 8st 4lbs (Wells), ran second in the Bentinck Memorial, of £296, won by Mr. I'Anson's b. f. Blink Bonny, by Melbourne (Robert I'Anson), beating Lord Portsmouth's ch. f. Ayacanora by Irish Birdcatcher, third, and one other. Won by three-quarters of a length, four lengths between second and third. At Doncaster, 6st 10lbs not placed in the Eglinton Stakes, of £415, won by Mr. Douglas' b. c. Tournament by Touchstone, two years, 6st 10lbs (Fordham), beating Mr. Harrison's b. c. Strathnaver by Flatcatcher, two years, 6st 3lbs (Withington), second, Gemma-di-Vergy, two years, 6st 10lbs (Bates), third, and five others; 6 to 4 against Gemma-di-Vergy, 5 to 2 against the winner and 6 to 1 against The Chevalier. At Newmarket (First October), colts 8st 7lbs, fillies 8st 4lbs (Wells), ran third, in the Triennial, of £390, won by Lord J. Scott's ch. f. Mœstissima by Pyrrhus the First (Kendall), beating Ayacanora (A. Day), by a neck, and seven others, a dead-heat between second and third; 6 to 4 against Mæstissima, and 5 to 1 against The Chevalier.

1857.

At Epsom (Goater), was not placed in the Derby, won by Blink Bonny. S. mg., 6st 11lbs (Fordham), ran second for the Cup, won by Mr. Parr's ch. c. Sir Colin. At Ascot, 8st 7lbs (J. Goater), ran third, in the Ascot Derby, of £450, won by The Baron's ch. c. Sydney by Surplice, 8st 7lbs (D. Hughes), beating Lord Exeter's br. c. Turbit by Woodpigeon, 8st 7lbs (Fordham), second, and one other. S. mg., 6st 10lbs (Fordham), not placed for the Cup, won by Lord Zetland's br. c. Skirmisher by Voltigeur, three years, 6st 10lbs (Charlton), beating Gemma-di-Vergy, three years, 6st 10lbs, by a length (Hughes), Mr. Jackson's bl. c. Saunterer, three years, 6st 10lbs (Bray), third, and eight others. At Goodwood, 8st 10lbs (Fordham), won the Gratwicke Stakes, of £1000, beating Mr. W. Stirling

Digitized by Google

Crawfurd's b. c. Zuyder Zee (winner, this year, of the Houghton Handicap at Newmarket), by Orlando, 8st 10lbs (G. Oates), by four lengths, ch. f. Mœstissima, 8st 2lbs (Kendall), third, Lord Glasgow's unnamed colt by The Dutchman, 8st 7lbs (Aldcroft), fourth, and Sir J. B. Mill's b. f. Bar-One by Orlando, 8st 2lbs (A. Day), last; 6 to 4 against The Chevalier, 5 to 2 against Zuyder Zee, and 6 to 1 against Mœstissima, all three years old. S. mg., 8st 7lbs (Fordham), in the Bentinck Memorial Stakes, of £296, was beaten, twenty lengths, by Mr. I'Anson's b. f. Blink Bonny, by Melbourne, out of Queen Mary, three years, 8st 3lbs (Charlton): only these two ran; 6 to 1 on Blink Bonny. At Brighton, w. o. for the Cup. At Hereford, 7st 7lbs (Fordham), ran third for the Royal Plate, of 300 sovs., won by br. c. Fisherman (now Captain Starky's), four years, 9st 1lb (Wells), beating Lord De Mauley's br. c. Cotswold by Newcourt (son of Sir Hercules), four years, 8st 1lb (Wakefield), by a neck, and Lord Clifton's ch. f. Melissa by Surplice, four years, 8st 6lbs, last; 7 to 2 on Fisherman. This was the Chevalier's last race. At the sale of Mr. Greville's yearlings, in 1855, Chevalier-d'Industrie was knocked down to Mr. Padwick (who ran his horses under the name of Howard), for 255 gs. Old John Day was just then retiring from public; and the big chestnut colt was trained by Mr. Goater at Findon. Mr. E. Corbet, who painted Chevalier-d'Industrie, said that he was one of the finest horses ever put upon canvas.

Digitized by Google

BEADSMAN.

BEADSMAN was a br. c. foaled in 1855, bred by, and the property of, Sir Joseph Hawley, Bart. He was got by Weatherbit, out of Mendicant, by Touchstone, out of Lady Moore Carew (bred by Mr. Allanson in 1830), by Tramp, out of Kite (bred by Lord Stamford in 1821), by Bustard (son of Castrel), out of Olympia (bred by Lord Stamford in 1815), by Sir Oliver, out of Scotilla (bred by his Lordship in 1795), by Anvil, out of Scota (bred by Mr. O'Kelly in 1783), by Eclipse, out of Harmony (bred by the Duke of Ancaster in 1775), by Herod, out of Rutilia (bred by his Grace in 1769), by Blank, out of a mare, bred by Mr. Scrope in 1751, by Regulus, her dam, by Soreheels (son of Basto), out of a mare, by Makeless (son of the Oglethorpe Arabian), out of the Hon. Christopher d'Arcy's Royal Mare.

"It is more than probable that the grand blood of Weatherbit would, like that of Defence and other noted sires, have lapsed into oblivion, had it not been for Beadsman. It is true that we still have Brown Bread and Mandrake among us, but it is to Beadsman *alone* that the honour of elevating the Sheet Anchor line into importance is due; stoutness of heart and well-proved staying powers are the chief characteristics of that line. Beadsman, after his Derby victory, did not aspire to Cup honours, generally held to be necessary to stamp the renown of Blue Ribbon winners; and his Turf career was too short to enable a correct judgment to be formed of his merits as a racehorse. Beadsman was not entered for the St. Leger, and it does seem strange that the names of Teddington, Beadsman, Musjid, and Blue Gown should all have been omitted from the Doncaster entries; and that fate should also have denied to Sir Joseph the glory of the double event with Pero Gomez, which Wells, to his dying day, always asserted he had fairly won—an opinion shared by many who saw that Derby run for. Beadsman was the fifth foal of his

Digitized by Google

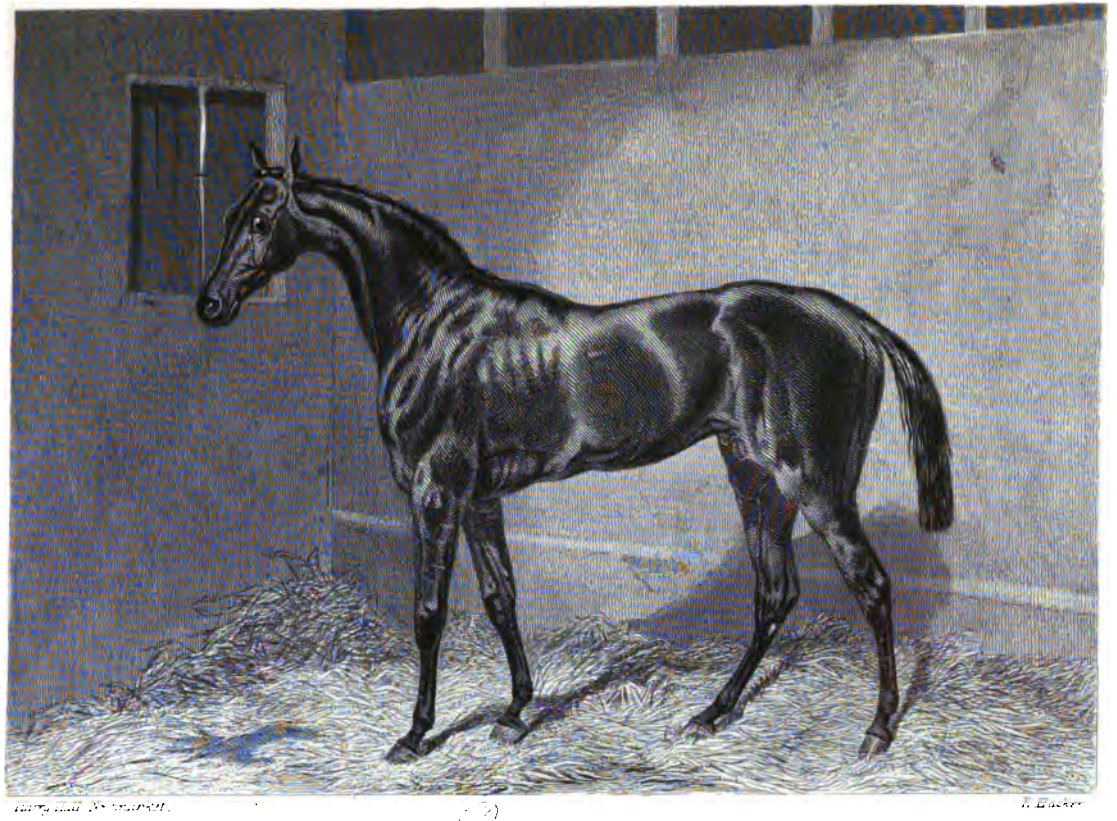

Drawn by Hall for Sporting Mag. R. Brocas

Beadsman
Winner of the Derby 1828.

Digitized by Google

Digitized by Google

dam, Mendicant, for whom Sir Joseph gave 2500 gs. after she ran second to St. Lawrence for the Chester Cup in 1847, and with the Emperor's Plate at Ascot in prospective, for which, however, she ran unplaced to John Day's ch. c. The Hero. Mendicant, though disappointing her new owner on the Turf, was nevertheless a mare of the highest class as a racer, and full of that symmetry, quality, and action which make up the beau-ideal of an Oaks winner. Her first foal, by Don John, died young, and Friar Tuck by Old England, Supplicant by Cowl, and Gaberlunzie by Don John, were poor when compared with the result of her union with Weatherbit. Beadsman settled down to stud life, in 1860, at Leyburne Grange, but failed in securing public support, though four of Sir Joseph's best mares were put to him. The year 1863 saw his list slightly enlarged; but it was in his 1864 season that he begat Blue Gown, Green Sleeve, and Rosicrucian, beyond doubt the mightiest two year old hand ever held by any racing man. But, in the year which witnessed the *début* of this glorious trio, their sire was condemned to exile, and placed under the care of Smallwood at Middlethorpe, near York, soliciting in vain a ten guinea fee from the northern breeders. Before this, however, he had begotten The Palmer, and subsequently Pero Gomez, but the grand performance of the glorious trio soon rescued Beadsman from his obscurity, to resume again his position as Grand Master at Leyburne, where he placed both Fitzroland and Asteroid in the shade. Thenceforward he rose high in public estimation. The foreigners early set their hearts on the possession of Blue Gown, whom they secured for 5000 gs.; but he returned to England in 1876, being leased for a term to the Cobham Stud Company, and died on his passage to New York, in 1880." (From *The Sporting and Dramatic News.*)

BEADSMAN'S PERFORMANCES.

1857.

At Goodwood, for two years old, 8st 7lbs (Alfred Day), not placed in the Ham Stakes, of £1000, won by Lord John Scott's (afterwards Mr. Merry's) br. f. Blanche of Middlebie, by Melbourne, 8st 7lbs (Kendall),

Digitized by Google

beating Mr. Gratwicke's b. f. Maid of Kent, by Chatham, 8st 7lbs (Ashmall), by a length, and three others; 6 to 4 on the winner. S. mg., 8st 4lbs (A. Day), ran third in a handicap sweep, of 200 sovs. each, won by Lord Derby's b. c. Toxophilite by Longbow, 8st 12lbs (Nat), beating Sir J. B. Mill's b. c. by Bay Middleton, out of Cymba, 8st 7lbs (S. Rogers), by a length, second, Mr. W. Stirling-Crawfurd's b. c. East Langton (winner of the Somerset Stakes at Bath in 1858), by Jericho, 8st 4lbs, fourth, and ch. c. Sermon by Surplice, 8st 7lbs, last; 2 to 1 against the Cymba colt and Sermon, and 7 to 2 against Toxophilite.

1858.

At Newmarket Craven, 8st 4lbs (Wells), won a sweep of £650, beating Mr. J. Bowes' gr. c. Star of the East by Chanticleer, 8st 4lbs (Nat), by a neck, East Langton, 8st 4lbs (Ashmall), third, and the Cymba Colt last; 6 to 4 against the Cymba Colt, and 7 to 2 each against Beadsman and East Langton. At Newmarket (First Spring), 8st 7lbs each (Wells), won a sweep, of £250, beating Mr. Neville's b. c. by Collingwood (S. Rogers), by two lengths, and Lord Derby's ch. c. Streamer by Longbow, last; 2 to 1 on Beadsman. S. mg., 8st 7lbs each (Wells), in the Newmarket Stakes, of £350, ran a dead-heat with Mr. Padwick's b. c. Eclipse * by Orlando, beating Count Batthyany's ch. c. The Farmer's Son (winner of the Great Eastern Handicap this year, then called the "Eastern Counties" Handicap), by Weatherbit (Nat), third, and ch. c. Gourd by Nutwith (J. Mann), last; even on Eclipse, and 6 to 4 against Beadsman. Stakes were divided. At Epsom (J. Wells), won the Derby, of £5425, beating Toxophilite (Nat), by a length, Mr. Harrison's b. c. The Hadji by Foig-a-Ballagh (T. Aldcroft), third, b. c. Eclipse (Fordham), fourth; also (not placed), Sir. J. Hawley's ch. c. Fitzroland (winner of the 2000 Guineas) by Orlando, Mr. Robinson's b. c. Pelissier by The Cure, Captain White's br. c. Jordan by Jericho, Mr. Murland's br. c. Longrange by Longbow, Mr. Higgins' b. c. Harry Stanley by Flatcatcher, Mr. Saxon's ch. c. The Ancient Briton (winner, in 1859, of the Liverpool July Cup) by Cotherstone, Lord Glasgow's bl. c. Brother to Bird on the Wing by Irish Birdcatcher, Mr. T. Parr's ch. c. Kelpie by

* Afterwards sent to America.

Digitized by Google

Weatherbit, Lord Ribblesdale's br. c. The Happy Land (second to Fitzroland in the 2000 Guineas), by Jericho, Mr. Gratwicke's bl. c. Ethiopian by Robert de Gorham, b. c. East Langton, and eight others; 100 to 30 against Toxophilite, 6 to 1 against Eclipse, 8 to 1 against Ethiopian, 10 to 1 against Beadsman, and 12 to 1 each against Fitzroland and The Ancient Briton. At Stockbridge, 9st (Wells), won £320, beating a ch. c. by Pyrrhus the First, 8st 10lbs, easily, and Star of the East, a bad third, last. At Newmarket (First October), match for 300 sovs., received 25 sovs. (compromise) from The Happy Land. At Newmarket (Second October), 8st 7lbs each, A.M., match for 500 sovs., paid 200 sovs. forfeit, to Mr. Ten-Broeck's b. m. Prioress (winner of the Cæsarewitch, in 1857, and bred in America) by Sovereign (a son of Emilius, out of Fleur de Lis, and imported into the United States). Beadsman had before this been taken out of training, and transferred to the Stud; and consequently, in

1859,

At Newmarket Craven, in a match for 500 sovs., h. ft., Sir J. Hawley paid 250 sovs. forfeit, to Lord Glasgow's bl. c. Brother to Bird on the Wing.

"Beadsman was a very dark brown horse; and the Derby polish, put upon his coat by Manning, is a thing to be remembered by all who saw him in the paddock on that eventful day. Beadsman stood exactly fifteen hands three inches high, was rather light and leggy, and somewhat wanting in bone. His head was large, plain, and lean, with full, prominent eyes, and was well set on to an elegantly-arched neck, so seldom associated with the character of a genuine stayer. His shoulders were upright, and a trifle loaded, but he had a good depth through the heart, and atoned for a rather light barrel and ribs by a very muscular back, with just a little too much length behind the saddle, made still more palpable by his drooping quarters. His thighs and arms were muscular, and his legs perfectly clean and sound. Nothing could possibly be finer than the style in which Beadsman swept past the Stand, at Epsom, to the astonishment both of Lord Derby and Flatman, who believed that the beating which Toxophilite gave him at Goodwood, the year before, when conceding him 8lbs, could not on this occasion, at even weights, be possibly reversed. Sir Joseph won £80,000 on this Derby." (The Druid).

Digitized by Google

GOVERNESS.

GOVERNESS was a ch. f. foaled in 1855, the property of Mr Gratwicke. She was got by Chatham (son of The Colonel), out of a mare by Laurel (son of Blacklock), out of Flight by Velocipede, out of Miss Wilkes by Octavian, her dam, by Remembrancer (son of Pipator), out of Mary by Young Marske, out of Gentle Kitty by Silvio (son of Old Cade), out of a mare by Dorimond (son of Dormouse), out of Portia, by Regulus, her dam, by Mr. Hutton's gr. h. Spot (son of Hartley's Blind Horse) out of a mare by Bay Bolton, her dam, by Fox-Cub, out of a mare by Coneyskins (son of the Lister Turk), &c., &c.

Governess' Performances.

1857.

At Newmarket (First October), for two years old, 8st 5lbs (Ashmall), won the Hopeful Stakes, of 40 sovs. each, h. ft., 25 subscribers (£630), beating Sir Lydstone Newman's br. f. Botany by Melbourne, 8st 5lbs (Aldcroft), by a neck, Mr. Holland's (afterwards Mr. Higgins') b. c. Harry Stanley by Flatcatcher, 8st 7lbs (S. Rogers), third; also, Mr. Padwick's b. f. Chutney by Slane, Baron Rothschild's ch. f. Venetia by Harkaway, each 8st 5lbs, Lord Exeter's b. f. Allspice by Nutwith, 8st 5lbs, Captain White's br. f. July by Irish Birdcatcher, 8st 5lbs, Lord Londesborough's b. c. York by Slane, 8st 10lbs, and three others; 7 to 4 against Governess, 6 to 1 against Venetia, and 8 to 1 against Botany.

1858.

At Newmarket (First Spring) for three years old fillies, 8st 7lbs each (Ashmall), won the 1000 Guineas, of 100 sovs. each, h. ft., 36 subscribers

Digitized by Google

Governess

Won in Hermione Quinn at Stakes and the Oaks, 1848.

Digitized by Google

Digitized by Google

(val. £2050, the second filly receiving back her stake), beating Sir Charles Monck's br. f. Hepatica (winner of two rich stakes at Ascot, the Park Hill Stakes, at Doncaster, and £350 at Newmarket, all this year), by Voltigeur (Nat), by a head, Mr. Padwick's ch. f. Perfection, by Irish Birdcatcher (J. Goater), third; also, Lord Clifden's b. f. Hydromel by Surplice, and his bl. f. Chanoinesse by Surplice, Mr. Padwick's b. f. Queenstown by Annandale, Mr. Parker's ch. f. Martha by Orlando, and br. f. Botany; 9 to 4 against Hepatica, 3 to 1 against Perfection, 6 to 1 against Governess, 8 to 1 against Botany, and 10 to 1 each against Hydromel and Chanoinesse. At Epsom, 8st 7lbs each (Ashmall), won the Oaks, of 50 sovs. each, h. ft., 152 subscribers (val. £3975, the second filly receiving 100 sovs. out of the stakes, and the winner paying 100 sovs. for expenses of police, &c.), beating Admiral Harcourt's br. f. Gildermire (winner, this year, of the North of England Biennial at York), by The Flying Dutchman (Aldcroft), after a dead-heat, Mr. Jackson's b. f. Tunstall Maid (winner, this year, of the Great Yorkshire Stakes at York) by Touchstone (Charlton), third, Mr. Eastwood's Proud Preston Peg by Touchstone, Lord Derby's b. f. Target by Joe Lovell, Mr. James Merry's b. f. Sunbeam (winner of the Doncaster St. Leger, the Coronation Stakes at Ascot, and the Chesterfield Cup at Goodwood) by Chanticleer, Lord Londesborough's b. f. Rose-de-Florence by The Dutchman, Lord Portsmouth's b. f. My Niece by Cowl, Mr. Saxon's b. f. Princess Royal by Slane, Lord Chesterfield's b. f. La-fille-du-Regiment by Orlando, Chanoinesse, Botany, and Perfection (Fordham); 9 to 4 against Gildermire, 7 to 2 against Sunbeam, 4 to 1 against Governess, and 9 to 1 against Tunstall Maid: deciding heat, 6 to 5 on Gildermire, who was beaten by three parts of a length. At Goodwood, 9st 2lbs (Wells), ran third in the Nassau Stakes, of 50 sovs. each (p. p.), thirteen subscribers (val. £550), won by Mr. J. Bowes' br. f. Go-ahead, by Melbourne (Ashmall), 8st 7lbs, beating La-fille-du-Regiment, 8st 7lbs (Nat), by a head, and br. f. July, 8st 7lbs (S. Rogers), last; 2 to 1 on Governess, half a length between second and third. At Doncaster, colts 8st 7lbs, fillies 8st 2lbs (Norman), not placed for the St. Leger, of £3325, won by Mr. Merry's Sunbeam (Snowden), beating Mr. T. Dawson's b. c. The Hadji by Foig-a-Ballagh (Aldcroft), by half a length, b. f. Blanche of

Digitized by Google

Middlebie (also Mr. Merry's), third, a neck only from the second, Toxophilite, fourth; also, Lord Clifden's b. c. Knight of Kars by Nutwith Mr. A. Nichol's br. f. Volta by Voltigeur; East Langton, Brother to Bird on the Wing, Eclipse, Gildermire, Kelpie, the Baron's b. c. Mentmore by Melbourne, Count Batthyany's br. c. The Courier by Foig-a-Ballagh, br. c. Longrange by Longbow, ch. c. The Farmer's Son, and two others; 2 to 1 against Toxophilite, 7 to 1 against The Hadji, 8 to 1 against East Langton, 12 to 1 against Longrange, and 15 to 1 each against Sunbeam, the Knight of Kars, and Blanche of Middlebie, 14 to 1 against Governess, who was now put to the Stud.

Digitized by Google

Digitized by Google

Digitized by Google

MUSJID.

MUSJID was a b. c. foaled in 1856, the property of Sir Joseph Hawley, Bart. He was got by Newminster, out of Peggy (a bl. m. foaled in 1840), by Muley-Moloch, out of Fanny (bred by Lord Scarborough in 1830), by Jerry, out of Fair Charlotte (sister to Tarrare, bred by his Lordship in 1819), by Catton, out of Henrietta (bred by his Lordship in 1807), by Sir Solomon (son of Sir Peter), out of a sister to Olive (bred by Lord Egremont in 1798), by Woodpecker, out of a mare by Trentham, out of December, by Shakespeare, out of Tuting's Polly (bred by Mr. Blake in 1756), by Black and all Black (also called Othello), out of Fanny, by Tartar (sire of Herod), out of a mare by the Bolton Grey Starling (son of Bay Bolton), out of a daughter of Flying Childers, &c.

"Musjid was one of the Tickhill sticklers. His sire, Newminster, had two seasons there with Tickhill mares; and Tramp, Catton, Barefoot, Langar, Juggler (son of Comus), Cardinal Puff, Hetman Platoff, and Rataplan also figured there for a time, under those ivy-coloured battlements, girdled with a moat, above whose tangled mass of elm and sycamore the gilt Tarrare stands forth, to tell of those blue stripe days when George Nelson (Lord Scarborough's favourite and faithful jockey), seldom missed strolling of a morning to the old castle." (From "The Druid.")

MUSJID'S PERFORMANCES.

1858.

At Ascot, for two years old, colts 8st 7lbs, fillies 8st 3lbs (Wells), ran third in the New Stakes, of £490, won by The Baron's b. c. North Lincoln (winner, also, this year of the Two Year Old Plate at Newmarket

Digitized by Google

Spring, of the Two Year Old Stakes at Epsom, and the Criterion, at Newmarket (Houghton), by Pylades, 8st 12lbs, 5 pounds extra (Ashmall), beating Mr. Leppingwell's ch. f. Rosabel by Newminster (J. Goater), by two lengths; also, Lord Clifden's b. c. Chanoine by Surplice, Mr. W. S. Crawfurd's ch. f. Helia by Phlegon, Mr. C. E. Johnstone's b. c. Marionette by Touchstone, Mr. Merry's b. c. Lord of the Manor by Touchstone, b. c. Sharper by Flatcatcher, and b. c. Mazzini by West Australian; 5 to 4 against North Lincoln, 4 to 1 against Marionette, 6 to 1 against Musjid, and 10 to 1 against Rosabel. At Stockbridge, 8st 10lbs (Wells), won the Mottisfont Stakes, of £470, beating Mr. J. Shelly's ch. c. Sir Hercules by Sir Hercules, 8st 10lbs (Kendall), by a length, Mr. Barratt's ch. c. Electric by The Fallow Buck, 8st 10lbs (Goater), third; also, Mr. Osbaldeston's br. c. St. Clarence by West Australian, Lord Ribblesdale's b. f. Allegra (who fell, and severely injured Bray, her rider), by Touchstone, b. c. Actæon by Newminster, and three others; 6 to 4 against Musjid, 6 to 1 against Electric, and 100 to 15 each against Sir Hercules and Actæon. At Newmarket (Ho.), 8st 7lbs (Wells), match for 500 sovs., was beaten by a neck by Lord Glasgow's ch. c. Blacksmith, by The Confessor (son of Cowl), three years, 8st (Aldcroft); 6 to 5 on Blacksmith.

1859.

At Newmarket Craven, 8st 12lbs (Wells), match for 400 sovs., beat Lord Glasgow's b. f. by Orlando, three years, 7st 12lbs (Aldcroft), by ten lengths, Musjid (on whom 4 to 1 was laid), giving her a stone. At Epsom, colts 8st 7lbs, fillies 8st 2lbs (Wells), won the Derby, of 50 sovs. each, h. ft., 246 subscribers (net val. £6750), beating br. c. Marionette (Rogers), by half a length, Mr. H. Hill's ch. c. Trumpeter by Orlando (A. Day), third, a neck only from the second, Mr. Wm. Day's br. c. The Promised Land (winner, this year, of the 2000 Guineas and Goodwood Cup), by Jericho, fourth, a neck from the third; also, Lord Chesterfield's b. c. Volcano by Orlando, Sir J. Hawley's ch. c. Gallus by Chanticleer, Captain Grey's br. c. Glenbuck (winner, this year, of the City and Suburban), by the Flying Dutchman, Mr. T. Parr's ch. c. Gaspard (winner, this year, of the Wolverhampton Stakes), by Daniel

Digitized by Google

O'Rourke, Mr. A. Worsley's (afterwards Lord Stamford's) ch. c. Newcastle (winner of the Doncaster Cup this year), by Newminster, Mr. C. Peck's br. c. Napoleon (winner, this year, of the Great Yorkshire Stakes), by Voltigeur, Mr. Towneley's b. c. Gladiolus by Kingston, Sir C. Monck's br. c. Gamester (winner of the Doncaster St. Leger), by Cossack, Mr. J. Osborne's b. c. Red Eagle (winner, this year, of the Cambridgeshire), by Irish Birdcatcher, ch. c. Sir Hercules, and fifteen others; 9 to 4 against Musjid, 7 to 2 against Promised Land, 4 to 1 against Trumpeter, 15 to 1 against Newcastle, 22 to 1 against Marionette and Glenbuck, 33 to 1 against Gamester, and 1000 to 8 against Napoleon. Musjid was now taken out of training, Sir Joseph electing to pay forfeit in two engagements, one at Newmarket (Second October), 8st 10lbs each, two miles, match for £2000, £500 forfeit, with Promised Land, the other at Newmarket (Ho.), 9st, A. F., with Mr. F. Robinson's b. f. Ariadne by Newminster, three years, 8st 4lbs, match for 500 sovs., £200 forfeit.

Digitized by Google

SUMMERSIDE.

SUMMERSIDE was a br. f. bred by Admiral Harcourt, in 1856, and was got by West Australian, out of Ellerdale (bred by the Admiral in 1844), by Lanercost, out of a mare by Tomboy, out of Tesane by Whisker, out of Lady of the Tees by Octavian, her dam, by Sancho, out of Miss Furey by Trumpator, out of a mare by Marc Anthony. (For remainder see Ellington). Summerside stood just fifteen hands and two inches high. She had rather a Melbourne frontispiece, with a star in the forehead, a good blood-like neck, capital shoulders, and a rare back and loins. Her quarters were strong and muscular; and she was altogether one of those low, lengthy fillies that the ring so generally dread. Ellerdale, her dam, was an excellent mare, a good third for the Oaks, and a very stout runner up to six years old. The Admiral sold the whole of his thoroughbred stock, with the sole exception of Ellerdale, to Lord Londesborough, in 1858, including Summerside and Eller, the former being the best of West Australian's produce.

Summerside's Performances.

1858.

At York (August), for two years old, 7st 13lbs (Aldcroft), was not placed in the Convivial Stakes, of £439, won by Mr. Robinson's b. c. Cavendish, by Voltigeur, 8st 3lbs (T. French), beating Mr. Merry's gr. c. Rainbow by Chanticleer, 8st 8lbs (Wells), by a head, Mr. Alexander's b. c. King-at-arms by Kingston, 8st 3lbs (Cotton), third, and five others; 9 to 4 against Rainbow (who won the Bentinck Memorial at Goodwood this year), 7 to 2 against Cavendish, and 7 to 1 against Summerside. At Doncaster, colts 8st 7lbs, fillies 8st 5lbs

Digitized by Google

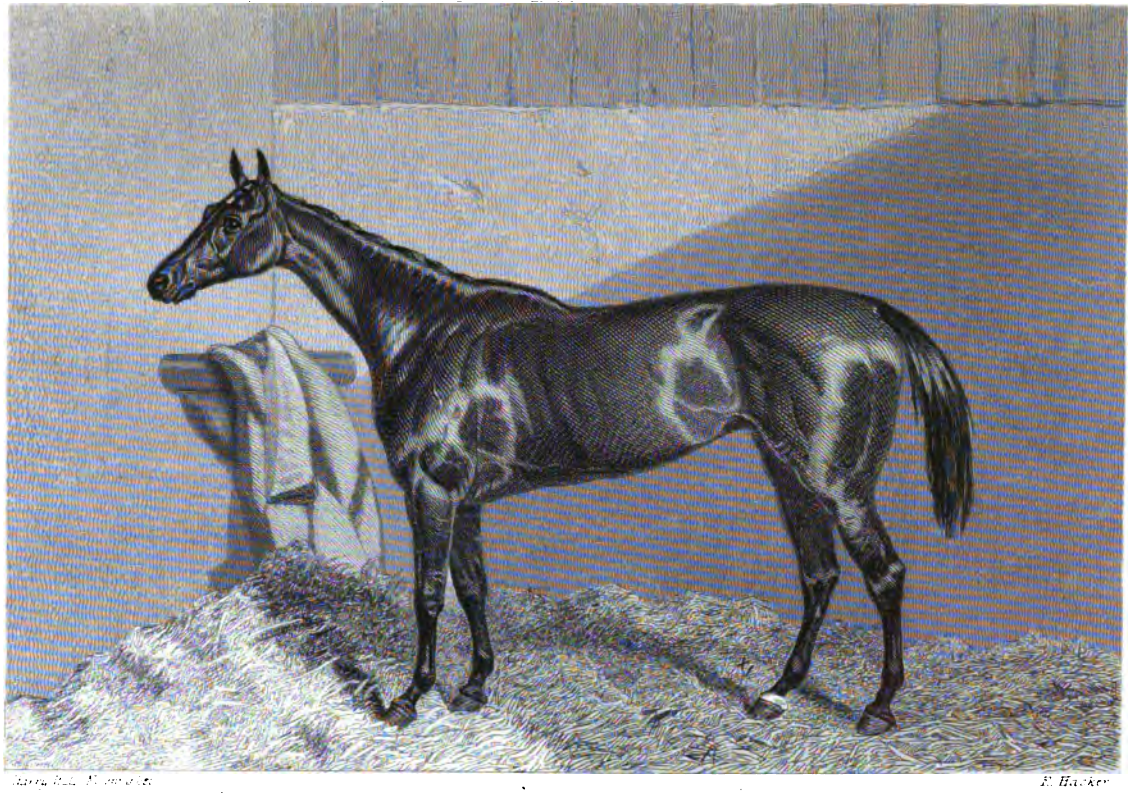

Drawn from Nature by E. Hacker

Summerside

A thoroughbred Filly bred by Admiral Harcourt

Digitized by Google

Digitized by Google

(Bates), not placed in the Champagne Stakes, of £975, won by Sir C. Monck's br. f. Prelude by Touchstone (Osborne), beating Cavendish (Rogers), by a length, Mr. Greville's b. c. Merryman (winner, this year, of the Woodcote at Epsom), by Hobbie-Noble (Nat), third, a short head only from second, and six others; 5 to 4 against Merryman, 4 to 1 against Cavendish, and 10 to 1 against Prelude (third to Mayonaise in the 1000 Guineas). S. mg., 8st 4lbs (Bates), won a sweep of £280, beating Colonel Smythe's ch. c. Uralian by Cossack, 8st 7lbs (Ashmall), by a neck, Mr. W. Goater's b. f. Flitch by Chatham, 8st 4lbs (Fordham), third, Mr. Copeland's br. f. The Woman in Black by Surplice, 8st 8lbs (Rogers), fourth, Sir C. Monck's br. c. Gamester by Cossack, 8st 11lbs (Ewart), fifth, br. c. Glenbuck 8st 7lbs (Basham), sixth, and b. c. Quicksilver, by The Cure, last; 3 to 1 against Gamester, 4 to 1 against Flitch, 6 to 1 against Uralian, and 10 to 1 against Summerside.

1859.

(Now Lord Londesborough's). At Chester, 8st 2lbs (Wells), not placed in the Dee Stakes, of £530, won by Mr. F. Robinson's b. c. Actæon by Newminster, 8st 7lbs (A. Day), beating Mr. Devon's ch. c. Independence by Harkaway, 8st 7lbs (Fordham), by half a length; also, Mr. Harland's b. f. Maid-of-the-Mist by The Dutchman, 8st 2lbs (Chaloner), Mr. Hunt's br. c. Aston by Teddington, 8st 7lbs (Creswell), gr. c. Rainbow, 8st 7lbs (Osborne), and Mr. Marland's b. c. Benbow, by Bolingbroke, 8st 7lbs (Ashmall); 2 to 1 against Rainbow, 9 to 4 against Summerside, and 5 to 1 against Actæon. Summerside fell just before reaching the distance-chair, and Maid-of-the-Mist, Aston, Rainbow, and Benbow, tumbled over one another; Chaloner, Osborne, and Cresswell, escaped without any serious injury, but Ashmall was terribly shaken, Wells very seriously hurt, and the highly-promising colt, Rainbow, was killed on the spot. At Epsom (Fordham), won the Oaks, of £4425, beating Mr. J. Clark's b. f. Scent, by Windhound (J. Mann), by a length, Mr. Lowe's b. f. Wild Rose (winner of the Royal Stand Plate, at Ascot, the Great Handicap at Lewes, and Queen's Plates at Egham, Weymouth, Doncaster, and Bedford, all within this year), by Surplice (Snowden), third, a head only from Scent, Mr. W. S. Crawfurd's b. f.

Digitized by Google

Mayonaise (winner of the 1000 Guineas), by Teddington (Wells), fourth: also (not placed), ch. f. Rosabel, and b. f. Ariadne (second in the 1000 Guineas), both by Newminster, Mr. J. Osborne's b. f. Little Agnes (winner of the Great Produce Stakes, of £490, at Manchester), by The Cure, Mr. Merry's b. f. Meg Merrilies (winner of the Autumn Cup, of £750, at Liverpool this year), by Chanticleer, gr. f. Eller (also Lord Londesborough's), by Chanticleer, Mr. W. Day's b. f. Schism (winner of the Somersetshire Stakes, of 880 sovs., at Bath, of the Queen's Vase at Ascot, and the Great Handicap, of £750, at Newmarket Houghton), by Surplice, br. f. Allegra by Touchstone, Prelude, and three others; 6 to 4 on Mayonaise, 4 to 1 against Summerside, 6 to 1 against Ariadne, and 100 to 6 against Wild Rose. At Doncaster (Wells), ran fourth in the St. Leger, won by Gamester (Aldcroft), beating br. c. Defender (J. Snowden), second, The Baron's ch. c. Magnum, by Surplice, third, The Promised Land (winner of the 2000 Guineas), fifth, and six others; 5 to 4 on Promised Land (winner, also, this year, of the Goodwood Cup), 7 to 2 against Summerside, and 20 to 1 against Gamester. S. mg., 8st 12lbs (Wells), ran third in the Park Hill Stakes, of £500, won by Lord Zetland's br. f. Qui-vive (sister to Vedette), 8st 7lbs (Osborne), beating Lord Ailesbury's br. f. Cantine (winner of the City and Suburban in 1861), by Orlando, 8st 7lbs (Nat), by a length, and Prelude fourth and last. Summerside was now sold to R. C. Naylor, Esq., of Hooton, Cheshire.

1860.

Summerside ran five times for her new owner, winning only once, viz., a £50 Plate, at Newmarket Ho., 8st 6lbs (Sharpe), beating Mr. Crawfurd's b. f. Tight-fit by Teddington, four years, 7st 3lbs, Mr. Hodgman's b. c. Furious by Orlando, three years, 6st 7lbs, third, Mr. Savile's br. c. Parmesan (winner of the Great Metropolitan, in 1861, sire of Cremorne, Favonius, &c.), fourth, and sixteen others, and was now put to the Stud.

Digitized by Google

Digitized by Google

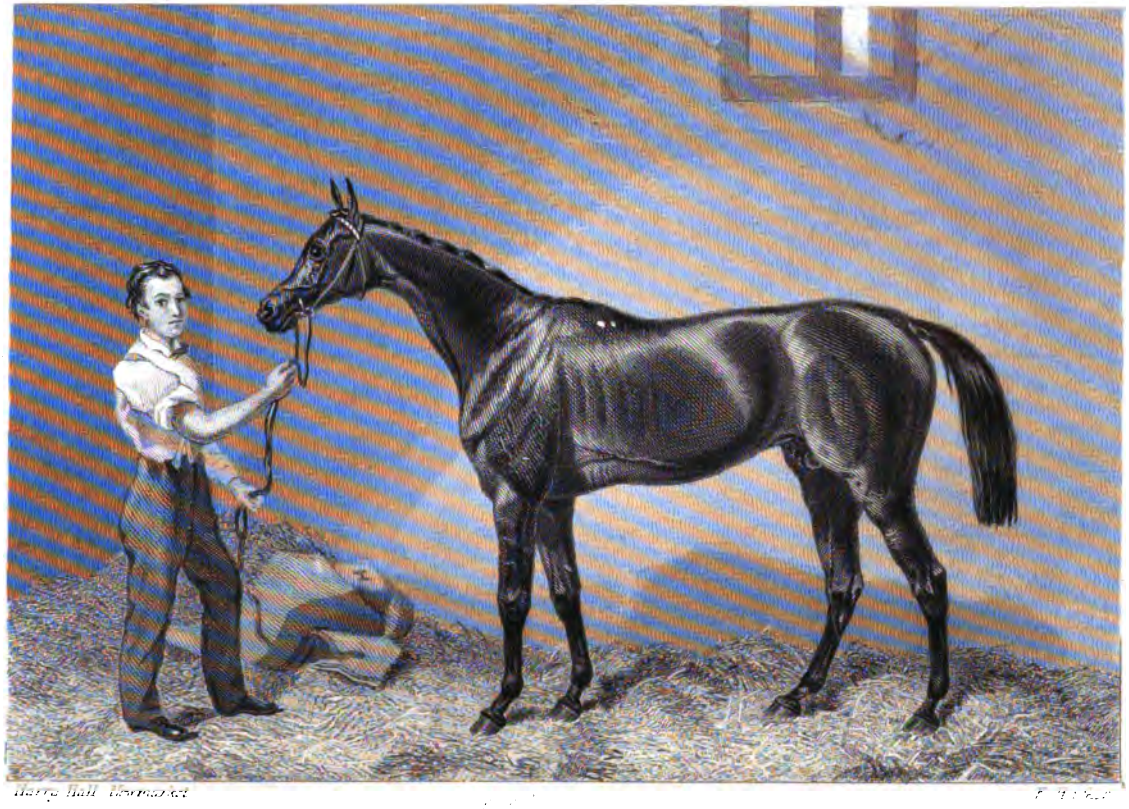

Digitized by Google

GAMESTER.

GAMESTER was a brown colt, bred by Sir Charles Monck, Bart., of Belsea Castle, Northumberland, in 1856, and got by The Cossack, out of Gaiety, by Touchstone, out of Cast Steel by Whisker, out of The Twinkle (bred by H. Peirse, in 1821), by Walton, out of a mare by Orville, out of Lisette by Hambletonian, out of Constantia by Walnut, out of Contessina by Young Marske, out of Tuberose by Herod, her dam, by the Bolton Grey Starling, out of Coughing Polly by Bartlett's Childers, out of a mare by Snake (son of the Lister Turk). Snake was never trained, being incapable of racing by a tumorous swelling that afflicted him in his youth, supposed to have been produced by the sting or bite of some venomous reptile, hence his name of Snake. He was a stallion of high repute.

Gamester's Performances.

1858.

At Newcastle-on-Tyne, 6st 12lbs, not placed in the Grand Stand Stakes, won by Mr. Bell's b. f. Marseillaise by Bay Middleton; nine ran. At York (August), 7st (L. Snowden), won the Eglinton Stakes, of £275, beating Mr. J. Merry's ch. c. Lord of the Manor, by Touchstone, two years, 6st 7lbs (Bray), by a length, Mr. Eastwood's br. f. Proud Preston Peg by Touchstone, three years, 8st 10lbs, and three others. S. mg., for two years old, 8st 7lbs each (L. Snowden), won the Juvenile Stakes, of 100 sovs. each, &c., beating Mr. Hall's b. c. O'Ryan by Bay Middleton, by two lengths, and Lord Wilton's br. c. by Orlando, third and last; 6 to 4 on O'Ryan, and 5 to 2 against Gamester. S. mg., 8st 7lbs (Ewart), not placed in the Gimcrack Stakes, of £325, won by Mr. Merry's gr. c. Rainbow (killed when running in the Dee Stakes at Chester, in 1859, see

Digitized by Google

Summerside), by Chanticleer, 8st 7lbs (Wells), after a dead-heat with Mr. Robinson's br. c. Cavendish by Voltigeur, 8st 10lbs (S. Rogers), and five others, all two years old. At Stockton, 8st 7lbs (L. Snowden), won the Juvenile Handicap, beating twelve others. Ran once more, without success, at Doncaster.

1859.

At Epsom, not placed in the Derby, won by Musjid (which see). At Ascot, 8st 7lbs (Ashmall), won the Ascot Derby, of 50 sovs. each, h. ft., eleven subscribers, beating Baron Rothschild's ch. c. Magnum by Surplice, 8st 7lbs (Wells), by a head, and Mr. A. Nichol's br. c. Phantom, 8st 7lbs, third and last; even on Phantom, and 7 to 4 against Gamester. At Newcastle, 8st 7lbs, ran second in the North Derby, of £290, won by Mr. Johnson's b. c, Willie-Wright by Burgundy, 8st 7lbs, beating four others; 6 to 4 on Gamester; won by a short head. At York (August), 8st 7lbs (Aldcroft), for three years old, ran second in the North of England Biennial Handicap of £326, won by Lord Zetland's br. f Volatile, by Voltigeur, 7st 12lbs (T. Chaloner), by a neck, Willie-Wright, 8st 7lbs, being a bad third. Eight ran; Gamester the favourite. S. mg., 8st 7lbs (Aldcroft), won the Ebor St. Leger, of £300, beating Lord Lincoln's ch. c. Indifference by Irish Birdcatcher, 8st 7lbs (Fordham), by a length, and two others. S. mg., 8st 7lbs (Aldcroft), ran second in the Great Yorkshire Stakes, of £810, won by Mr. C. Peck's br. c. Napoleon by Voltigeur, 8st 7lbs, by a head; nine ran; 5 to 4 against Gamester, and 6 to 1 against Napoleon. At Doncaster (Aldcroft), won the Great St. Leger, of £4050, beating Mr. Saxon's br. c. Defender by Melbourne (L. Snowden), by a length, The Baron's ch. c. Magnum (J. Osborne), third, Lord Londesborough's br. f. Summerside (Wells), fourth, Mr. W. Day's br. c. The Promised Land (winner, this year, of the 2000 Guineas and the Goodwood Cup), by Jericho (son of Jerry), fifth; also, Sir H. Des Vœux's ch. c. Comforter (winner, in 1860, of the City and Suburban), by Stockwell, br. c. Aston by Teddington, ch. c. Uralian by The Cossack, br. c. Napoleon, and three others; 5 to 4 on The Promised Land, 7 to 2 against Summerside (winner of the Oaks), 10 to 1 against Defender, and 20 to 1 against Gamester. At Newmarket (First October), for three years old, D. I. (Ditch-in, two miles and 105 yards), 9st,

Digitized by Google

(Aldcroft), won the Newmarket St Leger, of £400, beating Mr. J. Shelley's ch. c. Sir Hercules by Sir Hercules, 8st 7lbs (L. Snowden), by three lengths; only these two ran.

1860.

At Newmarket Craven, 8st 9lbs (Aldcroft), not placed in the Newmarket Handicap, of £1255, won by Mr. Mundy's br. c. Confectioner, by Sweetmeat, three years, 5st 11lbs (H. Grimshaw), beating Captain Little's br. c. Man-at-Arms by Kingston, three years, 5st 13lbs (T. French), by four lengths, and nineteen others; 6 to 1 against Man-at-Arms, 8 to 1 against Confectioner, and 10 to 1 against Gamester. S. mg., w. o. for the Port Stakes, of £200. At Ascot, 8st 9lbs (Aldcroft), not placed for the Cup, won by Rupee. This was Gamester's last appearance on the Turf.

Digitized by Google

TRUMPETER.

TRUMPETER was a ch. c. foaled in 1856, the property of Mr. Henry Hill. He was got by Orlando, out of Cavatina by Redshank (son of Sandbeck by Catton), out of Oxygen by Emilius, out of Whizgig by Rubens, out of Penelope by Trumpator, out of Prunella by Highflyer, out of Promise by Snap, out of Julia by Blank, &c., &c. Marionette and Trumpeter, though in the same stable, were never tried together, as two year olds, but they were so, collaterally with Pinsticker (a ch. f. by Harkaway), which showed Trumpeter to be the better of the two, by fully 10lbs. Just before the Derby, however, they were tried together, when John Day thought still that Trumpeter was the better colt by 10lbs. Trumpeter's leg, much injured at Bath, gave way altogether in the Derby; and he was forthwith taken out of training; Mr. Hill purchased him, when a yearling, for 220 gs.

TRUMPETER'S PERFORMANCES.

1858.

At Bath, 8st 10lbs (A. Day), was not placed in the Biennial, of £590, won by Mr. Thomas Parr's b. c. Merryman by Hobbie-Noble, 8st 10lbs (Bates), beating Mr. Capel's b. c. by Cotherstone, 8st 7lbs (J. Marson), by a neck, Captain Starky's ch. c. Stockham by Weatherbit, 8st 10lbs (E. Forster), third, the Duke of Beaufort's b. c. The Elk by Brocket, 8st 7lbs, Mr. Osbaldeston's ch. f. Villaret by West Australian, out of Mountain Sylph, 8st 4lbs, Lord Ailesbury's b. f. Cantine (winner of the Great Eastern Handicap, in 1860, and the City and Suburban in 1861) by Orlando, 8st 4lbs (Nat), b. f. Bouquet by Bay Middleton, 8st 4lbs (Wells), and five others; 3 to 1 against Trumpeter, and 6 to 1 each against

Digitized by Google

Trumpeter

Lord Darlington's Cantona by Pitchark.

Digitized by Google

Digitized by Google

Merryman, Cantine, and Bouquet. At starting Cantine bolted, and was not in the race.

1859.

At Newmarket Craven, colts 8st 7lbs, fillies 8st 3lbs (A. Day), won the Newmarket Biennial, of £755, beating Mr. Saxon's br. c. Defender by Windhound (J. Snowden), by two lengths, b. c. Merryman (now Mr. Greville's) third (Nat) ; also, Sir R. Bulkeley's gr. c. Knuckleduster by Chanticleer, and his b. c. Oceanus by The Dutchman, Lord Derby's gr. c. Birdbolt by Chanticleer, Mr. Merry's gr. c Rainbow by Chanticleer, Sir C. Rushout's ch. f. Cynthia by Harkaway, Lord Zetland's br. f. Volatile by Voltigeur, Mr. (afterwards Sir Richard) Sutton's ch. c. Commodore by Collingwood, br. c. St. Clarence, and three others; 9 to 4 against Merryman, 4 to 1 against Rainbow, and 6 to 1 against Trumpeter. At Bath, 8st 10lbs (A. Day), for three years old, won the Biennial, of £580, beating Mr. Capel's b. c. Highwayman by Cotherstone, 8st 7lbs (Osborne), by three lengths, Mr. Clark's ch. f. Scent by Windhound, 8st 7lbs (Fordham), third, Mr. J. Shelley's ch. c. Sir Hercules, 8st 7lbs, fourth (Aldcroft), Mr. Charles Wyndham's br. c. Cynricus by Ambrose (son of Touchstone), 8st 10lbs (S. Rogers), and three others; even on Trumpeter, who pulled up very lame. At Epsom (A. Day), ran third in the Derby, won by Musjid. Trumpeter now retired to the Stud, where he begat ch. c. Abergeldie, b. c. Kœnig, b. c. Plutus (sent to France, and the sire of the famous Flageolet), b. c. Trombone, b. c. Salpinctes (winner of the Cæsarewitch in 1865), b. c. the Duke of Beaufort, ch. c. Fugleman, b. c. Distin, ch. c. St. Leger, b. c. Queen's Messenger, ch. c. Temple Bar, ch. f. Dulcimer, ch. f. Merry Harp, ch. f. Viola, b. f. Salliet, ch. f. Lute, ch. f. Europa, ch. f. Casse-Tete (winner of the Grand National in 1872), ch. f. Dulcet, b. f. Dentelle, b. f. the renowned Lady Elizabeth, ch. f. Bignonia, ch. f. Bugle March, ch. f. Trompete, b. f. Queen's Own, b. f. Mystery, ch. f. Lady Alice, all of them winners, besides a host of others of later date.

Digitized by Google

THORMANBY.

THORMANBY was a ch. c. foaled in 1857, the property of James Merry, Esq. He was got by Windhound (son of Pantaloon), out of Alice Hawthorn (bred by Mr. J. Plummer in 1838), by Muley-Moloch (son of Muley), out of Rebecca by Lottery, out of a mare by Cervantes, out of Anticipation by Beningbrough, out of Expectation by Herod, out of a mare by Lord Portmore's Skim, her dam by Janus (son of the Godolphin Arabian), out of Spinster (bred by Mr. Panton in 1743), by Old Crab, out of Spinster (the Widdrington Mare), by Old Partner, out of Bay Bloody Buttocks (bred by Mr. J. Crofts in 1729), by Bloody Buttocks, from a dau. of Mr. Crofts' Old Greyhound, &c., &c. "Thormanby was a pale chestnut, but he got slightly darker after he went to the Stud. He never could be styled a handsome horse, with that exceedingly plain head, and general want of substance. His near hind-heel was white to above the fetlock, and he had a peculiar blaze on his head. His neck was straight and strong, and there was a very unusual width between his ears. His shoulders were not very grand, and an uphill course suited him best. For this reason Goodwood did not suit him, but his level, strongly-knit back, and powerfully-arched loins, sent him up the Ascot incline like a steam engine. His quarters were drooping, a peculiarity inherited by most of his stock, his arms and thighs were fairly muscular, and his cannon-bones short. He had not much bone, and was slightly inclined to be leggy. In fact he was a type of one of those wiry, light-fleshed, greyhound style of horses, whose abilities so often belie their looks. As a stallion he first sought patronage in the north, and though his first batch of yearlings came fine and grand, they turned out slow, heavy animals. But when, in 1869, he could boast of half a dozen such clippers as Sunshine, Hester, Camel, Normanby, Barford, and Atlantis, and stood at the

Digitized by Google

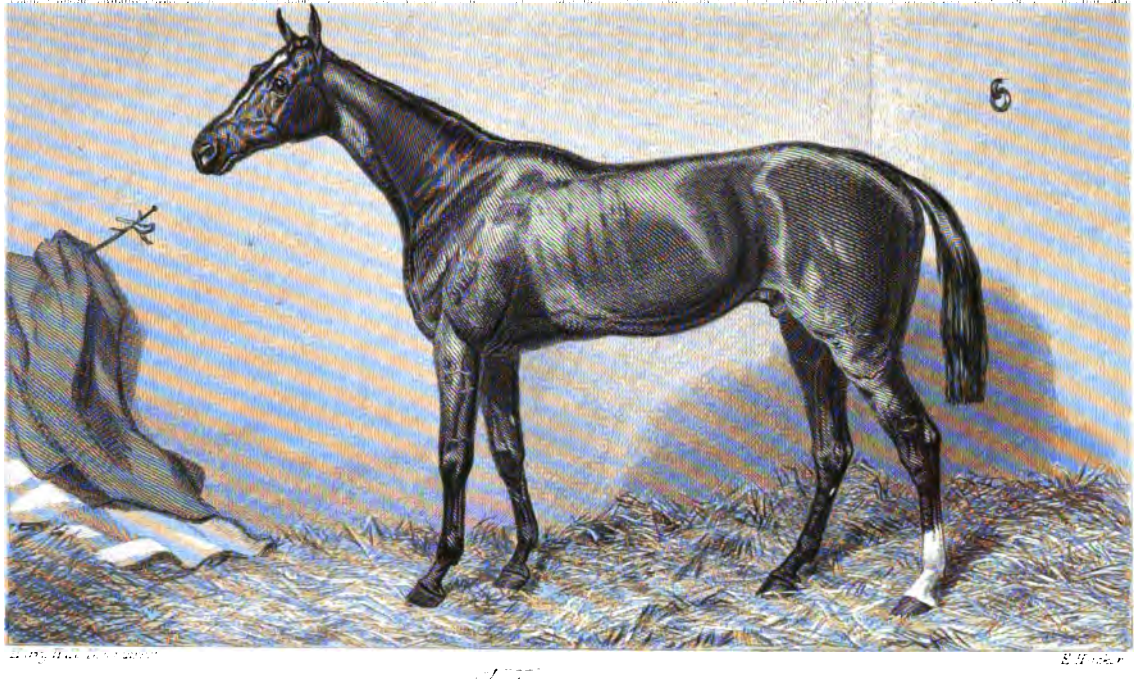

Sternsby,
Winner of the Derby, 1800.

Digitized by Google

Digitized by Google

head of winning stallions, an extra stimulus was given to breeders to secure his services." (From the *Sporting and Dramatic News.*)

Thormanby was so entirely wanting in all those characteristics of his first reputed sire, Melbourne, that he has by universal consent been acknowledged to be the son of Windhound. Like most of Mr. Merry's two year olds, he had to undergo a very strong preparation for his engagements.

THORMANBY'S PERFORMANCES.

1859.

At Northampton, 8st 7lbs (Plumb), won £190, beating Lord Palmerston's b. c, Mainstone by King Tom, 8st 4lbs (A. Day), by a head, and Lord Stamford's b. c. Alchymist by Touchstone, 8st 7lbs, who threw his rider, Bartholomew. At York (Spring), 8st 10lbs (Plumb), won the Biennial, of £170, beating Mr. T. Parr's gr. c. Rattlebone, by the notorious Cruiser, 8st 9lbs (Withington), by two lengths, Mr. Eastwood's ch. f. Butterfly, 8st 4lbs (G. Oates), third, and two others; even on Thormanby. At Epsom (Spring), colts 8st 7lbs, fillies 8st 4lbs (Plumb), ran third in the Two Year Old Stakes, won by Mr. T. Parr's ch. c. Lupellus by Loup-garou (Withington), beating Sir J. Hawley's b. f. Madame Eglantine by Cowl (Wells), by half a length, and nine others; 9 to 4 against Thormanby, 3 to 1 against Madame Eglantine, and 4 to 1 against Lupellus. At Chester, 8st 12lbs (Osborne), won the Mostyn Stakes, of £265, beating Mr. Drummond's ch. c. Oxford (sire of Sterling), by Irish Birdcatcher, 8st 7lbs (Wells), by a neck, Rattlebone, 8st 7lbs (W. Boyce), third, ch. c. Madrid (also Mr. Merry's), by Irish Birdcatcher, 8st 7lbs (T. French), fourth, and five others; 6 to 4 against Thormanby, and 3 to 1 against Oxford. At Ascot, colts 8st 7lbs, fillies 8st 3lbs (Osborne), won the Biennial of £475, beating br. f. Rupee, by three lengths (J. Goater), Lupellus third, and eight others. S. mg., 8st 12lbs (Osborne), ran second in the New Stakes, of £490, won by Rupee, by a neck; twenty ran. At Goodwood, 8st 10lbs (Osborne), won the Lavant Stakes, of £270, beating ch. c. Apollo by Pyrrhus the First, 8st 7lbs (A. Day), by four lengths, and Mr. H. Savile's b. f. Roesia by Voltigeur,

Digitized by Google

8st 3lbs. S. mg., 8st 12lbs (T. French), ran third in the Findon Stakes (£520), won by Melbourne. At York (August), 8st 8lbs (Plumb), ran third in the Convivial Stakes, won by Mr. I'Anson's b. c. Cramond, by Andover, 8st 3lbs (Luke Snowden), beating The Baron's ch. c. Restes by Orestes, 8st 5lbs (Wells), by a neck, and ten others; 6 to 4 against Thormanby, and 10 to 1 against Cramond. S. mg., 7st (Custance), won the Eglinton Stakes, of £305, beating Mr. J. Shelley's ch. c. Sir Hercules by Sir Hercules, three years, 9st (Snowden), by two lengths, Mr. Scott's b. f. Prologue by Stockwell, two years, 6st 3lbs, and three others. S. mg., 8st 7lbs (A. Day), won the Gimcrack Stakes, of £395, beating Lord Zetland's b. c. Vanquisher by Voltigeur, 8st 10lbs (Osborne), by a length, Lord Annesley's ch. c. Sweetsauce (winner of the Goodwood Cup, in 1860), by Sweetmeat, 8st 7lbs (Aldcroft), third, and four others. At Newmarket (Second October), 8st 10lbs (Osborne), ran third in the Clearwell, won by Mr. Robinson's (Sir Robert Peel's) br. f. Aurora by Newminster, 8st 3lbs (A. Day), beating Mr. Greville's b. f. Contadina by Newminster, 8st 8lbs (Fordham), by a neck, and seven others. S. mg., 8st 10lbs (Osborne), won the Prendergast, of £675, beating Contadina, 8st 8lbs (Fordham), by a length, The Baron's ch. c. King of Diamonds by King Tom, 9st 2lbs (Wells), third, and four others. Thormanby the Favourite. At Newmarket (Ho.), 8st 13lbs (Fordham), won the Criterion, of £920, beating Thunderbolt, 8st 10lbs (R. Cotton), by a length, Aurora, 8st 11lbs (S. Rogers), third, Vanquisher, 8st 10lbs (Osborne), fourth, and four others; even on Thunderbolt, 5 to 2 against Thormanby, and 8 to 1 against Vanquisher.

1860.

At Epsom (Custance), won the Derby, of £6050, beating Mr. A. Nichol's br. c. The Wizard (winner of the 2000 Guineas), by West Australian (A. French), by two lengths, Captain Christie's br. c. Horror (winner, this year, of the Queen's Vase, at Ascot), by Wild Dayrell (T. Chaloner), third, Count Lagrange's ch. c. Dangu by Fitz-gladiator (J. Quinton), fourth; also, ch. c. Nutbourne, b. c. The Rap, Lord Strathmore's ch. c. Leprochaun by Daniel O'Rourke, ch. c. Restes, Lord Derby's br. c. Cape Flyaway by The Dutchman, Mr. Ten-Broeck's ch. c. Umpire (bred in America), by Lecomte, Mr. Jaques' ch. c. High Treason by Mildew,

Digitized by Google

Captain Little's br. c. Man-at-Arms by Kingston, b. c. Buccaneer, Lord Glasgow's b. c. Tom Bowline (the last of Miss Bowe's foals), by The Dutchman, Sir J. Hawley's ch. c. Loiterer by Stockwell, Sir C. Monck's ch. f. Vesta (dam of Vespasian), Mr. Copperthwaite's br. c. The Rising Sun (winner, this year, of the Great Ebor Handicap), by Bandy, Mr. Gibbs' ch. c. Wallace (winner, this year, of the Goodwood Stakes, and the Great Yorkshire Handicap, in 1861), by Malcolm, Lord Palmerston's b. c. Mainstone, b. c. Cramond, and ten others; 3 to 1 against The Wizard, 4 to 1 against Thormanby, 6 to 1 against Umpire, 7 to 1 against Nutbourne, and 100 to 6 against Buccaneer. Restes was fifth, Umpire sixth, and Buccaneer seventh. At Doncaster (Custance), not placed in the St. Leger, of £4075, won by Lord Ailesbury's ch. c. St. Albans by Stockwell (winner also, this year, of the Metropolitan, at Epsom, and the Cup, at Chester), (Snowden), beating High Treason (R. Bullock), by two lengths, The Wizard (Aldcroft), third, Lord Zetland's br. c. Sabreur (Osborne), fourth, Sweetsauce, Umpire, King of Diamonds, Wallace, Buccaneer, Cramond, The Rap, and three others; 9 to 4 against Thormanby, 7 to 2 against Sabreur, 4 to 1 against The Wizard, and 8 to 1 against St. Albans. S. mg., 7st 7lbs (Fordham), ran second for the Cup, won by Sabreur, 7st (Chaloner), beating Vanquisher, 7st (H. Grimshaw), third, High Treason, 7st 3lbs (Bullock), fourth, and three others. Won easily by three lengths; 3 to 1 against Sabreur (considered by many to have been, next to Vedette, Voltigeur's best son), 9 to 2 against High Treason, and 8 to 1 against Thormanby. At Newmarket (First October), 9st (Wells), ran second in the Grand Duke Michael, of £800, won by The Wizard, 9st (Fordham), beating Thunderbolt, 8st 7lbs (Sharp), third, High Treason, last, and two others. Won by two lengths. High Treason the favourite. At Newmarket (Second October), 9st 1lb (Wells), ran second in a sweep of 500 sovs. each, 200 forfeit, five subscribers (val. £1400), won by Tom Bowline (Aldcroft), 8st 10lbs, by a head, beating the Duke of Bedford's br. c. Montenegro, by Melbourne, a bad third, and last; 5 to 4 on Tom Bowline.

1861.

At Newmarket Craven, colts 8st 7lbs, fillies 8st 2lbs, D. I. (Custance), won the Claret Stakes, of £1100, beating Umpire (Fordham), by thirty

Digitized by Google

lengths, and Thunderbolt, who was pulled up before reaching the distance. At Newmarket (First Spring), w. o. for a sweep of 50 sovs. each, p. p., seven subscribers (val. £300); and also w. o. for £100. At Ascot, 8st 7lbs (Custance), won the Cup, beating Mr. Cartwright's b. f. Fairwater, by Loup-garou, three years, 6st 13lbs (J. Grimshaw), second, Mr. H. Savile's br. c. Parmesan (winner, this year, of the Great Metropolitan), by Sweetmeat, four years, 8st 7lbs (Aldcroft), third, St. Albans, 8st 7lbs, fourth, Count Lagrange's ch. c. Royallieu, by Fitz-gladiator, three years, 7st 2lbs, Lord Stamford's br. f. Dulcibella (winner of the Cæsarewitch in 1860), by Voltigeur, four years, 8st 4lbs, and Lord Ailesbury's ch. f. Plumper by Rataplan, four years, 8st 4lbs; even on Thormanby, 5 to 2 against St Albans (who broke down 200 yards from home), 5 to 1 against Parmesan, and 15 to 1 against Fairwater. In the early part of the race, the running was made by Dulcibella (A. Day), and St. Albans (L. Snowden), but on entering the straight, the race clearly lay between Thormanby and Fairwater, the former winning very easily by two lengths. At Goodwood, 9st 10lbs (Custance), not placed for the Cup, won by Mr. Ten-Broeck's ch. h. Starke (bred in America), by Wagner, six years, 8st 10lbs (Fordham), beating The Wizard, four years, 9st (Osborne), by a head, Mr. Ten-Broeck's ch. c. Optimist (bred in America), by Lexington, four years, 8st, third, Doefoot, Wallace, Lady Clifden, and two others; 9 to 4 against Thormanby, 5 to 2 against The Wizard, and 8 to 1 against Starke. Thormanby was fourth. Wallace led off, followed by Starke, Royallieu, The Wizard, Doefoot, Lady Clifden, and Thormanby in the order named. At the distance, The Wizard took the lead, followed by Starke, Optimist and Thormanby. Fifty yards from home, Starke got up to The Wizard, and won a fine race by a head. Thormanby's last race. "Thormanby forms a pleasant link for Matthew Dawson, between his old and new service. He thought old Alice, Thormanby's dam, a very hopeless subject; but the spring brought her renewed strength, and she did not turn from Windhound, as she had done three weeks before from Melbourne, who got no foal at all that season." ("The Druid.")

Thormanby's Race for the St. Leger.

This was a magnificent race, and a better horse than St. Albans never

Digitized by Google

won it, though he also carried off the Chester Cup and the Great Metropolitan at Epsom in the same year. The Great Yorkshire meteor, Sabreur (winner, this year, of the Great Yorkshire Stakes and the Doncaster Cup), ridden by J. Osborne, took the lead at a pace which, if it could be maintained, would have distanced all his competitors; but after a quarter of a mile had been covered, Sweetsauce (who, this year, won both the Stewards' Cup at Goodwood, and the Goodwood Cup), now ridden by John Charlton, passed Sabreur, who, however, again put on the steam, and regained his position. Away this pair came, rounding the Red House with a clear lead, followed by the American colt Umpire (Fordham), The Wizard (Aldcroft), and Lord Ailesbury's ch. c. St. Albans (Luke Snowden). Crossing the road, Umpire collared Sabreur, who here held out signals of distress, and shortly after gave place to The Wizard, who led the flying squadron at a tremendous pace, and going himself so strongly that it looked a thousand to one on him. Here, however, Luke Snowden, seeing that every other horse in the race was beaten, gave St. Albans his head, who, coming with a mighty rush, that electrified the bystanders, and followed by High Treason (R. Bullock), won by a couple of lengths. The Wizard (a neck from High Treason), being third, Sabreur fourth, and Thormanby fifth, whose defeat was greeted by a perfect yell of frenzy in the enclosure.

Digitized by Google

BUTTERFLY.

BUTTERFLY was a ch. f. bred by Mr. Sharpe, in 1857, and sold to Mr. Eastwood, who disposed of her to Colonel Towneley. She was got by Turnus (son of Taurus, by Phantom), out of Catherine (bred by Lord Chesterfield in 1845), by Don John, out of Arachne, by Filho-da-Puta, out of Treasure, by Camillus (son of Hambletonian), out of a mare by Hyacinthus, out of Flora, by King Fergus, out of Atalanta, by Match'em, &c., &c.

BUTTERFLY'S PERFORMANCES.

1859.

At York (Spring), for two years old, 8st 3lbs (G. Oates), ran third in the Biennial, of £180, won by Mr. Merry's ch. c. Thormanby, 8st 10lbs (Plumb), beating Mr. T Parr's gr. c. Rattlebone, by Cruiser (son of Venison), by two lengths (Withington), ch. f. Lady Trespass by Irish Birdcatcher, and one other. At Catterick Bridge, for two years old, 8st 3lbs (Oates), won the Oran Stakes, of £220, beating Mr. Jaques' ch. c. High Treason (winner, this year, of the Chesterfield at Newmarket, the Prince of Wales' Stakes, at York, and the Glasgow Stakes, at Doncaster), by Mildew (son of Slane), 8st 7lbs (Osborne), by a neck, Mr. John Scott's br. c. Whirlwind, by Weatherbit, 8st 7lbs, third, Mr. I'Anson's b. f. Bab-at-the-Bowster, by Annandale, 8st 3lbs, and four others; 5 to 2 against High Treason, and 4 to 1 against Butterfly. At Doncaster (Spring), 8st 8lbs (Oates), ran second in the Hopeful Stakes, of £390, won by Mr. T. Parr's ch. c. Lupellus by Loup-garou, 8st 12lbs (Fordham), Mr. Gill's b. c. Tom by Barnton, 8st 7lbs, third; twelve ran, Lupellus the favourite. At Beverley, 8st 8lbs (Oates), ran second in the Bishop Burton Stakes, of £255, won by Mr. Ingham's ch. c. Predictor, by

Digitized by Google

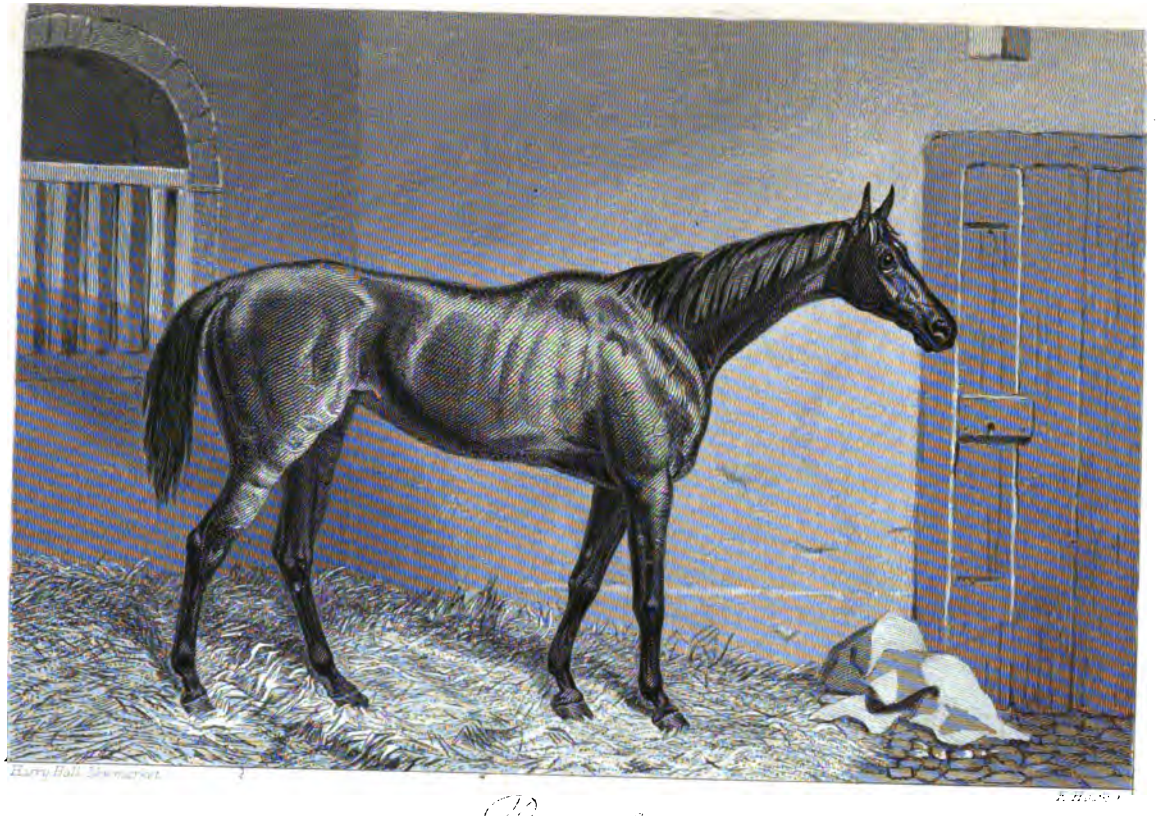

Butterfly.

A thoroughbred filly the property of Messrs. Cartwright and Boston.

Digitized by Google

Digitized by Google

Augur, 8st 4lbs (J. Snowden), beating br. c. The Drone, by The Dutchman, 8st 7lbs, third, Lady Trespass, 8st, and five others, won by a neck; 6 to 4 against Butterfly, and 5 to 2 against Predictor. At Manchester, 6st 9lbs (J. Snowden), won the Wilton Stakes, of £99, beating Mr. Copeland's ch. f. Lady Grosvenor by Sweetmeat, two years, 6st 6lbs (Little), by a length, and four others. At Newton, 6st 10lbs (J. Snowden), won the St. Helen's Purse, of 100 sovs., beating Lady Grosvenor, 6st 5lbs (J. Grimshaw), b. f. Adelaide, by West Australian, three years, 8st 12lbs, and three others. At Newcastle, 8st 7lbs (Oates), ran second in the Nursery Handicap, of £107, won by Mr. Dawson's b. f. Miss Hawley, by Knight of Avenel, out of Blue Bonnet, 7st 5lbs (Madden), beating Mr. T. Dawson's b. f. Annie by Knight of Avenel, 7st 7lbs (Bullock), third; seven ran; all two years old. At Liverpool, 4st 9lbs (Howey), won a sweep, of £165, beating Mr. White's b. c. Shafto, by Colsterdale, three years, 7st 9lbs (Chaloner), by two lengths, Mr. Mundy's ch. c. Accurate by Orlando, four years, 7st 11lbs, and Mr. T. Dawson's br. f. Tousle by Touchstone, two years, 4st 9lbs. At Nottingham, 8st 3lbs (Chaloner), won £155, beating Lady Grosvenor, 7st 10lbs (Charlton), by four lengths, Captain Beresford's b. c. Oliver by Newminster, 8st 10lbs (Fordham), third, and two others; 6 to 4 on Butterfly. At Doncaster, in the Fitzwilliam Stakes, was beaten by Zuyder Zee, by Orlando.

1860.

At Chester, 8st 4lbs (Aldcroft), won the Palatine Stakes, of £150, beating br. c. First Lord by Lord Fauconberg, 8st 7lbs (Osborne), Mr. Merry's br. c. Trovatore by Irish Birdcatcher, 8st 10lbs, and three others. At York (Spring), w. o. for the Biennial. At Epsom (J. Snowden), won the Oaks, of £4125, beating Mr. T Parr's b. f. Avalanche by Wild Dayrell (Wells), by half a length, Mr. Greville's b. f. Contadina by Newminster (L. Snowden), third, Mr. Hamilton's br. f. Rupee by Nabob (J. Goater), fourth; also, Mr. Hall's br. f. Seclusion (dam of Hermit) by Tadmor, Lord Derby's b. f. Sagitta by Longbow, Lord Stamford's b. f. Emily by Stockwell, the Hon. S. Hawke's b. f. Stockade by Stockwell, Sir C. Monck's ch. f. Vesta (dam of Vespasian and Sabinus) by Stockwell, bl. f. Cheesecake by Sweetmeat, br f. Aurora by Newminster, and two

Digitized by Google

others; 7 to 2 against Rupee (winner, this year, of the Ascot Cup), 9 to 2 against Seclusion, 11 to 2 each against Sagitta and Emily, 10 to 1 against Butterfly, and 100 to 8 against Avalanche. At Ascot, 6st 10lbs (Chaloner), ran second for the Cup, won by Rupee, as aforesaid, by a head. At Goodwood, ran fifth for the Cup, won by Sweetsauce. At Stockton, ran second for the Cup, won by Mr. Henry's b. c. Rap, by West Australian. She ran in two other races, without success, and was put to the Stud. "Mr. Sharpe sold Butterfly and her dam," says "The Druid," "to the Messrs. Oates, for £70. Mr. Eastwood took such a fancy to the filly, when a yearling, that he purchased her for £50 In her trial with Buttercup (a ch. f. by Daniel O'Rourke), she was beaten, but she won the Oaks in fine style, and was a rare good second both for the Ascot Cup and the Northumberland Plate, in 1860, in the latter of which, carrying 6st 7lbs (9lbs extra), and ridden by J. Snowden, she was beaten, by a head only, by Mr. Whittaker's b. c. The First Lord, three years, 5st 8lbs (Page), Lord Zetland's b. c. Bivouac (winner of the Ebor St. Leger and the Cup at York, this year), by Voltigeur, three years, 5st 12lbs (Grimshaw), being third, and having behind her Mr. Forster's b. h. Underhand (winner of the Northumberland Plate in three successive years, 1857, '58, '59, and also of the Manchester Cup in 1857) by The Cure, six years, 9st 5lbs (Aldcroft), Sir C. Monck's br. m. Hepatica (winner, this year, of the Stockton Handicap), by Voltigeur, five years, 7st 5lbs (Bullock), Mr. Merry's ch. c. Apollyon (winner, this year, of the Liverpool Spring Cup), by Milden, three years, 5st 13lbs (H. Covey), and five others; Butterfly started first favourite.

Digitized by Google

Digitized by Google

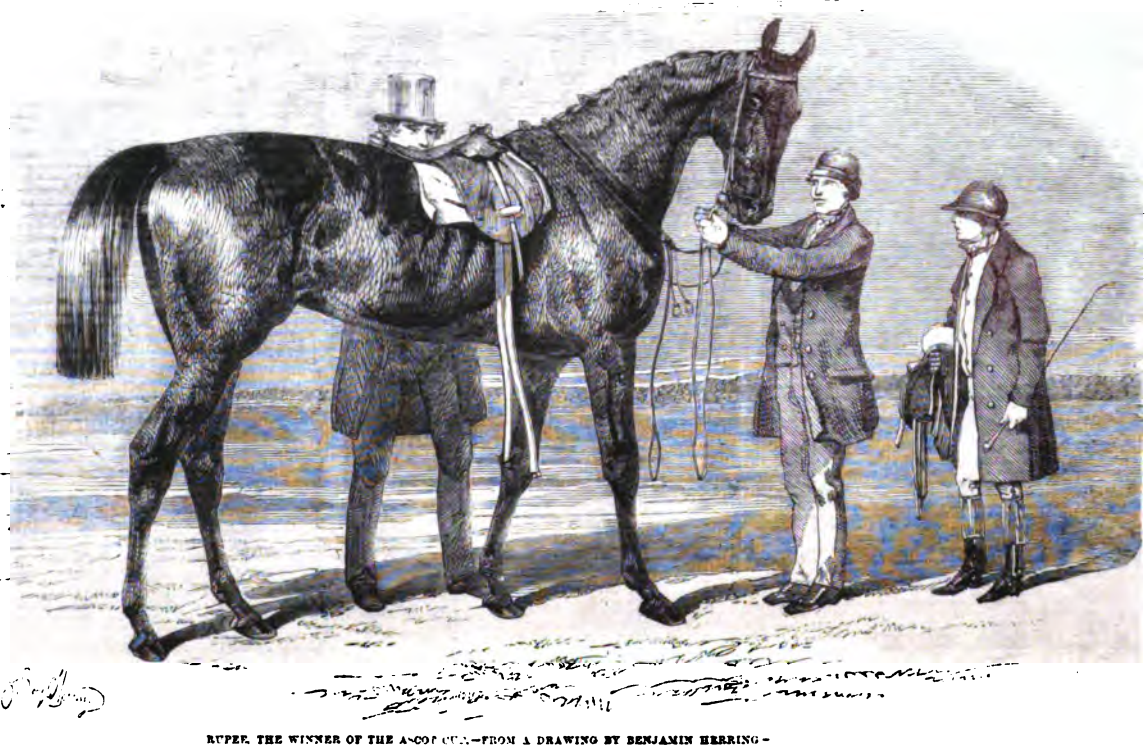

RUPEE, THE WINNER OF THE ASCOT CUP.—FROM A DRAWING BY BENJAMIN HERRING.

Digitized by Google

RUPEE.

RUPEE was a br. f. foaled in 1857, the property of Mr. Hamilton. She was got by The Nabob, out of Bravery, by Gameboy (son of Tomboy), out of Ennui by Bay Middleton, out of Blue Devils by Velocipede, out of Care by Woful, out of Camarine's dam, by Rubens, out of Tippitywitchet by Waxy, out of Hare by Sweetbriar, her dam, by Justice, out of a mare by Chymist (son of Match'em), out of a dau. of South (son of Regulus), out of Sister to Sir James Lowther's Babraham (son of Babraham), out of a mare by Golden Ball (son of Old Partner), out of Bushy Molly, by the Hampton Court Childers (son of Flying Childers), out of Lord Halifax's Bushy Molly, by the Chestnut Litton Arabian, &c.

Rupee's Performances.

1859.

At Epsom, colts 8st 7lbs, fillies 8st 4lbs (J. Goater), ran third in the Woodcote, of £495, won by Baron Rothschild's ch. c. Restes by Orestes (Wells), beating Mr. T. Parr's ch. c. Lupellus by Loup-garou (Fordham), by a head, Captain Beresford's b. f. Lovebird by Newminster, and seven others. At Ascot, for two years old, colts 8st 7lbs, fillies 8st 3lbs (J. Goater), ran second in the Biennial, won by Mr. Merry's ch. c. Thormanby, by three lengths (Osborne), Lupellus (A. Day), third, The Baron's ch. c. King of Diamonds (winner of the Champagne at Doncaster), fourth: eleven ran; 7 to 4 against Thormanby, 3 to 1 each against King of Diamonds and Lupellus, and 10 to 1 against any other. S. mg., 8st 3lbs (J. Goater), won the New Stakes, of £490, beating Thormanby, 8st 12lbs (Osborne), by a neck, Mr. T. Parr's b. f. Contadina, by New-

Digitized by Google

minster, 8st 3lbs (Fordham), third, Mr. F. Robinson's (Sir R. Peel's) br. f. Aurora by Newminster (A. Day), fourth; also, ch. c. King of Diamonds, Mr. Alexander's ch. c. Thunderbolt, by Stockwell, Mr. Fleming's b. f. Cavriana by Longbow, and twelve others; 7 to 4 against Thormanby, 3 to 1 against Aurora (winner of the Clearwell at Newmarket Second October), 4 to 1 against Contadina (winner of the Filly Stakes at York), 6 to 1 against Thunderbolt, 10 to 1 against Rupee.

1860.

At Epsom (J. Goater), ran fourth in the Oaks, won by Butterfly, Mr. Calder's ch. f. Viatka (winner of the Nursery Stakes, at Newmarket Ho., in 1859, and the Stockbridge Biennial this year, and dying at its close), by Teddington, and Mr. Gratwicke's ch. f. Allington (winner, this year, of the Coronation Stakes at Ascot), by Chatham, &c., &c. At Ascot, 7st 2lbs (J. Adams), in running for the Queen's Vase, won by Captain Christie's br. c. Horror, by Wild Dayrell, Rupee bolted clean out of the course, and was distanced. S. mg., colts 8st 7lbs, fillies 8st 3lbs (J. Goater), won the Ascot Biennial, of £490, beating Mr. Tute's b. c. The Rap (winner, this year, of the Stockton Cup), by West Australian (Fordham), by two lengths, Mr. Nelson's ch. c. Merrimac, by Stockwell (J. Walters), third, ch. f. Viatka (Charlton), fourth, Mr. Merry's gr. c. Northern Light, by Chanticleer (Custance), fifth, and The Baron's br. c. Wamba, by Touchstone, last; 5 to 2 against Rupee, and 3 to 1 each against The Rap and Northern Light, who this year won for Mr. Merry the Dee Stakes at Chester, the St. Leger and Knowsley Dinner Stakes at Liverpool, 300 sovs. at Newmarket Craven, a handicap of £1135 at Stockbridge, the Goodwood Derby and Bentinck Memorial (£269), and 400 sovs. at Doncaster. S. mg., 6st 7lbs, now the property of Lord Stamford (H. Grimshaw), won the Ascot Cup (val. £530), beating ch. f. Butterfly, 6st 7lbs (Chaloner), by a head, br. c. The Promised Land, four years, 8st 5lbs (A. Day), third, ch. c. Newcastle (also Lord Stamford's, and winner of the Doncaster Cup in 1859), by Newminster, four years, 8st 5lbs (Fordham), fourth, The Baron's ch. c. Magnum by Surplice, 8st 5lbs (Wells), Mr. Swindell's bl. f. Weatherbound (winner, this year, of the Cambridgeshire), by Weatherbit, three years, 6st 7lbs (J. Adams),

Digitized by Google

and br. c. Gamester (St. Leger winner in 1859), by The Cossack, 8st 5lbs; 7 to 4 against Promised Land, 3 to 1 against Rupee, 5 to 1 against Gamester, and 7 to 1 against Butterfly; four lengths between second and third. At Stockbridge, 7st (Edwards), not placed for the Stewards' Plate, of £450, won by Mr. Geo. Payne's gr. c. Rattlebone, by the Savage Cruiser (son of Venison), three years, 6st 10lbs, beating eight others, bl. f. Cheesecake, by Sweetmeat, and Weatherbound running a dead-heat for second place.

1861.

At Warwick (Spring), 8st 1lb, not placed in the Great Handicap, won by Baron Niviere's b. h. Cosmopolite, by Lanercost, beating five others. At Nottingham won £50; and at Goodwood, was not placed in the Bentinck Memorial, won by Lord Ailesbury's ch. f. Plumper, by Rataplan. Rupee was now put to the Stud.

Digitized by Google

NUTBOURNE.

NUTBOURNE was a ch. c. foaled in 1857, the property of Mr. Wyatt. He was got by The Nabob (son of Nob, by Glaucus), out of The Princess by Merry Monarch, out of Queen Charlotte by Elis, out of Charlotte West (bred by Lord Jersey in 1827), by Tramp, out of Filagree by Soothsayer, out of Web by Waxy, out of Penelope by Trumpator, out of Prunella by Highflyer, out of Promise by Snap, out of Julia by Blank, out of Spectator's Dam by Old Partner.

NUTBOURNE'S PERFORMANCES.

1859.

At Epsom, for two years old, colts 8st 7lbs, fillies 8st 4lbs (Cresswell), won the Two Year Old Stakes, of £320, beating Mr. Osbaldeston's b. f. Maid of Orleans by Autocrat (son of Bay Middleton), by a length (Charlton), Lord Stanford's b. f. Emily by Stockwell, third (Bartholomew), Mr. Copeland's b. c. Coronet by Kohinoor (S. Rogers), fourth, Mr. Keene's ch. c. Fitz-avon by Sirikol, fifth, and br. c. Remus by Sirikol; even on Emily, 3 to 1 against Nutbourne, and 6 to 1 against Maid of Orleans. At Goodwood, 8st 12lbs (Cresswell), won the Findon Stakes, of £520, beating Mr. Alexander's ch. c. Thunderbolt by Stockwell, 8st 7lbs (Wells), by a neck, Mr. Merry's ch. c. Thormanby by Windhound, 8st 12lbs (French), third, Mr. Greville's b. f. Contadina by Newminster, 8st 4lbs (Nat), Mr. Jaques' b. f. Feodorowna by Kingston, 8st 4lbs (Osborne), Mr. F. Robinson's (Sir Robert Peel's), br. f. Aurora by Newminster, 8st 4lbs (A. Day), Count Lagrange's br. c. Aboukir (bred in France) by Sting, 8st 7lbs (Fordham), and three others; 9 to 4 against Thormanby, 7 to 2 against Thunderbolt, 6 to 1 against Nutbourne,

Digitized by Google

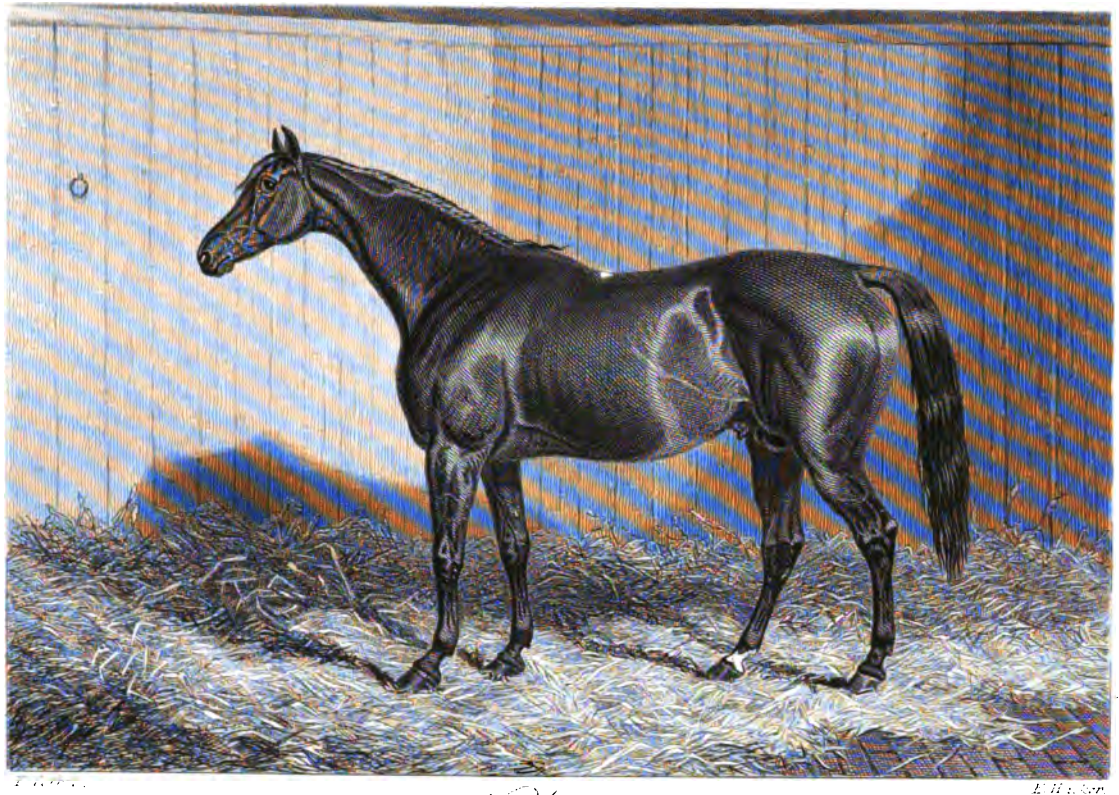

Melbourne

The winner of the Royal Plate at Leeds in the Spring has subscribed to run 1000 and possesses as much of the sound and speed of his sire & dam.

Digitized by Google

Digitized by Google

and 7 to 1 each against Contadina and Aurora, a head only between second and third.

1860.

At Epsom (Hughes), not placed in the Derby, won by Mr. Merry's ch. c. Thormanby (Custance), beating Mr. A. Nichol's b. c. The Wizard (winner of the 2000 Guineas), by West Australian (French), by a length and a half, Captain Christie's br. c. Horror (winner of the Queen's Vase and Royal Stand Plate at Ascot), by Wild Dayrell (Chaloner), third; four lengths from Wizard (winner of the Ascot Derby). For further details see Thormanby. 3 to 1 against The Wizard, 4 to 1 against Thormanby, 6 to 1 against Umpire, and 7 to 1 against Nutbourne, who broke down in running at Tattenham Corner.

In an article in the *Sporting Times*, of May 11th, 1867, a correspondent, under the name of "Cedric the Saxon," thus writes of Nutbourne: "It was during the Goodwood Meeting, of 1863, that I first saw Nutbourne, and through the courtesy of his breeder and owner, Mr. Wyatt, I had the gratification of seeing this magnificent sire. He is a splendid animal, and I could not dispute his claim to the Hundred Guinea Prize he obtained at Leeds. His colour is of the very richest chestnut. He stands sixteen hands high, and is, without exception, the most powerful and most level thoroughbred horse I ever saw. He is, moreover, all quality; and I could not discover a single coarse point about him. He has a beautiful type of head, muscular neck, and very fine shoulders. His back and loins are excellent, and his quarters a model of power and symmetry. His hocks are large, and the shank, from the hock to the fetlock, is of extraordinary strength. The formation of his chest is somewhat peculiar, and the thickness of his girth remarkable." In running for the Derby he strained the suspensory ligament of his near foreleg, and was taken out of training. He was the sire of Fraulein (winner of the Doncaster Cup in 1875), and of Mr. Swindell's ch. c. Woodlands.

Digitized by Google

SWEETSAUCE.

SWEETSAUCE was a chestnut colt, foaled in 1857, the property of Lord Annesley. He was got by Sweetmeat, out of Irish Queen by Harkaway, out of Emily by Pantaloon, out of Elizabeth by Mango (a son of Sorcerer), out of Stamfordia by Stamford (son of Sir Peter), out of Legacy by King Fergus, out of Mortonia by Herod, her dam, by Northumberland (a son of Old Cade), out of a mare by Regulus, out of a daughter of Lord Morton's Arabian.

Sweetsauce's Performances.

1859.

At York (August), 8st 7lbs (Aldcroft), ran third in the Gimcrack Stakes, won by Thormanby. At Doncaster, 8st 7lbs (Aldcroft), ran second in the Champagne Stakes, of £900, won by The Baron's ch. c. King of Diamonds by King Tom, 8st 7lbs (Fordham), beating Sir J. Hawley's b. f. Madame Eglantine (dam of Rosicrucian) by Cowl, 8st 5lbs (Wells), third, Lord Zetland's b. c. Vanquisher by Voltigeur, 8st 7lbs (J. Osborne), fourth, Mr. T. Parr's ch. c. Lupellus by Loup-garou, 8st 12lbs —5lbs. extra for winning the Two Year Old Stakes, at Epsom—and three others. S. mg., 8st 7lbs (Aldcroft), ran second in a sweep of 270 sovs., won by Mr. Jaques' ch. c. High Treason by Mildew (son of Slane), 9st (Nat), by a length, beating Mr. Hudson's ch. f. Lady Trespass by Irish Birdcatcher, 8st 9lbs (J. Osborne), third, Captain Christie's br. c. Horror by Wild Dayrell (winner, in 1860, of the Queen's Vase at Ascot, a large and richly-chased Gothic Tankard, twenty-one inches high, with a group on the cover representing Henry III. being saved by his son, Prince Edward, at the battle of Evesham), fourth; six ran; 2 to 1 against Sweetsauce, and 5 to 2 each against High Treason and Horror. At Newmarket (First October), 8st 7lbs each, match for 300 sovs., h. ft., received 100 sovs. (compromise) from Lord Coventry's Narcissus by Neasham.

Digitized by Google

SWEETBAUCH, THE WINNER OF THE STEWARDS' AND THE GOODWOOD CUPS.

Digitized by Google

Digitized by Google

1860.

At Northampton, 8st 4lbs (Aldcroft), ran second in the Whittlebury Stakes, of £420, won by Mr. E. Hall's b. f. Fravola (winner, next day, of Earl Spencer's Plate, of £700) by Orlando, three years, 8st 8lbs (J. Charlton), by a head, beating b. c. Hartley-Wintney (also Mr. Hall's, and first favourite) by Bay Middleton, three years, 8st 3lbs (Fordham), third, and eleven others; two lengths between second and third. At Newmarket Craven, 8st 3lbs (Aldcroft), won £450, beating Lord Stamford's br. c. Paleface by Blarney, 8st 3lbs (French), by a length, Mr. J. Merry's ch. c. Apollyon by Mildew, 8st 3lbs (H. Custance), third, b. f. Cavriana by Longbow, and two others, all three years old. At Goodwood, 7st 1lb (J. Snowden), won the Stewards' Cup and Sweep (val. £880), beating Mr. Ten-Broeck's ch. f. Maggiore (bred in America), by Le-Compte, three years, 6st 4lbs (Arthur Edwards), by a good length, Count Frederick de Lagrange's ch. h. Zouave (sire of the famous steeplechaser, The Lamb), by The Baron, six years, 8st 6lbs, third, Sir J. Hawley's b. f. Catawba by Cowl, three years, 5st 12lbs, fourth; also, br. f. Seclusion (dam of Hermit) by Tadmor (son of Ion), three years, 7st 4lbs, The Baron's ch. c. King of Diamonds, 7st 4lbs, and thirty-two others; 6 to 1 against Maggiore, and 20 to 1 against Sweetsauce. This Stewards' Cup was in the form of an elegant vase, designed from an antique model, the sculptural decorations being appropriately chosen from classical mythological fables. The group, on the cover, represents Bellerophon, mounted on Pegasus, the winged horse of the Muses, conquering the Chimæra. Four delicately-executed medallions, in low relief, round the sides of the vase, illustrate other incidents in relation to Pegasus. The shaft is decorated with the head of Medusa, winged monsters, and boys. S. mg. (at Goodwood), 7st 7lbs (J. Charlton), won the Goodwood Cup, of £660, beating The Baron's (Rothschild's) b. c. Gustave by Lanercost, three years, 6st 7lbs (J. Daly), by ten lengths, ch. h. Zouave, five years, 8st 7lbs, third, Mr. Ten-Broeck's ch. h. Starke (bred in America, and winner, in 1859, of the Goodwood Stakes, of £985, the Bentinck Memorial, of £1242, and the Cup, of £330, at Warwick; and, in 1861, of the Cup, at Goodwood), by the American horse, Wagner, out of imported Reel by Glencoe, five years, 8st 7lbs, fourth, br. c. Horror, three years, 7st 7lbs,

Digitized by Google

and two others; three lengths between second and third. This Goodwood Cup, the last executed by that eminent artist, the late Edmund Cotterill, represents a thoroughbred horse, eighteen inches in height (to the withers), independent of the pedestal on which it stands. S. mg., 7st 9lbs—7lbs extra—(J. Snowden), was unplaced for the Chesterfield Cup, of £975, won by Count Batthyany's br. f. Orlanda by Orlando, four years, 6st 7lbs (Bradley) beating Mr. Merry's b. f. Cecilia by Windhound, three years, 6st 1lb (H. Covey), by a length, and twenty-three others; Sweetsauce the favourite, and 10 to 1 against the winner. At Doncaster, was unplaced in the St. Leger, won by Lord Ailesbury's ch. c. St. Albans (winner, this year, also, of the Great Metropolitan, at Epsom, and the Cup at Chester), by Stockwell (H. Custance). S. mg., 8st 7lbs (J. Charlton), won £120, beating bl. f. Cheesecake by Sweetmeat, 8st 5lbs, by fifteen lengths.

1861.

At Northampton, 8st 12lbs, not placed for Earl Spencer's Plate, won (for the second time) by Mr. Hall's b. f. Fravola, four years, 7st 13lbs (Page), beating sixteen others. At York (Spring), 8st 7lbs (J. Charlton), not placed for the Gold Cup, for which Captain Christie's b. c. Spicebox by Sweetmeat, four years, 7st 9lbs (Fordham), and Mr. J. Osborne's br. c. Lopcatcher by Irish Birdcatcher, three years, 6st 11lbs (T. Chaloner), ran a dead-heat, and divided. At Goodwood, 7st 4lbs, ran unplaced for the Chesterfield Cup, won by Mr. Murphy's br. c. Croagh Patrick (bred in Ireland), by Mountain Deer, beating Sir J. Hawley's br. c. Rising Sun (winner, this year, of the Great Ebor Handicap), by Bandy, four years, 7st 10lbs, and twenty-two others. At Brighton, 7st 7lbs, won 100 sovs., beating Lopcatcher, 7st. At Newmarket (Houghton), 7st 9lbs (Fordham), in a match for 300 sovs., was beaten, by the shortest of heads, by Sir H. Des Vœux's ch. h. Comforter (winner, in 1860, of the City and Suburban) by Stockwell, five years, 8st 9lbs (H. Custance). Sweetsauce ran five times more, this year, and four times in 1862, without success, and quitted the Turf.

Digitized by Google

Digitized by Google

Kettledrum.
Winner of the Derby, 1861.

Digitized by Google

KETTLEDRUM.

KETTLEDRUM was a ch. c. foaled in 1858, the property of Colonel Towneley, of Towneley, Lancashire. He was got by Rataplan, out of Hybla (Mincemeat's dam), by The Provost, out of Otisina (sister to Lanercost), by Liverpool, out of Otis (bred by the Earl of Egremont in 1820), by Bustard (son of Buzzard, by Woodpecker), out of Gayhurst's dam by Election, out of sister to Skysweeper by Highflyer, out of a mare by Eclipse, out of Rosebud by Old Snap, out of Miss Belsea (bred by Sir William Middleton, of Belsea Castle, Northumberland, in 1753), by Regulus, her dam, by Bartlett's Childers, out of a mare by Honywood's Arabian, out of the dam of the two True Blues.

Kettledrum was by no means an elegant horse, but he possessed very strong limbs. He was bred by Mr. Cookson, who chose Rataplan for his sire, for the sake of the double cross of whalebone, through The Saddler (sire of The Provost) and The Baron. Hybla (his dam), was never trained. At Doncaster many took exception to him, as having then too heavy a top. Colonel Towneley bought Kettledrum at the earnest request of his trainer, William Oates; and Joseph Dawson also bid very perseveringly for him. Caller-Ou and her dam (Haricot) were both in the sale on that Doncaster Thursday, and William I'Anson would have let them go for £500, bid for Haricot and her yearling-filly, had not his wife entreated him not to part with the blood, and so they were bought in. Kettledrum in his gallop, had a habit of throwing up his head, and crossing his legs. A tremendous pace was what he wanted in the Derby; and the style in which he came along from Tattenham Corner, when Dundee came down the fatal hill into the straight, will never be forgotten. In the St. Leger, Yorkminster's flat refusal to make the running to the Red House, as he was appointed to do, was fatal to his chance, and thus he had to share the

Digitized by Google

disappointment of taking the double-class honours with Coronation, Cotherstone, and Thormanby.

KETTLEDRUM'S PERFORMANCES.

1860.

At York, for two years old, 8st 7lbs (Luke Snowden), won the North of England Biennial, of £512, beating Mr. Thomas's br. c. Dictator by The Cure, 8st 10lbs (Aldcroft), by a neck, Mr. John Barnard's br. c. Mimic by Barnton, 8st 7lbs, a bad third, Mr. Merry's b. c. Russley by Oulston, 8st 7lbs, and four others. S. mg., 8st 7lbs each (Snowden), ran third in the Sapling Stakes, of £210, won by Sir C. Monck's b. c. Gardener by The Cure (Grimshaw), beating Russley, second, and Mr. Wentworth's b. c. Royalist by Rataplan, last. At Doncaster (Luke Snowden), colts 8st 7lbs, fillies 8st 5lbs, ran second in the Champagne Stakes, of £975, won by Lord Stamford's br. c. Walloon by The Dutchman (A. Edwards), by a neck, beating Sir J. Hawley's br. f. Vaga by Stockwell (Wells), third, and seven others; 6 to 1 against Kettledrum, and 10 to 1 against Walloon. Two lengths between second and third.

1861.

At Newmarket (First Spring), colts 8st 7lbs, fillies 8st 2lbs (Luke Snowden), ran second in the 2000 Guineas won by Lord Stamford's ch. c. Diophantus by Orlando (Edwards), by three lengths, beating Mr. Henry's b. c. Klarikoff (winner, in 1860, of the Municipal at Doncaster, of the Criterion and Glasgow at Newmarket Houghton) by De-Clare (son of Touchstone), third (Fordham), Lord Stamford's ch. c. Imaus, and Mr. Payne's b. c. Copernicus, both by Newminster, ch. c. Overton by Teddington, Russley, Gardener, and five others; 9 to 4 against Klarikoff, 4 to 1 against Kettledrum, 8 to 1 against Imaus, and 25 to 1 against Diophantus, who, shortly after the start, took the lead, followed by Kettledrum, Klarikoff, and Imaus (French). Descending the Bushes Hill, Klarikoff was beaten, and from that point Diophantus came on, with a commanding lead, and won at his leisure; Imaus was fourth, and Copernicus fifth. At

Digitized by Google

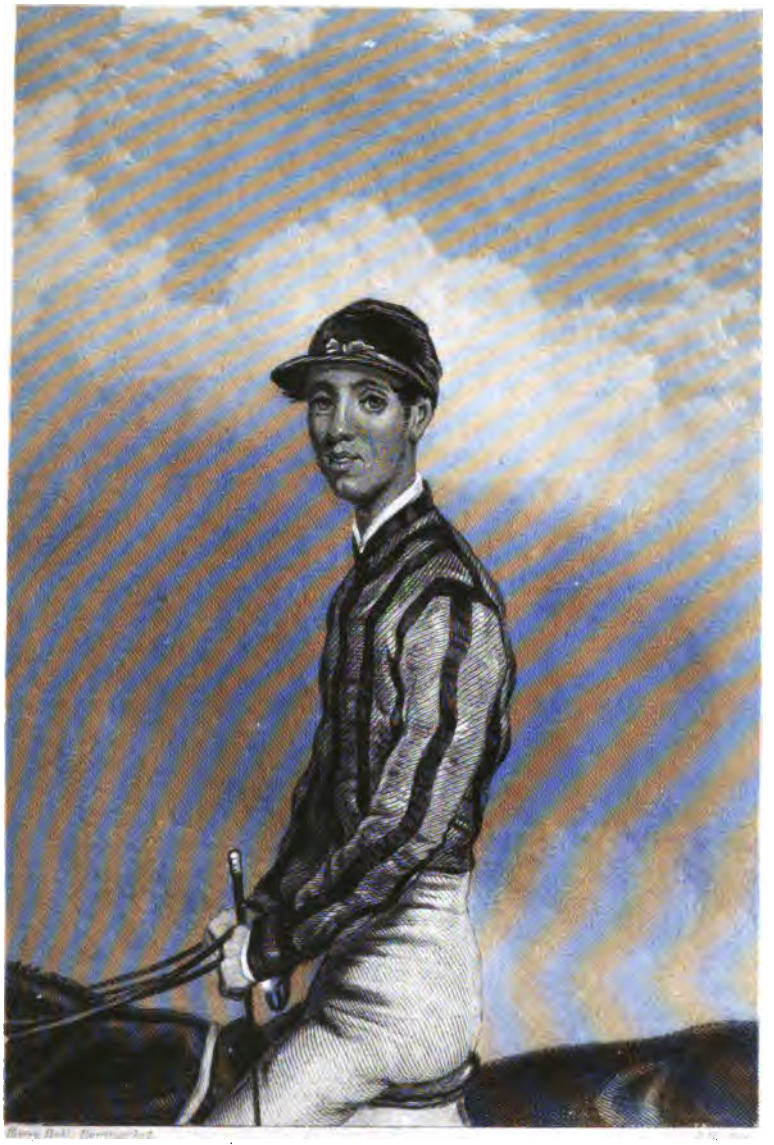

Sir Ralph Palk

Digitized by Google

Digitized by Google

Epsom (R. Bullock) won the Derby, of £6250, beating Mr. Merry's b. c. Dundee (winner, in 1860, of the Woodcote, of £520, at Epsom, the Two Year Old Plate, of £450, at Liverpool, the Findon Stakes, of £560, at Goodwood, and the Hopeful, of £550, at Newmarket) by Lord of the Isles (Custance), by a length, ch. c. Diophantus (Edwards) third; also, Count Lagrange's ch. c. Royalieu (bred in France) by Fitz-gladiator, Mr. Parr's b. c. Kildonan (Clement), Colonel Towneley's ch. c. Yorkminster by Newminster (Luke Snowden), ch. c. Imaus (French), br. c. Dictator, (Osborne), Sir J. Hawley's ch. c. Rouge-Dragon by Windhound (Wells), b. c. Atherstone by Touchstone (S. Rogers), br. c. Lupus, by Loup-garou, Russley, Gardener, and three others; 3 to 1 against Dundee, 4 to 1 against Diophantus, 8 to 1 each against Klarikoff and Dictator, and 100 to 6 against Kettledrum. At the second attempt the flag fell to a bad start, Klarikoff, Rouge-Dragon and Lupus being several lengths behind. Royalieu (H. Grimshaw), took the lead, followed by Diophantus and Imaus, side by side, Kettledrum fourth, and Yorkminster fifth, Dundee heading the middle division. They ran thus to the City and Suburban starting-post, where Diophantus went in front. No material change occurred, till they approached Tattenham Corner, round which the lot swept, Diophantus still leading, followed by Kettledrum, Dundee, Atherstone, Royalieu, Kildonan, Dictator, Aurelian, and Klarikoff, in close company. Before reaching the distance, Dictator was beaten, and Dundee broke down very badly. At the half distance, Klarikoff and Aurelian next the rails, Kettledrum and Diophantus in the middle of the course, and Dundee on the high ground, were running nearly level, when Bullock, with one prick of the spur, sent Kettledrum a length in advance, and he appeared to be winning easily, but, at the enclosure, Dundee came again in the gamest style, for the final struggle, but failed to reach Kettledrum; a head divided second and third, and a neck third and fourth; Aurelian (J. Goater) by Stockwell, was fourth, Klarikoff fifth, Royalieu sixth, and Kildonan seventh. At Doncaster (L. Snowden), ran second for the Great St. Leger, of £4300, won by Caller-Ou (Chaloner), beating Kildonan, third (Fordham), The Baron's b. c. Janus (winner of the Ascot Derby) by King Tom (Wells), fourth; also, b. c. Russley, br. c. Dictator (Osborne), ch. c. Imaus (Edwards), Mr. Osbaldeston's b. c. Camerino

Digitized by Google

(winner of the Doncaster Stakes) by Stockwell (Grimshaw), Captain Skipworth's b. c. Aurelian (Goater), ch. f. Lady Ripon, by Stockwell (Bullock), ch. c. Yorkminster (J. Snowden), Gardener (Ewart), and four others; 6 to 4 against Kettledrum, 7 to 1 against Kildonan, 9 to 1 against Lady Ripon, 11 to 1 against Imaus and Aurelian, and 100 to 1 (offered, but no takers) against Caller-Ou. Kettledrum jumped off with the lead, followed by Camerino, and Lady Ripon, the rest being in a cluster, and close up. In running along towards the hill, Camerino, Lady Ripon, and Dictator were well in front, the rest close together. When nearing the Red House, James Snowden forced Yorkminster up to the leaders, but he instantly shut up. On rounding the bottom turn, Kildonan, Janus, Russley (Custance) and Caller-Ou improved their positions; but, before the distance was reached, Fordham was hard on Kildonan. Within the distance, Caller-Ou joined Kettledrum, and from this point the race lay between these two. Opposite the stand Caller-Ou got slightly the advantage over Kettledrum, whom, after a desperate struggle, she defeated by a head. Russley was fifth, Dictator sixth, Imaus seventh, and Camerino eighth. S. mg., 7st 7lbs (Bullock), ran a dead-heat for the Cup, with Brown Duchess. At Newmarket (Second October), 8st 12lbs w. o. for the Select Stakes (£125), and retired from the Turf.

"The Druid" says that "Dundee was a coltish light-fleshed horse, with a beautiful wind, a very blood-like head, and fine thighs; but, like his sire, a little upright on his fore joints." A few days before the Epsom Meeting, the condition of the suspensory ligament, in the near foreleg, caused considerable anxiety and suspicion that all was not right there. During the race for the Derby it gave way altogether, insomuch so that, at the finish, the fetlock touched the ground, and it was with great difficulty that they got him back to Sherwood's.

Digitized by Google

Digitized by Google

Brown Darkie.

Drawn on Stone, & Engraved by Mr. Thomas Landseer, R.A.

Digitized by Google

BROWN DUCHESS.

BROWN DUCHESS was a br. f. foaled in 1858, the property of Mr. Saxon. She was got by The Flying Dutchman, out of Espoir by Liverpool, out of Esperance by Lapdog, out of Grisette by Merlin, out of Coquette by Dick Andrews, out of Vanity by Buzzard, out of Dabchick by Pot8o's, out of Drab by Highflyer, out of Hebe by Chrysolite, (a son of Blank), out of Proserpine, sister to Eclipse, and bred by H.R.H. the Duke of Cumberland.

Brown Duchess' Performances.

1860.

At Epsom, 8st 4lbs (L. Snowden), won the Two Year Old Stakes, of £220, beating Lord Stamford's br. c. Walloon by The Dutchman, 8st 12lbs (A. French), by a length, and Sir J. Hawley's b. c. Caliban by Kingston, 8st 7lbs (Wells); 5 to 2 on Walloon. At Ascot, 6st 10lbs (H. Grimshaw), ran second for the Queen's Plate, of 300 sovs., with sweep of £340, won by Baron Rothschild's b. f. Queen of the Vale by King Tom, two years, 6st 5lbs (J. Daley), beating fifteen others. S. mg., 8st 8lbs (L. Snowden), won the New Stakes, of £500, beating the Baron's b. c. Wing, by King Tom, 8st 7lbs (J. Osborne), by two lengths, Mr. Wyndham's b. c. Lisbon by Kingston (Rogers), third, Mr. Merry's b. f. Sweet Hawthorn by Sweetmeat, 8st 3lbs, and nine others. At Newton (Midgley), won the St. Helen's Purse, of £79, beating Colonel Towneley's ch. f. Doefoot (winner of the Liverpool Cup in 1861) by King of Trumps, and two others. At Newmarket (July), 7st 2lbs (A. Edwards), ran second for Lord Stamford's Plate, of 200 sovs. with Sweep of £535, won by Mr. Ten-Broeck's ch. c. Satellite (bred in America) by Albion, four

Digitized by Google

years, 8st 10lbs (Fordham), by half a length, beating Sir W. Booth's br. c. Stampedo by Alarm, three years, 8st 6lbs, third, and eight others; 3 to 1 against Satellite, and 7 to 2 against Brown Duchess. At Liverpool, 8st 11lbs (L. Snowden), ran second for the Two Years Old Plate, of £450, won by Mr. Merry's b. c. Dundee, 9st (Custance), beating Mr. Parker's b. c. Damascus by Tadmor, 8st 7lbs, third, and two others; 6 to 4 on Dundee; won by a head. S. mg., 7st 7lbs, won the Stanley Stakes, of £115, beating Doefoot, 7st 7lbs, and Mr. Calder's ch. f. Viatka by Teddington, three years, 9st 3lbs, last. At Goodwood, 8st 9lbs, (L. Snowden), not placed in the Findon Stakes, of £560, won by Dundee, 8st 12lbs (Custance), beating Mr. Fleming's b. f. Nemesis by Newminster, 8st 4lbs (Fordham), by four lengths, and seven others. At Doncaster, 8st 7lbs each (L. Snowden), for two years old, won the Filly Stakes, of £320, beating Mr. Henry's b. f. Vergiss-mein-nicht by The Dutchman (Fordham), by two lengths, the Baron's b. f. Queen of the Vale (Wells), third, and Sir C. Monck's br. f. Violet by Voltigeur, last. S. mg., 6st 11lbs, ran fourth in a sweep of £170, won by Captain Christie's b. f. Lady Clifden by Surplice, two years, 6st 11lbs (H. Grimshaw); seven ran. She ran three times more, this year, without success.

1861.

At Newmarket (First Spring), 8st 7lbs each (L. Snowden), ran third in the 1000 Guineas, won by Mr. Fleming's b. f. Nemesis (Fordham), beating Mr. Cartwright's b. f. Fairwater (winner of the Great Northampton Stakes, in 1863, and the Liverpool Cup in 1862) by Loup-garou (J. Osborne), by a length, a head only between second and third; also, Mr. Gratwicke's ch. f. Preceptress (winner of the Prendergast in 1860), by Chatham (H. Grimshaw), Queen of the Vale (Charlton), Sweet Hawthorn (Custance), Sir J. Hawley's b. f. Bas-Bleu (dam of Blue Gown) by Stockwell (Wells), and two others; 9 to 4 against Brown Duchess, 4 to 1 against Preceptress, 9 to 2 against Fairwater, and 10 to 1 against Nemesis. Fairwater led off, with Preceptress at her girths; and these two made the running for the first half mile, followed closely by Brown Duchess, when Nemesis shot out, went up to Fairwater, headed her in the dip, and was never afterwards reached. Preceptress was

Digitized by Google

fourth. At Epsom (L. Snowden), won the Oaks, of £4320, beating Mr. Harrison's ch. f. Lady Ripon by Stockwell (R. Bullock), second, Fairwater (J. Osborne), third, Lord Falmouth's b. f. Silverhair (dam of Silvio), by Kingston (Aldcroft), fourth; also, Queen of the Vale (Wells), br. f. Caller-Ou, Count Lagrange's ch. f. Gabrielle d'Estrées, by Fitz-gladiator, Mr. Jones' ch. f. Eastern Princess (dam of Prince Charlie), br. f. Wild Wave by Wild Dayrell, br. f. Vergiss-mein-nicht, b. f. Tattoo by Rataplan, and four others; 100 to 30 each against Nemesis and Fairwater, 8 to 1 each against Silverhair and Gabrielle d'Estrées, 10 to 1 against Caller-Ou, and 14 to 1 against Brown Duchess. All got well off, Caller-Ou (T. Chaloner), rushing to the front, followed by Lady Ripon, Nemesis, Fairwater and Silverhair, Brown Duchess heading the ruck. They ran thus to the hill, where Fairwater took the lead, and, on rounding Tattenham Corner, was a clear length in advance. On crossing the road, Brown Duchess took third place. At the distance Fairwater resigned her lead, and retired beaten, when Brown Duchess and Lady Ripon came on, side by side. At the half-distance, Fairwater came again, and a fine race ensued, Brown Duchess beating Lady Ripon by a neck, who beat Fairwater by a length. At Ascot (L. Snowden), 8st 8lbs, won £125, beating Walloon, 8st 7lbs (A. Edwards), in a canter, by ten lengths; 5 to 2 on The Duchess. At Liverpool w. o. for £95. S. mg., 9st 3lbs (Luke Snowden), won the Stanley Stakes, beating Captain Coate's ch. c. Hesper by Hesperus, three years, 9st (Aldcroft), and three others. At York (L. Snowden), won the Yorkshire Oaks, of £450, beating Mr. H. O'Hara's b. f. Tatton, 8st 7lbs (Aldcroft), easily, Lord Zetland's b. f. Sweetbriar by Stockwell, 8st, third, and six others; 9 to 4 on The Duchess. At Doncaster, 8st 12lbs (L. Snowden), for three years old fillies, won the Park Hill Stakes, of £725, beating Mr. H. Savile's b. f. Lady Blanche by Voltigeur, 8st 7lbs (Thomas Aldcroft), by two lengths, and Lord Stamford's ch. f. Adrasta by Orlando, 8st 7lbs (A. Edwards), third, and last; 6 to 1 on The Duchess. S. mg., 6st 11lbs (Midgley), ran a dead-heat for the Cup, of 300 sovs., with Kettledrum, 7st 7lbs (R. Bullock), Mr. Lincoln's br. c. The Lawyer by The Libel, three years, 7st (H. Grimshaw), being third, Mr. A. Nichol's b. c. The Wizard (winner of the 2000 Guineas, in 1860), by West Australian, four

Digitized by Google

years, 8st 8lbs (J. Osborne), fourth, b. f. Avalanche, four years, 8st 2lbs (Fordham), fifth, Sir J. Hawley's br. c. The Rising Sun (winner, this year, of the Great Ebor Handicap), by Bandy, four years, 8st 5lbs, and Yorkminster, three years, 7st; 6 to 5 on The Wizard, and 9 to 2 each against Kettledrum and Brown Duchess. Yorkminster, whose mission was to make the running for Kettledrum, jumped off with the lead, followed by The Rising Sun (Wells), second, Kettledrum third, Brown Duchess fourth, Avalanche, fifth, The Wizard and The Lawyer being the two last. On rounding the bend, The Rising Sun assumed the lead; and on going up the hill, Sir Joseph's colt, Yorkminster (J. Snowden), and Kettledrum were several lengths ahead of everything. At the Wood-side, Avalanche and Brown Duchess improved their positions, and at the half-mile post, The Rising Sun and Yorkminster were both beaten, and The Wizard joined the leaders. At the half-distance, the first were nearly level, and then Kettledrum (R. Bullock), and Brown Duchess singled themselves out, and a magnificent race home between the pair ended in a dead-heat, after which Kettledrum w. o. and Mr. Saxon received half the Cup (150 sovs.). At Newmarket (First October), 8st 3lbs (L. Snowden), won the Grand Duke Michael, of £850, beating Lord Exeter's b. c. Knight of St. Patrick by Knight of St. George, 8st 7lbs (Fordham), in a canter, by six lengths, and Lord Stamford's br. c. Walloon by The Dutchman (A. Edwards), a bad third; 3 to 1 on The Duchess. At Bedford, 8st 6lbs (L. Snowden), won the Queen's Plate, beating Mr. Spencer's b. h. Blue Jacket by Collingwood, aged 10st (Fordham), by a length, and Mr. Starkey's ch. c. Brownie by Weatherbit, three years, 8st 6lbs, third and last. Brown Duchess ran twice, in 1862 and 1863, without success, and was put to the Stud.

Digitized by Google

Digitized by Google

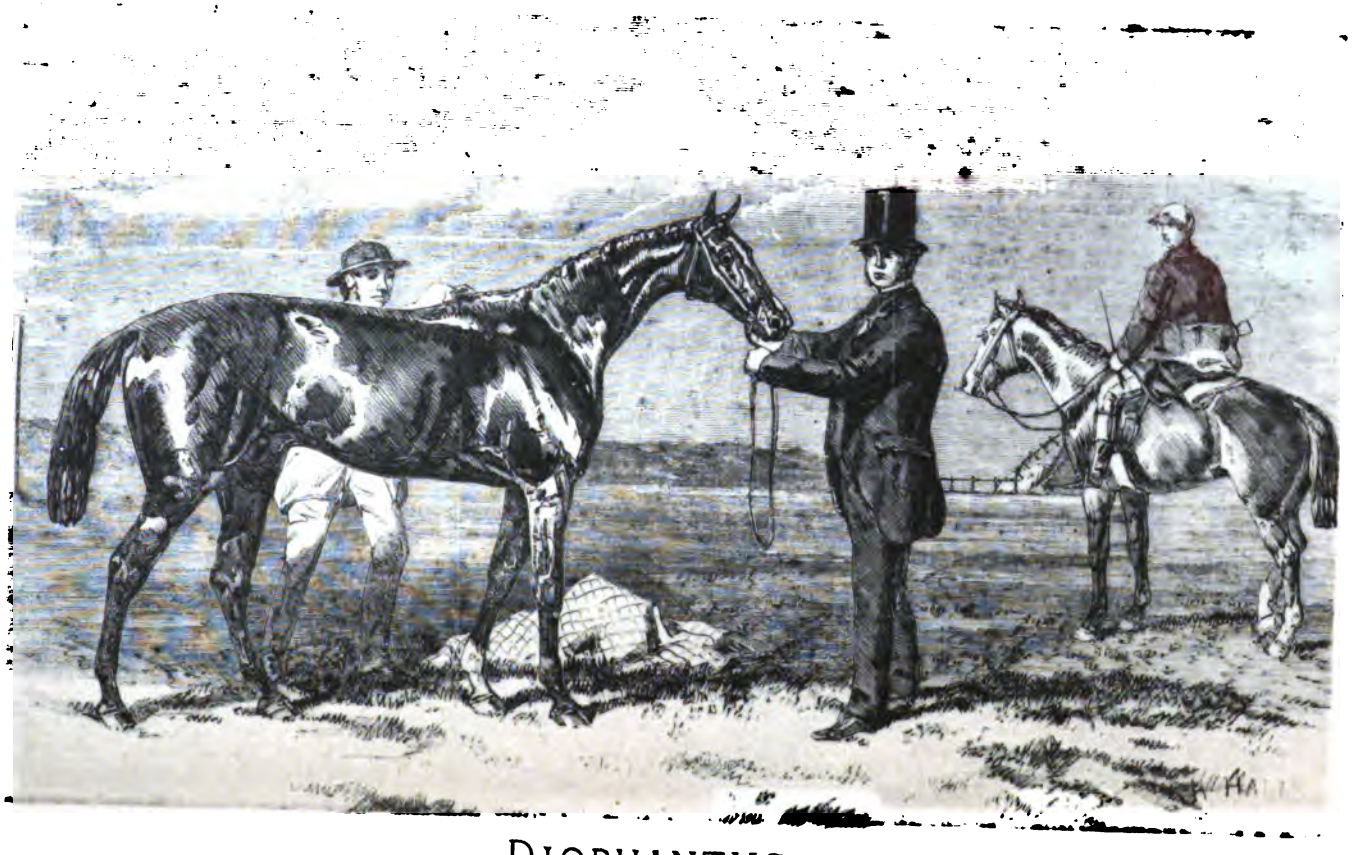

DIOPHANTUS,

The Winner of The Two-Thousand-Guinea Stakes at Newmarket.

Digitized by Google

DIOPHANTUS.

DIOPHANTUS was a chestnut colt, foaled in 1858, the property of the Earl of Stamford, and was got by Orlando, out of Equation (sister to Euclid), by Emilius, out of Maria by Whisker, out of Gibside Fairy by Hermes, out of Vicissitude by Pipator, out of Beatrice by Sir Peter, out of Pyrrha by Match'em, out of Mr. Fenwick's famous mare Duchess, by Whitenose, out of Miss Slamerkin, by Young True Blue, &c., &c.

DIOPHANTUS' PERFORMANCES.

1860.

At Ascot, for two years old, colts 8st 7lbs, fillies 8st 3lbs (A. French), won the Ascot Biennial, of £465, beating Mr. T. Parr's b. c. Lupus by Loup-garou (son of Lanercost), by four lengths, Baron Rothschild's (often written "The Baron's") b. c. Wing by King Tom, third, Mr. G. Payne's b. c. Copernicus by Newminster, fourth; and ten others. At Stockbridge, 9st 1lb (Fordham), won the Mottisfont Stakes, of £365, beating Mr. J. Merry's b. c. (afterwards named Russley) by Oulston (a son of Melbourne), 8st 10lbs (Custance), by half a length, Lord Portsmouth's b. c. Vinegar Hill by Kingstown (son of Tearaway), 8st 10lbs (J. Goater), third, Mr. Richard Sutton's ch. f. Snapdragon, by Sweetmeat, 8st 7lbs (Wells), fourth, and four others. At Newmarket (July), 8st 7lbs, was unplaced in the Chesterfield Stakes, won by Captain Brabazon's b. f. Touch-me-not, by Touchstone, 8st 4lbs (E. Sharp), beating b. c. Copernicus, 8st 7lbs, second, Lord Stamford's ch. c. Imaus, by Newminster, 8st 7lbs, third; and six others; won by a head. At Goodwood, 8st 12lbs (A. French), won the Molcomb Stakes, of £600, beating Mr. T. Parr's ch. c. Parasite, by Rataplan, 8st 12lbs (Clement), by a length, b. c. Russley, 9st, third, and two

Digitized by Google

others; 2 to 1 on Diophantus. At Newmarket (Second October), 8st 10lbs (A. French), ran fourth in the Prendergast Stakes, won by Mr. Gratwicke's ch. f. Preceptress by Chatham, 8st 5lbs (G. Fordham), beating Russley, 8st 10lbs (H. Custance), by a neck, and two others.

1861.

At Newmarket (First Spring), colts 8st 7lbs, fillies 8st 2lbs (A. Edwards), won the 2000 Guineas (val. £3330), beating Colonel Towneley's ch. c. Kettledrum (Jas. Snowden), by three lengths, Mr. Henry's b. c. Klarikoff* (winner of the Municipal Stakes, at Doncaster, and the Criterion at Newmarket), by De Clare (son of Touchstone), third, Lord Exeter's b. c. Knight of St. Patrick, by Knight of St. George, out of Pocahontas, The Baron's b. c. Janus, by King Tom, Mr. Jas. Merry's br. f. Sweet Hawthorn, by Sweetmeat, Copernicus, Imaus, Russley, Preceptress, b. c. Gardener (winner of the Liverpool Autumn Cup in 1862), by The Cure, and five others: betting, at starting, 9 to 4 against Klarikoff, 4 to 1 against Kettledrum, 8 to 1 against Imaus, and 25 to 1 against Diophantus. The sixteen horses had scarcely settled into their places, when Diophantus rushed to the front, with a lead of a couple of lengths, taking a line to himself, on the whip-hand, followed by Kettledrum, Preceptress (Harry Grimshaw), Klarikoff (Geo. Fordham), Imaus (A. French), Copernicus (J. Charlton), Knight of St. Patrick (Norman), Janus (Wells), and Sweet Hawthorn (Custance). The ruck was headed by Russley, and formed the second division. In this order they descended the Bushes Hill, where Preceptress retired beaten; and, shortly after, Sweet Hawthorn went to the rear. Indeed, at this point, the race was virtually over, as Diophantus increased the pace, came on at his leisure, never having been approached, and winning very easily. A head only separated second and third; Imaus was fourth, Copernicus fifth, Knight of St. Patrick sixth, Preceptress seventh, Janus eighth, and the remainder beaten off an immense distance. At Epsom, ran third in the Derby, won by Kettledrum (which see for details). At Ascot, colts 8st 7lbs, fillies 8st 3lbs (A French), ran third in the Ascot Biennial, of £465,

* Klarikoff met with a sad end towards the close of this year. On returning from the North he was burnt to death in one of the horse-trucks on the North-Western Railway.

Digitized by Google

won by br. c. Lupus (now Lord Lincoln's), ridden by Fordham, and beating The Baron's b. c. Janus (Wells), second, and Mr. Brown's b. c. British Prince, by King Tom (Luke Snowden), fourth and last. At Newmarket (July), 9st 1lb (Arthur Edwards), won the Midsummer Stakes, of £225, beating Russley, 8st 8lbs (H. Custance), second, and The Baron's b. c. Grouse, by King Tom, 7st 12lbs (J. Charlton), third and last; even on Russley, and 6 to 5 against Diophantus. Mr. Merry's bay colt, Russley, led to the cords, where Edwards let Diophantus have his head, who came away and won in a canter, by three lengths. At Goodwood, w. o. for 300 sovs., and quitted the Turf.

Digitized by Google

CALLER-OU.

CALLER-OU was a br. f. bred by Mr. Wm. I'Anson, of Malton, York, in 1858. She was got by Stockwell, out of Haricot by Mango, out of Queen Mary by Gladiator, out of a mare by Plenipotentiary, out of Myrrha by Whalebone, out of Gift by Young Gohanna, out of Sister to Grazier by Sir Peter, her dam, by Trumpator, out of a mare by Herod, out of a dau. of Old Snap, &c.

Caller-Ou's Performances.

1860.

At Beverley, for two years old, not placed in the Bishop Burton Stakes, won by Colonel Towneley's ch. f. Doefoot (winner, in 1861, of the Liverpool July Cup), beating Vergiss-mein-nicht, and nine others. S. mg., 8st (Charlton), ran second in a sweep of £420, won by Mr. Thomas' br. c. Dictator (winner, this year, of the July Stakes, at Newmarket), by the Cure, 8st 7lbs; six ran. At Carlisle, ran second in a sweep of £90, won by Doefoot, by a neck. At Stockton, 8st 2lbs, ran second in a sweep of £340, won by Dictator, 8st 12lbs; eight ran. S. mg., 8st, ran second in the Biennial of £570, won by Mr. Robinson's b. f. Lady Louisa, by The Dutchman, 8st 6lbs (L. Snowden), beating Sir C. Monck's br. f. Prudence (winner of the Gimcrack and the Filly Stakes at York), by Voltigeur, 8st 10lbs, third, and nine others. At Leicester, 7st 13lbs, won 100 sovs., beating two others. At Malton, 8st 6lbs, ran second in the Two Year Old Stakes, won by Mr. Valentine's (Lord Falmouth's) br. f. Scrubbing Brush, by Touchstone, beating four others. S. mg., 8st 1lb, won the Nursery Handicap, of 100 sovs., beating Colonel Towneley's ch. f. Lady Bird, by Newminster, 7st 3lbs, by two lengths, and nine others. S. mg., 7st 2lbs,

Digitized by Google

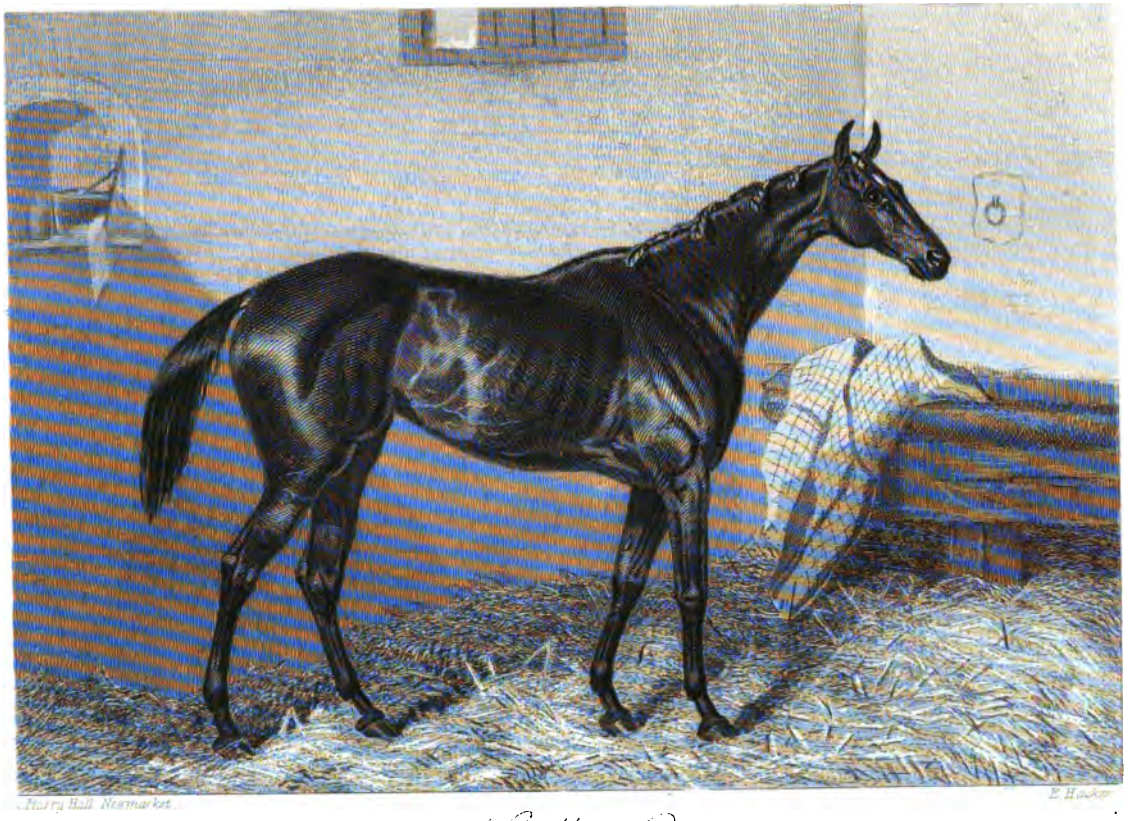

Caller Ou

Published fully the property of Wm. H. Jackson of Spring Cottage Galway.

Digitized by Google

Digitized by Google

won £50, beating b. c. Stanton (afterwards a steeple chaser), by Newminster. She ran three times more, without success.

1861.

At Malton, 8st 9lbs, won £50, beating Mr. John Scott's b. f. Trust by Stockwell, two years, 6st 8lbs, by a head, and seven others. At Manchester, 7st (H. Grimshaw), won £110, beating Mr. J. Osborne's br. c. Lopcatcher by Irish Birdcatcher, three years, 7st 5lbs (Chaloner), by three lengths, and two others. At Epsom, not placed in the Oaks, won by Brown Duchess. At Newton, 6st 5lbs, not placed in the Great Handicap, of £420, won by Lord Derby's br. c. Cape Flyaway, by The Dutchman, out of Canezou, four years, 7st 11lbs (Charlton), beating ten others. At York (August), 8st 1lbs (H. Grimshaw), won the Three Years Old Stakes, of £150, beating Mr. Merry's ch. c. Starlight, by Chanticleer, 8st 7lbs (Custance), by two lengths; 5 to 4 on Caller-Ou. At Stockton, 8st 11lbs (Bullock), ran fourth in the Biennial, of £350, won by Mr. T. Parr's b. c. Kildonan, by Newminster, 9st, beating Mr. O'Hara's b. c. Ivanhoff (winner of the Manchester Cup in 1861 and 1862), by Muscovite, 8st 9lbs (T. Aldcroft), by a short head, and five others. S. mg., 6st 6lbs (Metcalfe), ran second in a handicap sweep of £265, won by Mr. Alexander's b. c. Oldminster (winner, this year, of the Great Yorkshire Stakes), by Newminster, beating twelve others. At Doncaster (T. Chaloner), won the Great St. Leger, of £4300, beating Kettledrum (which see). S. mg., 7st 10lbs (Chaloner), won the Cleveland Handicap, of £535, beating Mr. Gilby's b. h. Flash in the Pan (winner of the Chester Cup in 1864), by Pontifex, five years, 7st 5lbs (Snowden), The Baron's ch. c. King of Diamonds, by King Tom, four years, 8st 2lbs (Fordham), third; also, Lord Annesley's ch. c. Sweetsauce (winner of the Goodwood Cup and Stewards' Cup, in 1860), by Sweetmeat, four years, 8st 4lbs, Count Lagrange's b. m. Mdlle. de Chantilly (winner of the City and Suburban in 1858), by Gladiator, aged, 8st 7lbs, and four others. At Richmond, three years, 8st 5lbs, won the Burton Handicap, of £150, beating Mr. Gilby's b. c. Millionaire by Pompey, four years, 7st 10lbs, by six lengths, and two others. S. mg., w. o. for the Queen's Plate. At Edinburgh, 7st 2lbs (Chaloner), won the Lothian

Digitized by Google

Handicap, of £170, beating Mr. G. Forster's b. h. Underhand, by The Cure, aged, 9st, and three others; but, for the Caledonian Cup, 7st 6lbs, was beaten by Oldminster, three years, 7st 1lb (Doyle).

1862.

At York (August), 9st 7lbs (Withington), won the Queen's Plate, but was disqualified for foul riding, and the Plate was awarded to Ivanhoff, four years, 9st 7lbs (Fordham). S. mg., w. o. for the Second Queen's Plate. At Stockton, won £165, and, at the Curragh, won the two Queen's Plates. Caller-Ou ran three times more, this year, unsuccessfully.

1863.

At Chester, 8st 6lbs, ran fourth for the Cup, won by Asteroid. At Epsom, 10st 1lb, won the Queen's Plate, beating Mr. Merry's b. f. Necklace (dam of Macgregor), by The Fallow Buck, and four others. At Manchester, 10st 2lbs, won the Queen's Plate. At Ascot, 8st 11lbs, not placed for the Cup, won by Mr. Merry's b. c. Buckstone, by Voltigeur, four years, 8st 7lbs (A. Edwards), after a dead-heat with Mr. Jackson's br. c. Tim Whiffler, by Van Galen, 8st 7lbs (S. Rogers), both four years old. Next day, she won the Queen's Plate by twelve lengths. At Hampton, 9st 13lbs, won the Queen's Plate, by fifteen lengths, beating six others. At Newcastle, 8st 8lbs, three miles, won the Northumberland Plate, of £625, beating Oldminster, Doefoot, and twelve others. At Liverpool and Carlisle, w. o. for the Queen's Plates, and the same at Nottingham. At Brighton, 9st 2lbs, w. o. for the Cup, and at Lewes, won the Queen's Plate. At York, 9st 12lbs each, for the Queen's Plate, was beaten by Mr. Thomas' br. h. Dictator, by The Cure. At Lichfield, 9st 12lbs, won the Queen's Plate, beating Mr. Ten-Broeck's ch. h. Umpire (bred in America), by Le Compte, five years, 9st 12lbs, and four others. At Plymouth, won the Queen's Plate, by six lengths, and the same at Warwick, by fifty lengths. At Richmond and Lincoln, won the Queen's Plates; but, at Canterbury, for the Queen's Plate, was beaten by Mr. J. Ward's b. h. Gibraltar, by Cowl.

Digitized by Google

1864.

At Epsom (May), 10st 3lbs (Chaloner), won the Queen's Plate, by forty lengths, beating four others. At Ascot, 10st 2lbs each (Chaloner), won the Queen's Plate, beating Gibraltar (Custance), by ten lengths, and two others. At Hampton, 10st (Chaloner), won the Queen's Plate, beating Gibraltar, aged, 10st (Custance), by ten lengths, and three others. At Newcastle, 8st 12lbs (Chaloner), won the Northumberland Plate, of £440, beating Oldminster, six years, 8st 8lbs, b. f. Borealis (also Mr. I'Anson's), by Newminster, four years, 7st 12lbs, and seven others: won in a canter by three lengths. At Carlisle, won the Queen's Plate in a canter, and the same at Nottingham, by four lengths. At Egham, 9st 12lbs, won the Queen's Plate, beating ch. h. Bally Edmund, by Bantam (son of Euclid), six years, 9st 12lbs (Fordham), by six lengths, and five others. At York, 8st 11lbs (Chaloner), won the Cup, of £320, beating Lord Glasgow's ro. c. Rapid Rhone, by Young Melbourne, four years, 8st 5lbs (Fordham), by a head; also, w. o. for the Queen's Plate. At Lichfield, Leicester, and Warwick, won the Queen's Plates, and ran five times more during this year, without success.

1865.

At Chatteris (Isle of Ely), 11st (Almond), won a steeple chase, beating three others. At the Curragh (April), 10st 2lbs (Snowden), won the Queen's Plate, in a canter, beating four others. At Liverpool (June), 10st (Chaloner), won the Queen's Plate, by three lengths, beating two others, br. h. Stanton by Newminster (winner of the Ascot Stakes in 1863), aged, 10st (J. Osborne), being one of them. At Hampton, won the Queen's Plate, and at Newcastle, 9st (Chaloner), ran second for the Northumberland Plate, won by Mr. Mackenzie's br. c. Brown Bread by Weatherbit, three years, 6st 5lbs (Carroll), beating Mr. Montgomery's ch. m. La Toucques (bred in France), by The Baron, five years, 8st 10lbs (Custance), third, and six others. At the distance Brown Bread held a lead of a length and a half; but, at the half-distance he was headed by Caller-Ou, amidst the most vociferous shouting ever heard; but she died away about half a dozen strides from home, when Brown Bread (admirably ridden by Carroll), caught her on the post, and won by half a neck;

Digitized by Google

2 to 1 against Caller-Ou, 5 to 1 against Brown Bread, and 6 to 1 against La Toucques. At Carlisle, won the Queen's Plate, in a canter, and the same at Nottingham. At Brighton, 9st 2lbs (Chaloner), ran second for the Cup, won by Mr. W. Cartwright's br. c. Ely (winner, this year, of the Ascot and Goodwood Cups) by Kingston, four years, 9st 10lbs (Custance), beating Mr. Morris' b. c. Union Jack by Ivan, four years, 9st (Fordham), third, Lord Stamford's ch. c. Cambuscan by Newminster, four years, 9st (Wells), fourth, and two others; 6 to 5 against Ely, 3 to 1 against Cambuscan, and 7 to 1 against Caller-Ou. Union Jack led at a clipping pace to the three-quarter-mile post, when Custance brought Ely up to his quarters, Cambuscan and Caller-Ou being at Ely's heels. At the distance Union Jack retired beaten, and, at the enclosure Cambuscan was also disposed of, the race being left to Ely and the old mare. At the Stand, however, she too was done with, and Ely cantered in an easy winner, by eight lengths. At Lewes, 9st 12lbs (Aldcroft), ran second for the Queen's Plate, won by Lord Portsmouth's b. c. Sydmonton, by Vengeance, three years, 8st 5lbs (Fordham), by a length, beating four others. Caller-Ou ran in four other races this year, without success, and now retired from the Turf. Chaloner rode her in most of her races. She started twelve times in 1860, winning thrice, seventeen times in 1861, winning eight races, thirteen times in 1862, winning five races, twenty-seven times in 1863, winning eighteen races, twenty times in 1864, winning eleven races, and twelve times in 1865, winning six races. Total number of starts, 101; total of victories, 51.

Digitized by Google

Digitized by Google

Astonish

Property of the Duke of Grafton, Euston Park, Suffolk

Digitized by Google

ASTEROID.

ASTEROID was a b. c. bred by the Duke of Bedford, in 1858, and sold to Sir Joseph Hawley, Bart. He was got by Stockwell, out of Teetotum by Touchstone, out of Versatility by Blacklock, out of Arabella by Sir Hedworth Williamson's Ditto (brother to Walton), out of Esther (sister to Staveley) by Shuttle, out of a mare by Drone (son of Herod), her dam, by Match'em, out of Jocasta by Mr. Cornforth's Forester (son of Forester, by Hartley's Blind Horse), out of Milksop (sister to Young Cade) by Old Cade, out of Miss Partner (sister to Match'em's dam) by Old Partner.

Asteroid's Performances.

1860.

At Newmarket (July), 8st 4lbs (S. Rogers), won a sweep of £250, beating Lord Portsmouth's b. c. Vinegar Hill by Kingstown (son of Tearaway), 8st 4lbs (J. Goater); 5 to 4 on Asteroid. At Newmarket (Ho.), 8st 7lbs each (S. Rogers), ran second in the Glasgow Stakes, of £550, won by Mr. Henry's b. c. Klarikoff, by De Clare (son of Touchstone) by a head (Fordham), beating also Colonel Alexander's b. c. Will-o'-the-Wisp, by The Dutchman (French), a bad third, and last; 5 to 4 on Klarikoff, who was burnt to death in a railway horse-truck, in 1861, on the North-Western line.

1861.

At Newmarket Craven, colts 8st 7lbs, fillies 8st 3lbs (S. Rogers), ran third in the Biennial, of £765, won by Mr. Merry's b. c. Russley, by Oulston (Custance), beating Colonel Towneley's ch. c. Yorkminster, by a neck; also, Mr. Henry's b. f. Vergiss-mein-nicht (afterwards sent to

Digitized by Google

France) by The Dutchman, the Duke of Beaufort's b. f. The Roe by Wild Dayrell, The Baron's b. c. Janus by King Tom, and eleven others; 3 to 1 against Asteroid, 7 to 2 against Russley, and 100 to 6 against Yorkminster. Asteroid led to the Ab. M. post, where Russley and Yorkminster joined him, the three running a most exciting race home, a neck only dividing each. S. mg., 8st 3lbs (Fordham), won a sweep of £400, beating Lord Zetland's b. c. Carabineer by Rifleman, 8st 3lbs (Osborne), by a neck; 5 to 2 on Asteroid; also, 8st 4lbs (Fordham), won £150, beating Mr. Merry's b. c. The Rambler by Irish Birdcatcher, 8st 4lbs (Custance), by four lengths. At Newmarket (First Spring), w. o. for £75; also, 8st 7lbs (S. Rogers), won £150, beating Mr. Merry's ch. c. Starlight by Chanticleer, 8st 7lbs (Custance), by two lengths. S. mg., 6st 11lbs (Chaloner), won a purse of 100 sovs., beating Count de Lagrange's b. m. Mdlle. de Chantilly (winner of the French Oaks in 1857, and the City and Suburban in 1858), by Gladiator, aged 9st (H. Grimshaw), by twenty lengths, and Lord Wm. Powlett's (late Mr. Wm. Day's) br. h. Promised Land by Jericho, five years, 8st 12lbs, a bad third. S. mg., 6st 10lbs (Chaloner), won a purse of 100 sovs., beating General Angerstein's gr. c. The Old Squire by Voltigeur, four years, 6st 5lbs (French), in a canter. The Duke now sold Asteroid to Sir Joseph. At Goodwood, 7st 3lbs (Carter), ran second in the Chichester Stakes (handicap), of £300, won by Capt. Christie's br. c. Spicebox, by Sweetmeat, four years, 7st 3lbs (Chaloner), beating Capt. Lane's b. c. Gibraltar by Cowl, four years, 7st 3lbs (Edwards), third, ch. c. Lupellus, four years, 7st 3lbs, b. c. Buccaneer, four years, 9st 9lbs, and eight others; 4 to 1 each against Asteroid and Gibraltar, 5 to 1 each against Buccaneer and Lupellus, and 7 to 1 against Spicebox. Buccaneer led for 300 yards, when Gibraltar took up the running, followed by Spicebox and Asteroid; at the Stand, Spicebox went in front, and Asteroid also headed Gibraltar, the former winning by a neck, two lengths between second and third. At Doncaster, 9st (Wells), won the Eglinton Stakes, of £280, beating Baron Niviere's b. f. Genealogie (bred in France) by Womersley, two years, 6st 6lbs (J. Daley), by a length, br. c. Zetland, two years, 7st, third, and six others. At Newmarket (Second October), 7st 6lbs (Edwards), ran third in the Cæsarewitch, of £1315, won by Mr. Bevill's br. m. Audrey, by

Digitized by Google

Stockwell, five years, 8st 5lbs (Custance), beating Lord Wm. Powlett's b. f. Paste by Kingston, three years, 6st 2lbs (E. Martin), by a length, b. c. Ivanhoff, three years, 7st 5lbs, a bad fourth, b. c. Russley, three years, 7st, and eighteen others; 10 to 1 against Asteroid, 20 to 1 against Paste, and 100 to 1 against Audrey; a neck only between second and third. At Newmarket (Ho.), 7st 7lbs (A. Edwards), ran third in the Cambridgeshire, of £2225, won by Count de Lagrange's b. c. Palestro (bred in France) by Fitz-gladiator, three years, 7st 2lbs (Watkins), beating ch. f. Gabrielle d'Estrées (also the Count's, and bred in France, and winner, this year, of the Gold Cup at Shrewsbury), by Fitz-gladiator, three years, 6st 7lbs (H. Grimshaw), and thirty-two others. The Count declared to win with Gabrielle d'Estrées.

1862.

At Epsom (Spring), 8st 5lbs (Wells), ran third in the Great Metropolitan of £1410, won by Lord Coventry's br. c. Elcho (winner of the Goodwood Stakes in 1861), by Rifleman, four years, 8st (J. Adams), beating Caractacus, three years, 5st 9lbs (J. Grimshaw), by a head, and seventeen others. At Newmarket Craven, 8st 10lbs (Wells), won the Derby Trial Stakes, of £1125, beating the Duke of Beaufort's b. f. The Roe (winner, next day, of the Newmarket Biennial), four years, 7st 9lbs (Fordham), by a length, Lord Stamford's br. c. Ensign by Orlando, three years, 7st, third, and four others. At Newmarket (First Spring), 8st 10lbs (Wells), won a handicap sweep, of £125, beating Lord Derby's br. h. Cape Flyaway by The Dutchman, five years, 8st 12lbs, by a length (Aldcroft); 3 to 1 on Asteroid; also, w. o. for the Jockey Club Plate. At Epsom (June), 9st (Wells), won the Cup, beating Mrs. Osbaldeston's b. c. Camerino by Stockwell, four years, 8st 10lbs (Aldcroft), in a canter, by four lengths, b. f. Fairwater by Loup-garou, four years, 8st 6lbs (H. Grimshaw), third, and Mr. Hamilton's b. c. Aurelian by Stockwell, four years, 8st 4lbs (J. Goater), last; even on Asteroid. At Ascot, ran third for the Queen's Vase, won by Tim Whiffler. S. mg., 8st 7lbs (Wells), won the Ascot Cup, beating Mr. J. Osborne's br. c. Zetland by Voltigeur, three years, 7st 2lbs, by a neck, Mr. Cartwright's b. f. Fairwater, four years, 8st 4lbs (Fordham), third, Carabineer, four

Digitized by Google

years, 8st 7lbs (A. Edwards), fourth, b. c. Palestro, four years, 8st 7lbs, fifth, and two others; 6 to 4 against Carabineer, 5 to 1 against Fairwater, 6 to 1 against Asteroid, and 10 to 1 each against Zetland and Palestro. At Stockbridge, 9st 10lbs (Wells), ran third for the Cup, won by Mr. Alexander's ch. h. Thunderbolt, five years, 8st 13lbs (E. Sharpe), beating Mr. Ten-Broeck's ch. m. Maggiore (bred in America), by Le Compte, five years, 7st 12lbs (Fordham), second, and two others; Asteroid favourite. S. mg., 9st 1lb (Wells), for the Stewards' Cup, was beaten by Mr. Nichol's b. h. Wizard by West Australian, five years, 9st 1lb, by a neck (S. Rogers); three ran; Wizard the favourite. At Doncaster, 8st 10lbs (Wells), for the Stand Plate, of £590, was beaten by Tim Whiffler (Bullock), three years, 7st 9lbs, by three lengths. At Newmarket (Second October), 9st 3lbs (Wells), ran third in the Cæsarewitch, won by Mr. J. Smith's b. c. Hartington by Voltigeur, three years, 5st 10lbs (J. Grimshaw): thirty-six ran. At Newmarket (Ho.), 9st 4lbs, match for 500 sovs., h. ft., received £250 from Lord Glasgow's b. c. Knowsley, by Stockwell, three years, 8st 6lbs. S. mg., 8st 10lbs (Wells), won £50, beating The Baron's b. c. Wingrave (sire of Mr. Savile's good mare Lilian), 7st 11lbs, by six lengths, and three others; also w. o. for a Purse of 50 sovs.

1863.

At Northampton, 9st 3lbs (Wells), won £150, beating Count Lagrange's b. c. Le Maréchal by Monarque, three years, 7st (French), by two lengths, and eight others. S. mg., 10st (Wells), two miles, won the Queen's Plate, beating Mr. O'Hara's b. h. Ivanhoff (winner of the Manchester Cups in 1861 and 1862), by Muscovite, five years, 10st, by three lengths. At Newmarket Craven, 10st 4lbs, three and a half miles (Wells), won the Queen's Plate, beating Mr. Ten-Broeck's b. m. Amy, by Kingston, five years, 10st 4lbs (Fordham), by six lengths. At Epsom (Spring), 9st 5lbs (Wells), ran sixth in the City and Suburban, won by Mr. Gilby's b. c. Adventurer by Newminster, four years, 5st 12lbs, beating Mr. Ten-Broeck's ch. h. Umpire (bred in America) by Le Compte, six years, 8st (J. Adams), by a neck, and twenty-seven others. At Newmarket (First Spring), B.C., match for 400 sovs. and The Whip, received 200 sovs. forfeit, from Tim Whiffler. At Salisbury, 10st, three miles (Wells), won the

Digitized by Google

Queen's Plate, beating four others. At Chester, 9st 4lbs (Wells), won the Cup, of £1995, beating bl. c. Haddington (winner, this year, of the Great Metropolitan at Epsom), by King of Trumps, four years, 7st 12lbs, by a neck, b. h. Gardener (winner of the Liverpool [Autumn] Cup in 1862), by The Cure, five years, 7st 6lbs, third, b. m. Caller-Ou, five years, 8st 6lbs, b. h. Camerino, five years, 7st 8lbs, and seven others. S. mg., 9st 9lbs (Wells), for the Stewards' Cup, was beaten by Mr. Merry's br. c. Buckstone by Voltigeur, four years, 8st 9lbs (Chaloner), Fairwater, five years, 9st 1lb (Fordham), third: five ran; 7 to 4 against Asteroid, and 9 to 4 against Buckstone.

1864.

Ran once, without success, and retired to the Stud. Though a thoroughly good, game, and honest horse on the Turf, he did not much distinguish himself as a sire. It is rather curious that he should have run third in the Cæsarewitch and Cambridgeshire in 1861, and third again in the Cæsarewitch of 1862.

Digitized by Google

BIG BEN.

BIG BEN was a br. c. foaled in 1858, the property of Mr. Saxon. He was got by Ethelbert (a son of Foig-a-Ballagh), out of Phœbe by Touchstone, out of Collina by Langar, out of Lady Stafford by Comus, out of a mare by Waxy, out of Bizarre by Peruvian (son of Sir Peter) out of Violanté by John Bull, out of Sister to Skyscraper by Highflyer, out of Everlasting (bred by Sir J. Shelley in 1775) by Eclipse, out of Hyæna (bred by Jenison Shafto, Esq., in 1762), by Old Snap, out of Miss Belsea by Regulus, out of a mare by Bartlett's Childers, her dam, by Honywood's White Arabian, out of the dam of the Two True Blues.

Big Ben's Performances.

1860.

At Liverpool (Spring), for two years, old 8st 7lbs (L. Snowden), ran second in the Tyro Stakes, of £375, won by Mr. Hind's br. f. Lady Clifden by Surplice, 8st 2lbs (Chaloner), by a neck, beating b. c. Dundee, 8st 7lbs (Custance), third, Lord Stamford's b. f. Little Lady by Orlando, 8st 5lbs (French), fourth, and nine others; 2 to 1 against Dundee, 4 to 1 against Little Lady, and 5 to 1 against Lady Clifden. At Northampton, 8st 7lbs, not placed in the Althorp Park Stakes, of £350, won by Walloon, beating Lord Strathmore's ch. c. Shillelagh by Teddington, 8st 7lbs, and nine others. At Newmarket (First Spring), 8st 7lbs (L. Snowden), won the Two Year Old Plate, of 200 sovs., beating Lord Stamford's br. c. Walloon, 8st 12lbs (French), by two lengths, Sir J. Hawley's ch. f. Polyolbion by Cotherstone, 8st 5lbs, third; also, ch. f. Eastern Princess, ch. c. Rouge Dragon, b. f. Nemesis (winner of the 1000 Guineas in 1861), The Baron's b. f. Queen of the Vale, by King Tom, Captain Brabazon's b. f. Touch-me-not (winner of the Chesterfield at

Digitized by Google

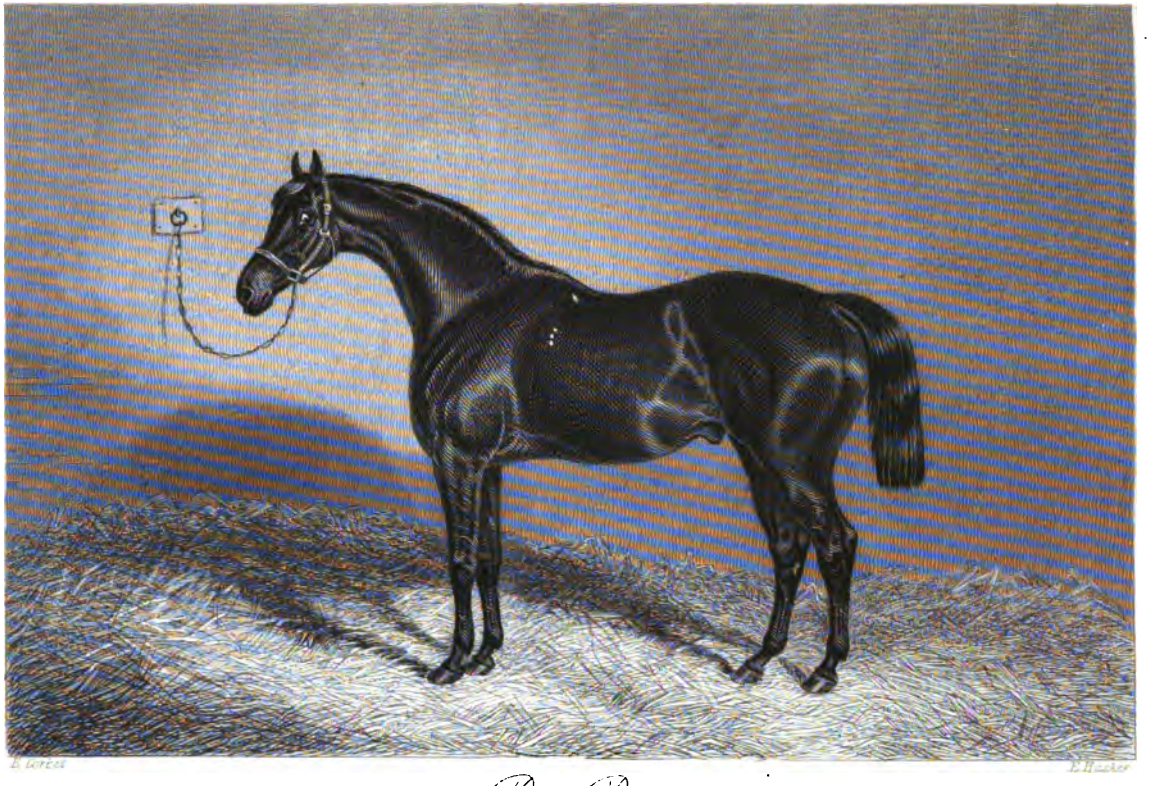

Big Ben.

A thoroughbred stallion, the property of Mr. W. Gulliver, of Sandcliffe Paddocks.

Digitized by Google

Digitized by Google

Newmarket July) by Touchstone, 8st 5lbs, and fifteen others; 5 to 4 against Walloon, and 4 to 1 against Big Ben. At Chester, 8st 12lbs (L. Snowden), won the Mostyn Stakes, of £215, beating br. c. Dictator, 8st 7lbs (Withington), by two lengths, Mr. Parr's b. c. Kildonan by Newminster, 8st 7lbs, third, Mr. Merry's ch. c. Folkestone (winner, this year, of the Convivial and Prince of Wales' Stakes at York, the Glasgow Stakes at Doncaster, and the Granby and Clearwell at Newmarket), by Irish Birdcatcher, and two others; 7 to 4 on Big Ben. S. mg., w. o. for the Biennial, and divided forfeits, in the Wirral Stakes, with Mr. Naylor's ch. f. Canary by Slane. At Bath, 8st 7lbs (L. Snowden), won the Biennial, of £530, beating Mr. Parker's b. c. Damascus by Tadmor 8st 10lbs (J. Adams); by a head, ch. c. Shillelagh, 8st 10lbs (Aldcroft), third, Mrs. Osbaldeston's b. c. Camerino by Stockwell, 8st 10lbs (Charlton), fourth, and three others; 7 to 4 on Big Ben. S. mg., 8st 12lbs (L. Snowden), won the Weston Stakes, of £410, beating Mr. Cartwright's b. f. Fairwater (winner of the Liverpool July Cup in 1862, and the Great Northampton Stakes in 1863), by Loup-garou, 8st 4lbs (Charlton), by a length, Lord Chesterfield's ch. f. Jacintha by Stockwell, 8st 4lbs (Fordham), third, br. c. Vancouver by The Dutchman, fourth, also, Mr. Barber's br. c. Sawcutter (winner of the City and Suburban in 1862), by Idle Boy (son of Harkaway), Shillelagh, and three others; even on Big Ben. At Hungerford, 9st 1lb (L. Snowden), ran second in the Wild Dayrell Stakes, won by Mr. Fuller's ch. c. Mountebank by West Australian, 8st 10lbs (Nightingale), by a length; three ran. Big Ben ran out of the course at the first turn. At Ascot, 7st (J. Snowden), ran third in the Fernhill Stakes, won by The Baron's b. f. Queen of the Vale, two years, 6st 11lbs (J. Daley), beating Mr. Caledon Alexander's ch. c. Thunderbolt (winner of the Select Stakes, of £430, and the All-aged Stakes, of £712 18*s.*, at Newmarket, both in this year) by Stockwell, three years, 9st (R. Cotton), second, Little Lady, two years, 6st 11lbs (A. Edwards), fourth, and Mountebank, two years, 7st (H. Grimshaw), last. At Abingdon, w. o. for the Two Year Old Stakes. At Goodwood, colts 8st 7lbs, fillies 8st 4lbs (L. Snowden*), ran fourth in the Bentinck Memorial Stakes,

* This admirable jockey died of consumption, in the Autumn of 1861.

Digitized by Google

won by Mr. Padwick's br. f. Vergiss-mein-nicht, by The Dutchman (Fordham), beating Lord Exeter's b. c. Knight of St. Patrick (Aldcroft), second, Mr. Gratwicke's ch. f. Preceptress (winner, this year, of the Prendergast, of £725, at Newmarket), third, and two others. Big Ben the favourite.

1861.

At Newmarket (First Spring), 8st 3lbs (L. Snowden), won a sweep of £250, beating Mr. Lowther's b. c. Zingara by the Little Known (brother to Little Wonder), by a neck (Rogers); 3 to 1 on Big Ben. At Ascot, 8st 1lb (L. Snowden), won £150, beating Mr. Snewing's gr. c. Cashio, by West Australian (J. Goater), three years, 8st 3lbs, in a canter, by six lengths; 5 to 4 on Big Ben, this being his last appearance on the Turf.

Digitized by Google

Digitized by Google

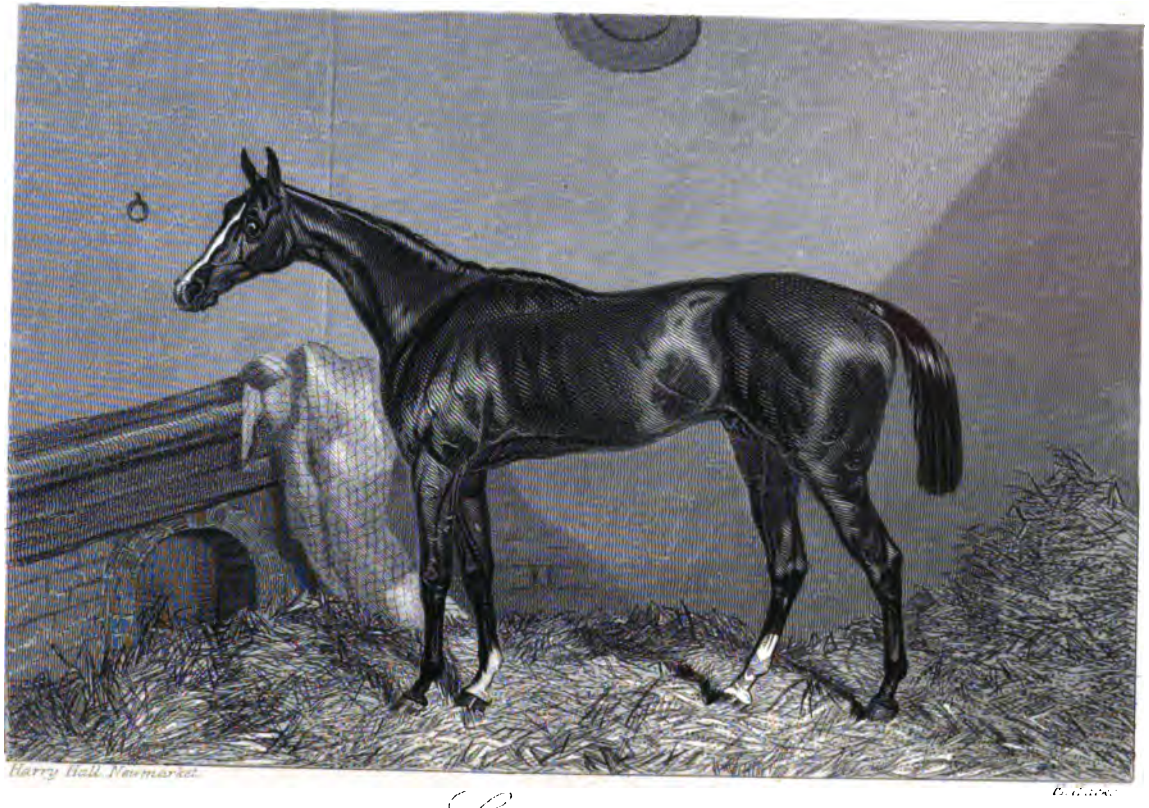

Coradacus

A thoroughbred horse the property of Mr Crawley.

Digitized by Google

CARACTACUS.

CARACTACUS was a b. c. foaled in 1859, the property of Mr. Snewing. He was got by Kingston, out of Defenceless by Defence, out of a mare by Cain, out of Ridotto by Reveller, her dam, by Walton, out of Goosander by Hambletonian, out of Rally by Trumpator, out of Fancy by Florizel, out of a mare by Spectator, her dam, by Blank, out of a dau. of Flying Childers.

CARACTACUS' PERFORMANCES.

1861.

At Harpenden, 8st 7lbs (J. Adams), not placed in the Two Year Old Stakes, won by Mr. Fisher's br. c. Lord Burleigh by Prime Minister, 8st 7lbs (D. Hughes), beating Mr. Alexander's b. f. Farfalla by Prime Minister, 8st 4lbs (J. Daley), by a neck, Lord Uxbridge's br. c. Master Fenton by King Tom, 8st 7lbs (Perry), third, and eleven others, Master Fenton the favourite. At Oxford, for two years old, 7st 12lbs (Parsons), not placed in the Stratton Audley Handicap, of £435, won by Mr. Stephenson's b. f. Turn of Luck, by West Australian (J. Daley), beating Mr. Ten-Broeck's b. f. Annette (bred in America), by Scythian (son of Orlando), 6st 10lbs (J. Grimshaw), by half a length, Mr. William Day's b. c. Dalesman, by Tadmor, 6st 10lbs (J. Adams), third, Colonel Towneley's b. f. Imperatrice (winner, this year, of the Hopeful Stakes at Newmarket, and the Park Hill Stakes at Doncaster, in 1862) by Orlando, 7st 10lbs (J. Snowden), and three others.

1862.

At Epsom (Spring), 5st 9lbs (J. Grimshaw), ran second in the Great Metropolitan (handicap), of £1410, won by Lord Coventry's b. c. Elcho by Rifleman, four years, 8st (J. Adams), by a head, beating also Sir J.

Digitized by Google

Hawley's b. c. Asteroid by Stockwell, four years, 8st 5lbs (Wells), third, a head only behind Caractacus, and seventeen others; 4 to 1 against Elcho, 5 to 1 against Asteroid, and 10 to 1 against Caractacus. At Newmarket Craven, colts 8st 7lbs, fillies 8st 3lbs (J. Goater), ran second in the Biennial Stakes, of £585, won by Sir J. Hawley's (afterwards Lord Stamford's) ch. c. Duke Rollo by Orlando (Wells), beating Lord Chesterfield's b. c. Canwell by Stockwell, third, and nine others; 5 to 4 against Caractacus, and 7 to 1 against Duke Rollo. At Chester, 6st 8lbs, 5lbs extra (Parsons), not placed for the Cup, of £2170, won by Mr. John Jackson's br. c. Tim Whiffler by Van Galen, three years, 6st 11lbs (Doyle). At York (Spring), 5st 7lbs (J. Grimshaw), ran third in the Great Northern Handicap, of £625, won by Mr. H. O'Hara's b. c. Ivanhoff (winner of the Manchester Cups in 1861 and 1862), by Muscovite, four years, 7st 11lbs (Fordham), beating Mr. A. Nichol's b. h. The Wizard by West Australian, five years, 9st 3lbs (Ashmall), by a length, and five others; 3 to 1 against Ivanhoff, 100 to 30 against Caractacus, and 9 to 2 against The Wizard. At Bath, 5st 10lbs (Grimshaw), won the Somersetshire Stakes, of £1035, beating Mr. H. J. Smith's ch. c. Fitzavon by Sirikol, five years, 7st 6lbs (J. Snowden), by two lengths, Mr. T. Parr's b. c. Dusk, by Wild Dayrell, three years, 6st 2lbs (Doyle), third; also, Lord Wilton's b. c. West End, by West Australian, four years, 6st 9lbs (Drew), Mr. R. Sutton's b. c. Attaman by Muscovite, three years, 5st 13lbs (Plumb), and seven others; 5 to 2 against Dusk (winner, this year, of Queen's Plates at Chester, Salisbury, Ascot and Goodwood), 11 to 2 against West End, 6 to 1 against Attaman, and 10 to 1 against Caractacus. At Epsom (Parsons), won the Derby, of £6525, beating the Hon. S. Hawke's b. c. The Marquis (winner of the 2000 Guineas, and St. Leger), by Stockwell (Ashmall), by a neck, Mr. Jas. Merry's br. c. Buckstone, by Voltigeur (H. Grimshaw), third, Mr. Jackson's br. c. Neptunus, by Weatherbit (R. Bullock), fourth; also, two unnamed colts of Lord Glasgow's by Barbatus, and one by Stockwell, Sir J. Hawley's b. c. Argonaut by Stockwell, and his b. c. Alexis by Stockwell, Lord Stamford's br. c. Ensign by Orlando, Mr. Bevill's b. c. Alvediston by Tadmor, Mr. T. Parr's b. c. Star of the West by West Australian, Mr. Bowes' b. c. Welcome by Fazzoletto, Mr. J. Osborne's br. c. Zetland (winner of

Digitized by Google

the Great Yorkshire Stakes), Mr. Merry's b. c. The Knave (winner of the Liverpool July Cup, in 1863), by Orlando, Lord Coventry's ch. c. Exchequer (winner, this year, of £400, and £500 at Newmarket), by Stockwell, and seventeen others; 5 to 2 against The Marquis, 100 to 30 against Buckstone, 7 to 1 against Neptunus, 12 to 1 each against Argonaut (winner, this year, of £500, and the Grand Duke Michael, of £850, and £780, at Newmarket, and £500 at Doncaster), and Zetland, and 40 to 1 against Caractacus. So little expectation had Mr. Snewing of winning the Derby, that he did not even go to Epsom to see the race, but the news of his success was brought to his house, where he was discovered, in a pleasant slumber, in bed.

Digitized by Google

FEU-DE-JOIE.

FEU-DE-JOIE was a ch. f. foaled in 1859, bred by, and the property of, R. Christopher Naylor, Esq., of Hooton Hall, Cheshire. She was got by Longbow, out of Jeu-d'Esprit by Flatcatcher, out of Extempore (sister to Euclid) by Emilius, out of Maria (sister to Emma) by Whisker, out of Gibside Fairy (bred by Lord Strathmore in 1811) by Hermes (son of Mercury), out of Vicissitude by Pipator, out of Beatrice by Sir Peter, out of Pyrrha by Match'em, &c., &c.

Feu-de-Joie's Performances.

1861.

At Ascot (T. French), not placed for the Queen's Stand Plate of £660, won by Mr. Jas. Merry's b. c. Buckstone, two years, 6st 5lbs (Hayward), beating Count Lagrange's br. c. Marignan (bred in France) by Womersley, two years, 7st 1lb (Grimshaw), by a short head, the Count's ch. f. Gabrielle d'Estrées (winner, this year, of the French Derby) by Fitz-gladiator, three years, 8st 2lbs (Fordham), third; Mr. Harrison's ch. f. Lady Ripon by Stockwell, three years, 8st 12lbs (R. Bullock), and fourteen others; 5 to 2 against Buckstone, and 4 to 1 against Marignan. S. mg., 8st 2lbs (J. Osborne), not placed in the New Stakes, of £730, won by Mr. Wm. Day's b. c. Alvediston by Tadmor, 8st 7lbs (A. Day), beating Buckstone, 8st 12lbs (H. Custance), second, Mr. T. Valentine's br. f. Hippodamia by Pelion, 8st 2lbs (W. Boyce), third, The Baron's b. c. Wingrave (sire of Mr. Savile's good mare Lilian) by King Tom, 8st 12lbs (Wells), fourth, and eight others; even on Buckstone, and 4 to 1 each against Alvediston and Wingrave. From the distance, the first four ran a slashing race home, Alvediston winning by a short head, the same dividing the second,

Digitized by Google

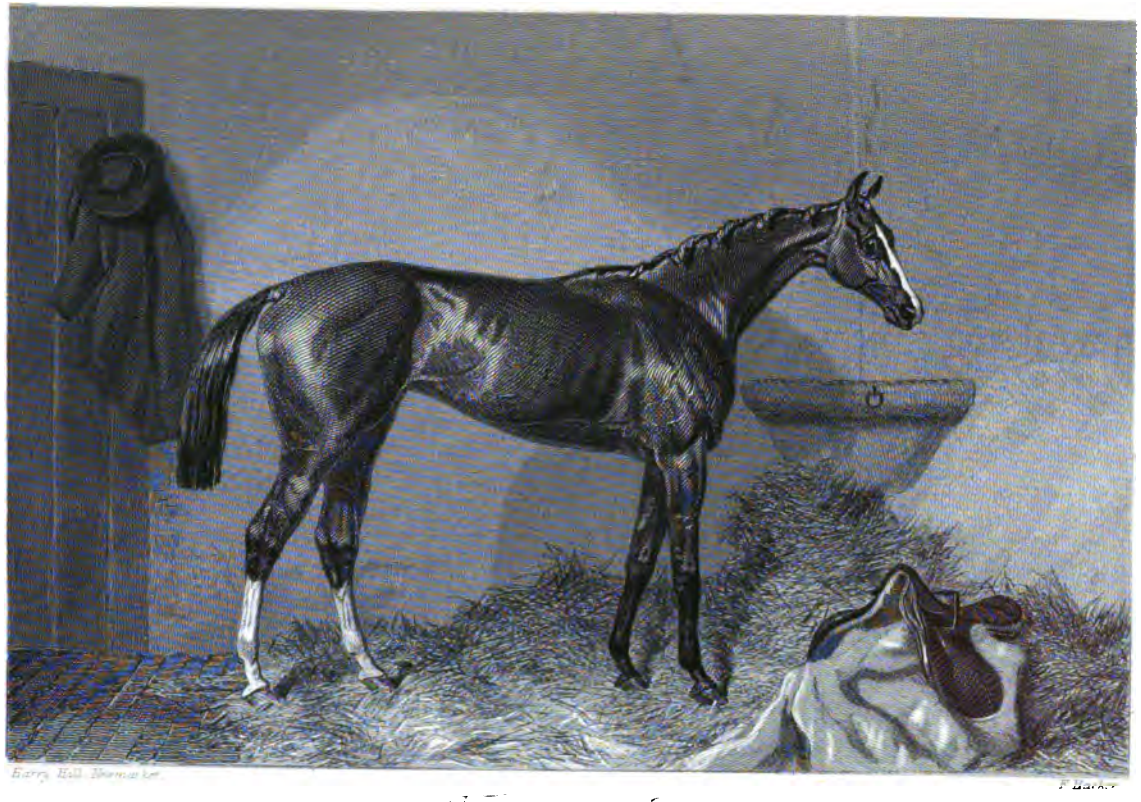

Feu de Joie

Thoroughbred Filly the property of R. C. Naylor, Esq.

Digitized by Google

Digitized by Google

third, and fourth, Feu-de-Joie being close up. At Liverpool, 8st 4lbs (J. Osborne), won the Great Lancashire Produce Stakes, of £325, beating Mr. Hunt's ch. f. Misfortune, by Longbow, 8st 4lbs (Kendall), in a canter, by two lengths, Mr. Windsor's b. f. Letty Long, by Longbow, 8st 4lbs (L. Snowden), third, Mr. Merry's b. c. Costa, by The Baron, 8st 10lbs, and three others; 5 to 4 on Costa, 5 to 2 against Feu-de-Joie, and 8 to 1 against any others. At York (August), for two years old fillies, 8st 7lbs each (S. Rogers), ran third in the Sapling Filly Stakes, won by Lord Stamford's ch. f. Donna-del-Lago, by Lord of the Isles, beating Mr. J. Osborne's br. f. Flytrap, by The Flying Dutchman, by half a length (J. Osborne), Sir C. Monck's ch. f. Vertumna, by Stockwell (T. Chaloner), fourth, and Lord Glasgow's br. f. by Young Melbourne (Aldcroft), last; 6 to 5 on Feu-de-Joie, and 7 to 4 against the winner. At Doncaster, colts 8st 7lbs, fillies 8st 5lbs (J. Osborne), not placed in the Champagne Stakes, of £1025, won by the Hon. S. Hawke's b. c. The Marquis, by Stockwell (Fordham), beating Colonel Towneley's b. f. Imperatrice by Orlando (J. Snowden), second, Mr. T. Parr's b. c. Tolurno by Defiance (Custance), third; also, Mr. Gratwicke's b. c. Ashford by Chatham, Colonel Towneley's b. c. Cellarius by Fandango, and the Hon. Henry Savile's b. c. Harlequin by Voltigeur; 6 to 4 on The Marquis, who led from end to end, and won by a head. At Newmarket (Ho.), 8st 8lbs (S. Rogers), not placed in the Criterion, won by Sir R. Bulkeley's b. c. Old Calabar, by King Tom, 8st 13lbs (W. Boyce), beating Mr. (afterwards Sir Richard) Sutton's b. c. Nottingham by Kingston, 8st 7lbs (Chaloner), by a length, b. c. Wingrave, 8st 13lbs (E. Sharp), third, br. c. Zetland, 8st 10lbs, Alvediston, 8st 13lbs, and four others; Feu-de-Joie was fourth.

1862.

At Epsom (Chaloner), won the Oaks, of £4175, beating Imperatrice (J. Snowden), by two lengths, Lord Falmouth's br. f. Hurricane (winner of the 1000 Guineas) by Wild Dayrell (Ashmall), third, Lord Glasgow's b. f. by Stockwell (Aldcroft), fourth; also, Mr. Ten-Broeck's b. f. Olive Branch (bred in America) by Lexington, Lord Falmouth's b. f. Q.E.D. by Kingston, Lord Stamford's ch. c. Bertha by Stockwell, The Baron's b. f. Mahala by Rataplan, Mr. I'Anson's b. f. Bonny Breast Knot, by

Digitized by Google

Voltigeur, Lord Chesterfield's b. f. Polynesia by Kingston, Lord Coventry's br. f. Sappho by Kingston, Lord Portsmouth's b. f. Vilette by Voltigeur, and seven others; 5 to 2 against Hurricane, 9 to 2 against Sappho, 7 to 1 against Vilette, 10 to 1 against Olive Branch, and 20 to 1 each against Feu-de-Joie and Imperatrice. At Ascot, 9st (Chaloner), not placed in the Prince of Wales' Stakes, won by Mr. R. Boyce's b. c. Carisbrook by Stockwell, 8st 10lbs (S. Rogers), beating Mr. Jackson's br. c. Neptunus, 8st 10lbs (Bullock), by two lengths, Hurricane, 8st 10lbs, third, Wingrave, Zetland, and six others. At Goodwood, 7st 3lbs (Chaloner), not placed for the Cup, won by Tim Whiffler. At Brighton 7st 5lbs (Chaloner), ran third for the Cup, won by Lord W. Powlet's b. f. Paste by Kingston, four years, 8st 10lbs (S. Rogers), beating Mr. Astley's br. c. Atherstone by Touchstone, four years, 9st (Fordham), by a head, and two others. At York (August), 9st (Chaloner), won the Yorkshire Oaks, of £405, beating Q.E.D., 8st 7lbs (Fordham), by a length, Imperatrice, 8st 10lbs (R. Bullock), third, Mr. A. Nichol's br. f. Hecate by West Australian, 8st (Custance), fourth, Mr. Eastwood's b. f. Lady Alice Hawthorn by Newminster, 8st (Grimshaw), fifth, Mr. Jas. Merry's b. f. Lioness (winner of the Cæsarewitch in 1863), by Fandango, 8st, and two others; 2 to 1 against Imperatrice, and 6 to 1 against Feu-de-Joie. S. mg., 6st 11lbs (T. French), won the Cup (£260), beating Lord St. Vincent's br. c. Zetland, three years, 7st 2lbs, by a neck. At Newmarket (Ho.), 8st 7lbs each (Chaloner), match for 500 sovs., one mile and a half, was beaten by Lord Falmouth's Hurricane (Aldcroft), both three years old; 7 to 4 on Feu-de-Joie, this being her last race.

Digitized by Google

Digitized by Google

Harry Hall Newmarket

Pl. 3.

The Marquis

Winner of the 2000 Guineas Stakes and Doncaster St Leger 1862.

Digitized by Google

THE MARQUIS.

THE MARQUIS was a b. c. foaled in 1859, the property of the Hon. S. Hawke. He was got by Stockwell, out of Cinizelli by Touchstone, out of Brocade (bred by the Marquis of Westminster in 1834) by Pantaloon, out of Bombasine (bred by Lord Grosvenor in 1817) by Thunderbolt (son of Sorcerer), out of Delta (bred by his Lordship in 1810), by Alexander, out of Isis (bred by his Lordship in 1805), by Sir Peter, out of Ibis (bred by his Lordship in 1791) by Woodpecker, out of Isabella (bred by Lord Sherborne in 1783) by Eclipse, out of Isabel's dam by Squirrel, out of Ancaster-Nancy (bred by the Duke of Ancaster in 1767) by Blank, out of Phœbe by Tortoise, her dam by Looby (son of Bay Bolton), out of a mare by Old Partner, &c.

THE MARQUIS'S PERFORMANCES.

1861.

At Beverley, for two years old, 8st 7lbs (Custance), won the Bishop Burton Stakes, of £205, beating Mr. Gordon's b. c. Johnny Armstrong (winner, this year, of the Gimcrack Stakes at York, and £450 at Doncaster) by Annandale, 8st 4lbs (James Snowden), easily, by two lengths, Mr. John Scott's b. f. Trust, 8st 3lbs (Oram), third, Mr. J. Osborne's (afterwards Lord St. Vincent's) br. c. Zetland by Voltigeur, 8st 7lbs (J. Osborne), fourth, and two others; even on The Marquis. At Pontefract, for two years old, 8st 10lbs (Custance), won the Londesborough Stakes, of £150, beating Mr. H. Thomas' br. f. Lachesis by The Cure, 8st 10lbs (J. Osborne), in a canter, by three lengths, Mr. T. Dawson's b. c. Birdhill (afterwards the Duke of Beaufort's) by Irish Birdcatcher, 8st 4lbs (Madden), third, and Mr. J. Bowes' b. f. Culotte-de-Peau by Stockwell,

Digitized by Google

8st 3lbs (W. Boyce), last; 4 to 1 on The Marquis, and 5 to 1 against Lachesis (winner, this year, of the Two Year Old Produce Stakes at Beverley, and two races at Carlisle). S. mg., 9st (Custance), won the Park Hill Stakes (divided), of £145, after a dead-heat with Mr. Jackson's br. c. Neptunus (winner, this year, of the Tyro Stakes at Liverpool, the Zetland Stakes at York Spring, and the Convivial Stakes at York August Meeting, by Weatherbit, 9st (R. Bullock), Mr. Thomas' b. f. Retento (winner of the Tyro Stakes at Newcastle, and the Two Year Old Stakes at Ripon), by Lambton, 8st 6lbs (J. Osborne), third, Lord Falmouth's b. f. Q.E.D. (winner of the Nursery Handicap at York August, and the Bedford Stakes at Newmarket) by Kingston, 8st 3lbs, Birdhill, 8st 4lbs, and one other; 2 to 1 on The Marquis, and 3 to 1 against Neptunus, The Marquis walking over. At Doncaster, colts 8st 7lbs, fillies 8st 5lbs (Fordham), won the Champagne Stakes of 50 sovs. each, h. ft., thirty-eight subscribers (val. £1050, less six dozen of champagne to be paid for by the winner), beating Colonel Towneley's b. f. Imperatrice (winner, this year, of the Hopeful Stakes at Doncaster Spring, and the Hopeful at Newmarket October), by Orlando (J. Snowden), second, Mr. T. Parr's b. c. Tolurno (winner of the Mostyn Stakes at Chester, the July Stakes at Newmarket, and the Biennial at Wolverhampton), by Defiance (a son of Old England by Mulatto), third (Custance); also, Mr. Gratwicke's b. c. Ashford by Chatham, Feu-de-Joie, Colonel Towneley's b. c. Cellarius by Fandango, and Mr. Savile's br. c. Harlequin by Voltigeur; 6 to 4 on The Marquis, 4 to 1 against Tolurno, and 8 to 1 against Imperatrice. The Marquis led from end to end, and won by a head. At Newmarket (Second October), 8st 13lbs (Fordham), won the Prendergast, of £1000, beating Lord Falmouth's (afterwards Mr. R. Boyce's) b. c. Carisbrook by Stockwell, 8st 7lbs (W. Boyce), in a canter, by four lengths, Lord Anglesey's br. c. Brasenose by Student (J. Goater), and Lord Chesterfield's br. c. Canwell by Stockwell, 8st 7lbs (S. Rogers), and one other; 5 to 2 on The Marquis.

1862.

At Newmarket (First Spring), colts 8st 10lbs, fillies 8st 5lbs (Ashmall), won the 2000 Guineas, beating Mr. R. C. Naylor's b. c. Caterer (winner of the Findon Stakes at Goodwood, in 1861), by Stockwell (Chaloner), by

Digitized by Google

half a length, Lord Glasgow's b. c. Knowsley by Stockwell (Aldcroft), third, Mr. Richard Sutton's b. c. Nottingham by Kingston (J. Goater), br. c. Brasenose (H. Grimshaw), the Baron's b. c. Wingrave, Lord Stamford's b. c. Lacydes (winner of the Select Stakes, of £475, at Newmarket Second October), Mr. Savile's b. c. Buckenham (winner of the Column Stakes, of £450, at Newmarket Craven, and the Craven Stakes at Epsom), by Voltigeur, Lord Uxbridge's b. c. Laughing Stock by Stockwell, Colonel Towneley's b. c. Hubert by Stockwell, Cellarius, Carisbrook, Alvediston, and three others; 5 to 1 each against The Marquis, Alvediston, Knowsley and Nottingham; 7 to 1 against Caterer, and 9 to 4 against Wingrave. At Epsom, ran second in the Derby, won by Caractacus. At Doncaster (Chaloner), won the Great St. Leger, of £4350, beating Buckstone by a head (Fordham), Lord Glasgow's b. c. Clarissimus by Barbatus (Osborne), third, Sir J. Hawley's b. c. Argonaut by Stockwell (Wells), fourth, Sir R. Bulkeley's b. c. Old Calabar by King Tom (W. Boyce), Lord Coventry's ch. c. Exchequer by Stockwell, Colonel Towneley's b. f. Lady Alice Hawthorn by Newminster, b. c. Knowsley, Mr. Gordon's b. c. Johnny Armstrong, Mr. W. I'Anson's b. f. Bonny Breast Knot by Voltigeur, Lord Falmouth's (now running under the name of Mr. T. Valentine) b. f. Hurricane (winner, this year, of the 1000 Guineas), by Wild Dayrell, b. c. Canwell, b. f. Imperatrice, b. c. Carisbrook, and Mr. Capel's b. c. Warminster by Newminster; 3 to 1 against Buckstone; 100 to 30 against The Marquis, 6 to 1 against Carisbrook (winner, this year, of the Ascot Derby, the Prince of Wales' Stakes, and the Biennial, all at Ascot, walking over, also, for the St. James' Palace Stakes at Ascot, and the St. Leger Stakes at Newmarket First October), and 100 to 7 each against Old Calabar, Hurricane and Knowsley, 20 to 1 against Argonaut and Johnny Armstrong, and 25 to 1 against Imperatrice.

1863.

At Newmarket Craven, for horses rising four years old, 8st 10lbs (Chaloner), ran second in the Port Stakes, of £450, won by Count Lagrange's bl. or br. f. Stradella by Cossack, 8st 7lbs (A. Watkins), beating Lord Glasgow's b. c. Minié by Barbatus (son of Bay Middleton), last. The Marquis did not run again. He was subsequently sent to Russia.

Digitized by Google

TIM-WHIFFLER.

TIM-WHIFFLER was a br. c. bred by Mr. O'Hara, in 1859, and sold to Mr. John Jackson, in 1861. He was got by Van Galen (son of Van Tromp), out of Sybil by the Ugly Buck (son of Venison), out of Sylph by Filho-da-Puta, out of Twathy (sister to Spaniel) by Whalebone, out of a mare by Canopus, her dam, by Young Woodpecker, out of Fractious by Mercury, her dam, by Woodpecker; out of Everlasting by Eclipse, out of Hyæna by Old Snap, out of Miss Belsea by Regulus, &c., &c.

Tim-Whiffler's Performances.

1861.

At Ripon, 8st 7lbs (Forster), ran third in the Two Year Old Stakes, won by Mr. Thomas's b. f. Retento by Lambton, 8st 6lbs (Doyle), beating Mr. Wigram's ch. f. Temptation by Stockwell, second, and two others. S. mg., 7st 4lbs (Forster), ran fifth in the Grand Stand Stakes, won by Mr. John Scott's b. f. Trust by Stockwell, 7st 1lb, beating Retento, 7st 2lbs, and three others. At Stockton, 7st 5lbs (Doyle), won the Juvenile Stakes, beating Colonel Towneley's ch. f. Repartee by Orlando, 7st 3lbs (J. Snowden), easily, by a length, b. c. Captain Crow by General Williams, third; also, Mr. Gilby's b. c. Adventurer (winner of the City and Suburban, in 1863), by Newminster, 7st 6lbs, b. f. Trust, 7st 11lbs, and three others; 7 to 4 on Tim. S. mg., 8st (Doyle), ran second in a handicap plate of £100, won by Mr. E. Hall's ch. c. Beverley by West Australian, 7st 2lbs (Madden), beating Mr. Gilby's b. c. Jackal by Augur, 7st 5lbs, third, Adventurer, 7st 12lbs, Mr. John Jackson's br. f. Lady Dundas by Voltigeur, 7st 3lbs, fourth, and seven others. At Doncaster, 6st (Doyle), ran second in the Fitzwilliam Stakes, won by

Digitized by Google

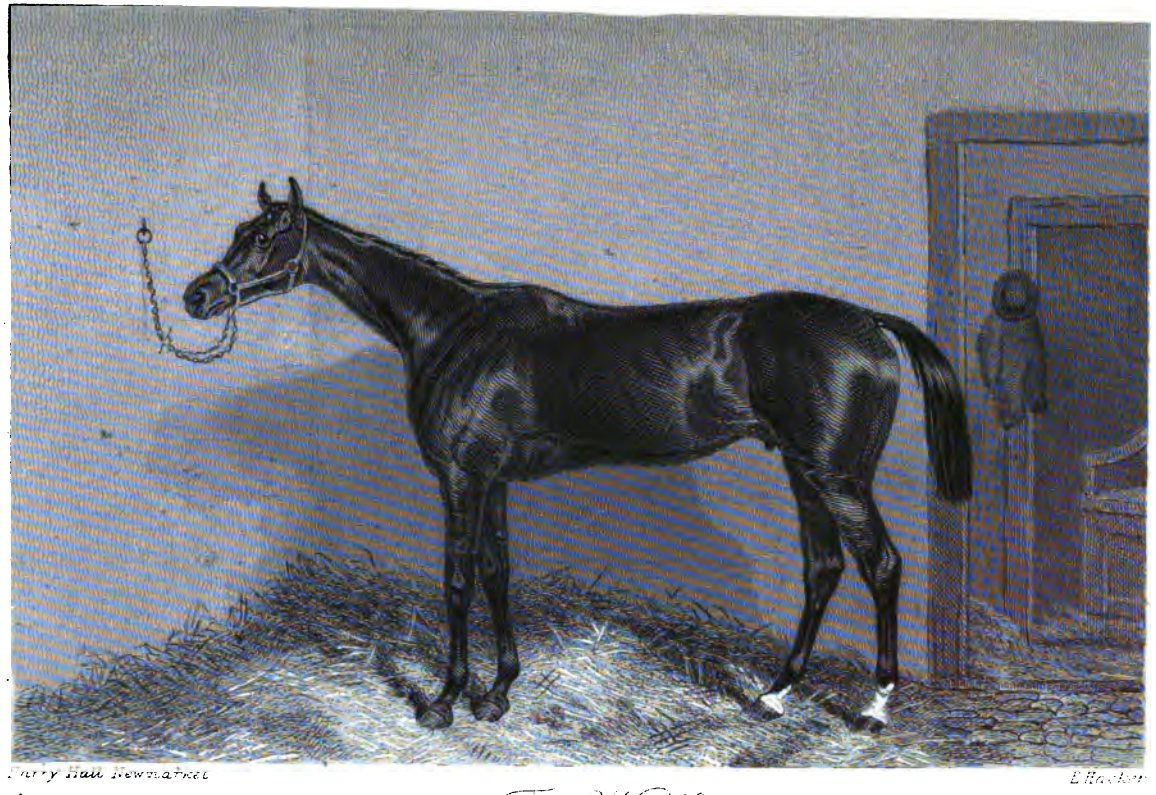

Tom Whiffler,
Winner of the Chester, Goodwood, and Doncaster Cups, 1862.

Digitized by Google

Digitized by Google

Baron Nivière's b. g. Cosmopolite, by Lanercost, six years, 9st 4lbs (H. Grimshaw), by five lengths, beating Captain Christie's b. f. Lady Clifden by Surplice, three years, 7st 13lbs (Fordham), third, ch. c. Beverley, 6st, and ten others. S. mg., for two years old, 8st 5lbs (R. Bullock), not placed in a handicap sweep of £478, won by Captain Christie's b. f. My Partner, by The Little Known (brother to Little Wonder), 7st 2lbs (W. Bottom), beating Baron Nivière's b. f. Genealogie (bred in France) by Womersley, 8st 2lbs (H. Grimshaw), second, and eleven others. S. mg., 8st (Bullock), not placed for a Nursery Plate of £200 (handicap), won by Mr. H. Grimshaw's b. f. Silkstone by Touchstone, 6st 9lbs (Hardcastle), beating Sir J. Hawley's b. f. Salamanca by Student, 6st 4lbs (Parsons), by a length, My Partner, 8st 1lb (Fordham), third, and twenty-one others. Tim ran twice more at Richmond, without success, and was then sold by Mr. O'Hara to Mr. Jackson. At Newmarket (Ho.), 7st 12lbs (Bullock), not placed in the Nursery Stakes, won by The Baron's ch. f. Gorse by King Tom, 6st 5lbs (Daley), beating Mr. H. Savile's br. c. Buckenham (winner of the rich Buckenham Stakes this year at Newmarket) by Voltigeur, 6st 13lbs (H. Covey), by a head, Baron Nivière's b. f. Alerte (bred in France, and winner, this year, of the Ascot Biennial) by Alarm, 8st 5lbs (H. Grimshaw), third, Mr. J. Osborne's br. c. Zetland by Voltigeur, 8st 3lbs, fourth, and six others, all two years old; 5 to 1 against Tim-Whiffler, 6 to 1 against Zetland, and 10 to 1 against Gorse. Ran once more, this year, without success.

1862.

At Catterick Bridge, 7st (Buck), won £79, beating three others. At Thirsk, 6st 7lbs, ran fourth in a handicap, of £140, won by Mr. J. Osborne's b. c. Rapparee by Rataplan, four years, 8st 3lbs (J. Osborne), beating Mr. Gill's ro. c. Patrick by Chanticleer, three years, 5st 8lbs (Noble), by two lengths, Mr. Fobert's b. h. Upperhand by Barnton, five years, 8st, third, and six others. At Chester, 6st 11lbs (Doyle), won the Cup, of £2170, beating Mr. Merry's b. c. Investment (winner on Friday of the Stewards' Cup) by Wild Dayrell, three years, 6st 8lbs, by a length (H. Covey), Mr. Thomas' b. c. Brighton by Kingston, three years, 6st, third, Lord Coventry's br. f. Sappho by Kingston, three

Digitized by Google

years, 6st 5lbs, fourth; also, Mr. l'Anson's b. f. Caller-Ou, four years, 6st 11lbs, b. f. Fairwater, four years, 8st 7lbs, b. c. Caractacus, three years, 6st 8lbs, b. h. Stampedo by Alarm, five years, 9st 1lb, Silkstone, three years, 6st 3lbs, and thirteen others; 4 to 1 against Fairwater, 100 to 15 against Stampedo (winner, in 1861, of the Lewes Handicap), 100 to 12 against Caractacus, 25 to 1 against Tim, and 50 to 1 against Investment. At Malton, won £75, and the Members' Plate of £110. At Manchester, 7st 8lbs (R. Bullock), ran second for the Cup, of £325, won by Mr. O'Hara's b. c. Ivanhoff (who won the same Cup in 1861) by Muscovite, four years, 8st 12lbs (Aldcroft), beating also Mr. E. Buckley's b. c. Wynnstay by Rifleman, four years, 7st 7lbs (H. Grimshaw), third and last: won by a head; 6 to 4 against Tim, and 2 to 1 against Ivanhoff. At Ascot, 7st 7lbs (Bullock), won the Queen's Vase, with sweep of 200 sovs., beating Lord Zetland's b. c. Carabineer by Rifleman, four years, 8st 10lbs (A. Edwards), by a head, b. c. Asteroid, four years, 8st 10lbs (Wells), third, Mr. Henry's br. c. Malek by Stockwell, three years, 7st 7lbs, and Lord Falmouth's b. f. Silverhair (dam of Silvio, &c.) by Kingston, four years, 8st 5lbs; 6 to 4 on Asteroid, 3 to 1 against Carabineer, and 5 to 1 against Tim, who was now sold to Lord Wm. Powlett; and at the same meeting, 7st 4lbs (Bullock), won the Royal Stand Plate (val. £315), beating Mr. T. Parr's br. c. Dusk by Wild Dayrell, three years, 7st 4lbs, by a length, Mr. Ten-Broeck's ch. h. Optimist (winner of the Ascot Stakes in 1861) by Lexington, third, and one other; 7 to 4 on Tim. At Goodwood, 7st 7lbs (Bullock), won the Cup of 300 sovs. (the gift of the Duke of Richmond), with sweep of £210, beating Lord St. Vincent's (late Mr. J. Osborne's) br. c. Zetland (winner, this year, of the Great Yorkshire Stakes, of £810, at York) by Voltigeur, three years, 7st 7lbs (Hibberd), by twelve lengths, Mr. A. Nichol's b. h. The Wizard, five years 9st 7lbs (S. Rogers), a very bad third; also, Mr. W. Beville's b. m. Audrey (winner of the Cæsarewitch in 1861) by Stockwell, six years, 9st 6lbs (Custance), Mr. Ten-Broeck's ch. h. Umpire by Lecompte, five years, 9st (Fordham), b. f. Fairwater, 8st 10lbs (Aldcroft), and Feu-de-Joie, 7st 3lbs (Chaloner); 9 to 4 against The Wizard, 7 to 2 against Tim, 5 to 1 against Fairwater, and 100 to 15 against Zetland. At Doncaster,

Digitized by Google

7st 9lbs (Bullock), won the Stand Plate (val. £590) beating b. c. Asteroid, 8st 10lbs (Wells), by three lengths, and Mr. H. Grimshaw's b. f. Silkstone, 7st 5lbs, third and last; 6 to 5 on Tim. S. mg., 7st 7lbs (Bullock), won the Cup of 300 sovs., beating Mr. Merry's br. c. Buckstone by Voltigeur, three years, 7st 3lbs (A. Edwards), by a length, br. c. Zetland, three years, 7st 5lbs (Chaloner), third, The Baron's ch. f. Gorse, three years, 6st 11lbs (J. Daley), fourth, Mr. Boyce's b. c. Carisbrook (winner, this year, of the Prince of Wales' Stakes, and also, of £1055 at Ascot) by Stockwell, three years, 7st, Mr. Fitzwilliam's ch. h. Wallace (winner, in 1861, of the Great Yorkshire Handicap) by Malcolm, five years, 8st 12lbs (Fordham), and Mr. G. W. Morris' br. c. Brahmin by Lambton, three years, 7st (Whiteley), seventh and last; 6 to 4 on Tim, 4 to 1 against Wallace, and 5 to 1 against Buckstone; Zetland a bad third.

1863.

At Newmarket (First Spring), 8st 10lbs (D. I.), w. o. for 200 sovs. At Ascot, 8st 7lbs (S. Rogers), ran a dead-heat for the Cup with Buckstone, 8st 7lbs (A. Edwards), beating Lord Falmouth's br. f. Hurricane by Wild Dayrell, four years, 8st 5lbs (Aldcroft), third, Mr. R. Boyce's b. c. Carisbrook, 8st 7lbs (W. Boyce), fourth, Caller-Ou, five years, 8st 11lbs (Chaloner), fifth, and b. f. Eleanor by Kingston, three years, 6st 13lbs (E. Martin), sixth and last; 11 to 10 against Tim, 2 to 1 against Buckstone, 9 to 2 against Caller-Ou, and 8 to 1 against Carisbrook. For the deciding heat, 7 to 4 was laid on Tim-Whiffler, who made all the running to the half-distance, where Buckstone challenged and won by two lengths. This was Tim-Whiffler's last appearance on the Turf.

Digitized by Google

MACARONI.

MACARONI was a b. c. bred by the Marquis of Westminster, in 1860, and sold to Richard Christopher Naylor, Esq., of Hooton Hall, Cheshire. He was got by Sweetmeat, out of Jocose (bred by the Marquis in 1843), by Pantaloon, out of Banter (the dam of Touchstone), by Master Henry, out of Boadicea by Alexander. (For remainder of pedigree, see Touchstone.) Macaroni was a dark bay, and stood fifteen hands and three inches high. He had a small white star on his forehead, and a curious saddle-mark on his near side. His head was plain, but full of character, his neck thick and muscular, which became still more so when a stallion. He had magnificent sloping shoulders, with great depth of girth. His back was short and strong, and he looked every inch of him, the thorough workman he was. His defects were his upright pasterns, inherited by his famous son, Macgregor, and length of cannon bone; but his action was exceedingly free and fine. He was purchased, in June, 1875, for the widow of the late Baron Meyer de Rothschild, for the sum of 7100 gs., and located at Mentmore, where he reigned supreme. It was a matter of great and general regret, that Macaroni and Lord Clifden did not meet in the St. Leger, for which, most unfortunately, the former was not entered. The head beating Lord Clifden sustained in the Derby would have excited intense interest, had they met again at Doncaster.

Macaroni's Performances.

1862.

At Newmarket (Ho.), for two years old, 8st 10lbs each (T. Chaloner), in a sweep of 200 sovs. each, was beaten by Lord Stamford's b. c. Automaton by Ambrose (A. Edwards); 6 to 5 on Automaton.

Digitized by Google

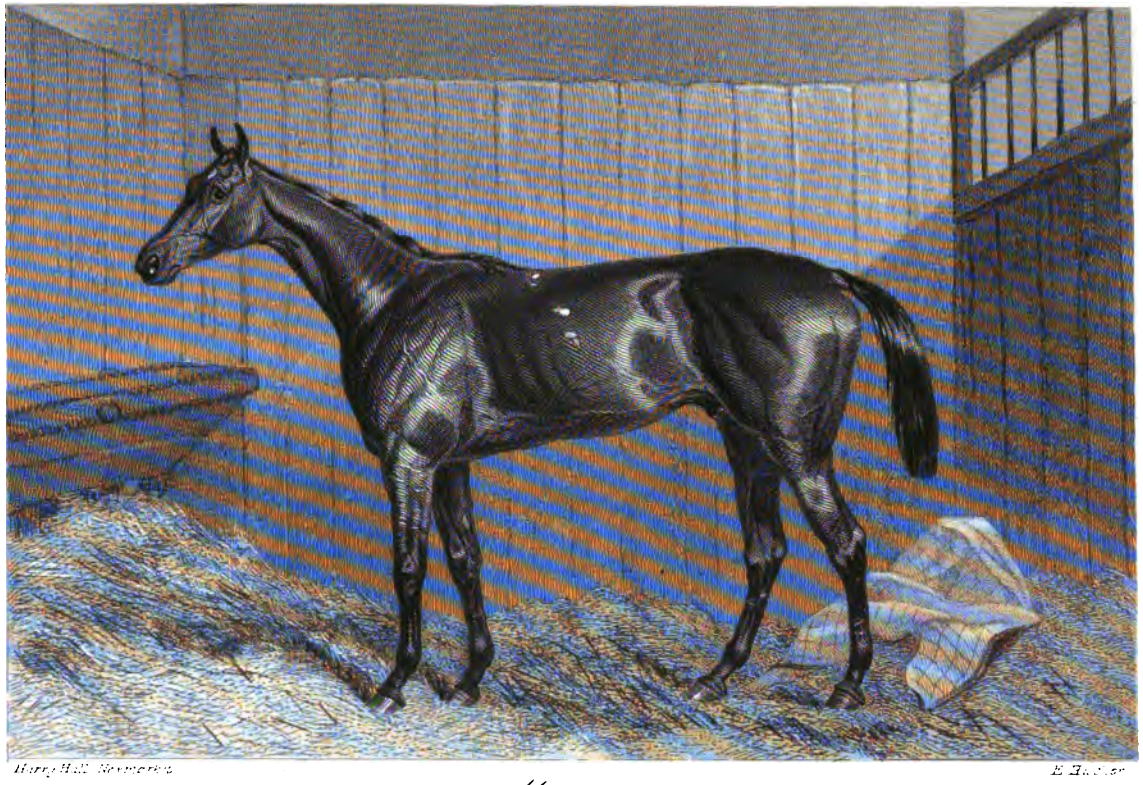

Harry Hall Newmarket — E. Bucker

Macaroni

A racehorse in the property of Mr. R. C. Naylor of Goldsborough Hall Yorkshire

Digitized by Google

Digitized by Google

Digitized by Google

Digitized by Google

1863.

At Newmarket Craven, for three years old, 8st 5lbs (Chaloner), won a sweep of 300 sovs., beating Lord Glasgow's ch. c. by Barbatus (son of Bay Middleton), in a canter, by three lengths (Aldcroft), Count de Lagrange's ch. f. Valentine by Fitz-gladiator, 8st 5lbs each (Watkins), third, and his b. c. Le Marechal (both bred in France), by Monarque, 8st 10lbs (S. Rogers), and two others; 7 to 4 against Valentine, and 5 to 1 each against Macaroni and Le Marechal. At Newmarket (First Spring), 8st 10lbs each (Chaloner), won the 2000 Guineas (val £4500), beating Lord Strathmore's br. c. Saccharometer by Sweetmeat (winner of the Biennial at Ascot, this year), by a length (J. Goater), The Baron's b. c. King of the Vale by King Tom (Wells), third, Mr. J. Gilby's ch. c. Count Cavour by Longbow, Lord Glasgow's ro. c. Rapid Rhone by Young Melbourne, and his b. c. Clarior by De Clare, Count de Lagrange's b. c. Hospodar (winner of the Clearwell, and the Criterion at Newmarket, in 1862,) by Monarque, Captain Lane's b. c. Blue Mantle by Kingston, and b. c. Melrose by Newminster; 5 to 4 against Hospodar (Fordham), 7 to 2 against Saccharometer, 6 to 1 against Blue Mantle, and 10 to 1 against Macaroni. At Epsom, colts 8st 10lbs, fillies 8st 5lbs (Chaloner), won the Derby, of £7000, beating Lord Clifden (Fordham), by a head. (For starters, &c., see Lord Clifden.) Among the other twenty not recorded in the notice of Lord Clifden were, Lord Stamford's br. c. Onesander, Mr. Bruce's b. c. Trojanus by Fandango, Sir C. Monck's b. c. Scamander by Voltigeur, and Mr. Whittaker's br. c. King of Utopia (winner, in 1862, of the North of England Biennial, at York, and six other races) by King of Trumps, fifth, Mr. A. Savile's br. c. The Ranger (winner, this year, of the Grand Prix de Paris), sixth, and Onesander seventh. At Goodwood, 9st 3lbs (Chaloner), won the Drawing-room Stakes, of £400, beating Mr. Merry's ch c. Escape by Teddington (A. Edwards), in a canter, by ten lengths, Mr. Woolcott's b. c. Gunner by Artillery, 8st 7lbs each (J. Adams), third, and last; 6 to 4 on Macaroni. At York, 7st 7lbs—7lbs extra—(Chaloner), won the Cup, of £240, beating Lord Glasgow's ch. c. Clarissimus by Barbatus, four years, 8st 5lbs, by five lengths (Aldcroft), Lord Zetland's b. h. Carabineer by Rifleman, five years, 8st 12lbs (Edwards), and his b. c. Picador by Voltigeur, four

Digitized by Google

years, 8st 5lbs (J. Snowden), last; 7 to 4 on Macaroni. At Doncaster, 7st 7lbs (Chaloner), won the Cup, beating Queen Bertha, 7st (H. Covey), by a length, b. c. Blue Mantle, 7st (J. Grimshaw), third, Mr. Beaumont's ch. c. Golden Pledge by Daniel O'Rourke, 7st (French), fourth, Rapid Rhone, 7st (Doyle), and ch. c. Drummer-boy (also Mr. Naylor's) by Rataplan, four years, 8st 5lbs (Perry), last; 2 to 1 on Macaroni. At Newmarket (Second October), w. o. for the Select Stakes, of £400, this being his last appearance on the Turf.

Digitized by Google

Digitized by Google

Queen Bertha.

A thoroughbred filly the property of Lord Falmouth.

Digitized by Google

QUEEN BERTHA.

QUEEN BERTHA was a b. f. bred by Viscount Falmouth, in 1860, and got by Kingston, out of Flax by Surplice, out of Odessa by Sultan, out of Sister to Cobweb by Phantom, out of Filagree by Soothsayer, out of Web by Waxy, out of Penelope by Trumpator, out of Prunella by Highflyer, out of Promise by Old Snap, out of Julia * by Blank, out of Spectator's dam by Old Partner, out of Bonny Lass by Bay Bolton, her dam by the Darley Arabian, out of a dau. of the Byerley Turk, out of a mare by the Taffolet Barb, her dam by Mr. Place's White Turk, out of a natural Barb mare.

Queen Bertha's Performances.

1862.

At Doncaster, for two years old, fillies 8st 10lbs each (Aldcroft), ran third in the Filly Stakes, won by Lord Stamford's ch. f. Cerintha, by Newminster (A. Edwards), beating Mr. R. E. Wilson's b. f. Bohemia by Weatherbit, second, The Baron's b. f. Canace by King Tom (Wells), fourth; also, Count Lagrange's br. f. Villafranca (bred in France), by Monarque, Mr. Saxon's b. f. Countess by Stockwell, and three others; 6 to 4 on Cerintha (winner, this year, of the Althorp Park Stakes, at Northampton, the

* Julia was a b. m. bred by Thomas Panton, Esq., of Newmarket, in 1756, and sold when young to the Duke of Grafton, who raced her several times, but without success. She was afterwards a brood mare in his Grace's Stud, and bred for him Pactolus and Promise (both by Snap), Princess by Herod, and others.

After dropping Princess, she was again sent to Snap, who refused to serve her; when, in 1769, she was covered by Squirrel, and produced to him one of the finest foals ever seen, but it died early. In the winter of 1771, owing to great carelessness, Julia got at some withered yew, which poisoned her, and deprived his Grace of one of his most prized brood mares.

Digitized by Google

Weston Stakes at Bath, and the Rawcliffe Stakes at York), 4 to 1 against Queen Bertha, and 10 to 1 against Bohemia (Osborne). S. mg., 8st 7lbs (Aldcroft), ran third in a sweep of £470, won by Lord Clifden. At Newmarket (Second October), 8st 8lbs (E. Sharp), ran third in the Prendergast, of £1025, won by Mr. E. Brayley's b. c. Tom Fool by King Tom, 8st 10lbs (Page), beating Lord Stamford's b. c. Automaton by Ambrose (son of Touchstone), 8st 10lbs (A. Edwards), second, b. c. Stampedo, 8st 10lbs, ch. c. Weatherbow, 8st 12lbs, and six others; 11 to 8 on Automaton, 8 to 1 against Queen Bertha, and 100 to 7 against Tom Fool. At Newmarket (Ho.), colts 8st 10lbs, fillies 8st 7lbs (Aldcroft), won a sweep of £300, beating Captain D. Lane's b. c. Blue Mantle by Kingston, out of Paradigm (Lord Lyon's dam), by eight lengths (Fordham), Mr. G. Bryan's ch. c. Falcon by Irish Birdcatcher, last; even on Queen Bertha, and 6 to 4 against Blue Mantle.

1863.

At Epsom (Aldcroft), won the Oaks, of £5050, beating Mr. Hargreave's ch. f. Marigold (dam of Doncaster), by Teddington (J. Boyle), by a head, Mr. Ten-Broeck's bl. f. Vivid by Vedette (A. Watkins), third, a head only from second, Mr. Parr's ch. f. Isoline (winner, this year, of the Manchester and Goodwood Cups), by Ethelbert (C. Marlow), fourth; also, Mr. Bowes' b. f. Old Orange Girl by Kingston, Lord Stamford's ch. f. Lady Augusta (winner of the 1000 Guineas) by Stockwell, Lord Exeter's br. f. Fantail by Woodpigeon, Lord Stradbroke's b. f. Thalestris (winner of the Cæsarewitch in 1864), by Kingston, out of Virago, Mr. Saxon's b. f. Countess by Stockwell, out of Marchioness, Lord St. Vincent's br. f. The Orphan (winner, in 1862, of the Fernhill Stakes at Ascot, and the Eglinton Stakes at Doncaster, dying in July, 1863), b. f. Borealis, and ten others, the last-named being fifth; 5 to 2 against Borealis (winner, this year, of the Dee Stakes at Chester, the Cup at Beverley, the Liverpool St. Leger, and the Great Northern Leger at Stockton), 5 to 1 against Lady Augusta, 7 to 1 against Marigold, and 15 to 1 each against Isoline, and Mr. Watts's br. f. Miss Armstrong (winner, this year, of the Yorkshire Oaks), by Rifleman, and 40 to 1 against Queen Bertha. At Ascot, 8st 11lbs (Aldcroft), ran second in the Ascot Derby, of £700, won by Lord Stamford's br. c. Onesander by Newminster, 8st 10lbs (Edwards), by two

Digitized by Google

lengths, beating Blue Mantle, 8st 10lbs (Lynch), third, Baron Nivière's br. c. Jarnicoton, 8st 3lbs (Watkins), fourth, and three others; 5 to 2 against Onesander, and 3 to 1 against Queen Bertha (who carried 5lbs extra). S. mg., 8st 5lbs (Wells), won the Triennial Stakes, of £350, beating Mr. Bowes' dark iron gr. c. Early Purl by Chanticleer (winner of the Cleveland Stakes at Stockton in 1862, beating Bohemia and eight others), three years, 8st 7lbs (Aldcroft), in a canter, by six lengths, Mr. B. Smith's ch. f. Avondale by Ratan, 8st 4lbs (J. Mann), and Lord Anglesey's ch. f. Cadeau by Chevalier-d'Industrie, 8st 4lbs (Daley), last; 6 to 5 against Early Purl, and 2 to 1 against Queen Bertha. At Doncaster (Wells), ran second in the St. Leger, won by Lord Clifden. S. mg., 7st—3lbs extra—(H. Covey), ran second for the Cup, won by Macaroni.

1864.

At Goodwood, 8st 10lbs (Ashmall), not placed for the Cup, won by Monsieur Lupin's b. c. Dollar (bred in France). Queen Bertha was now added to Lord Falmouth's Stud, where she produced some excellent runners, among them the flying Wheel of Fortune, who sustained her first and only defeat in the Great Yorkshire Stakes in 1879, by Mr. Houldsworth's ch. c. Ruperra, both being by Adventurer.

Digitized by Google

LORD CLIFDEN.

LORD CLIFDEN was a b. c. bred by Mr. Hind in 1860, and sold to Lord St. Vincent, after winning the Woodcote Stakes at Epsom, in 1862. He was got by Newminster, out of The Slave by Melbourne, out of Volley by Voltaire, out of Martha Lynn (bred by Mr. Ramsay in 1837) by Mulatto, out of Leda (bred by T. Houldsworth, Esq., in 1824) by Filho-da-Puta, out of Treasure by Camillus, out of a mare by Hyacinthus (son of Coriander by Pot8o's), out of Flora by King Fergus, out of Atalanta (bred by John Coates, Esq., of Castle Leavington, Yorkshire, in 1769) by Match'em, out of Lass of the Mill by Oroonoko, out of Clark's Sister to Lass of the Mill by Old Traveller, out of Miss Makeless by Young Greyhound. "At the termination of his racing career, Lord Clifden covered mares at Moorlands, till he was bought by Mr. Gee, of Dewhurst, and added to his Stud. Mr. Gee gave £4000 for him; but had the great misfortune to lose him in February, 1875. Lord Clifden's death was justly regarded as a national loss, as he was unquestionably one of the grandest ornaments of the English Stud. He was, moreover, by far the biggest and hardest of all Newminster's sons, and there was nothing of the band-box dandy about him. He had a deal of the Melbourne character, indicated by his somewhat plain head and *outré* ears, and his great length of shank below the knee and hock, as well as the general appearance of too much daylight under him. Still, looking at him in his box, everybody must have been impressed by the grandeur and majesty of his bearing, while his temper was absolutely perfection. Flat courses suited Lord Clifden better than the ups and downs. At Epsom he was evidently all abroad, though, on that occasion, there is no doubt the best horse won; and it was perhaps fortunate for Lord Clifden that Macaroni was not in the St. Leger. In the Claret Stakes at Newmarket, it was owing more to the hill than lack of preparation, or want of

Digitized by Google

Lord Clifden.

A Horse of that name the property of Lord St Vincent

Digitized by Google

Digitized by Google

heart, that enabled Rapid Rhone to get to his girths, and achieve so easy a victory. But of all courses, Ascot was the least to his taste, where there is hardly a furlong without a gradient, and here he seemed to leave his hind legs behind him, when breasting the hill, which suited the lighter and more corky Scottish Chief to a nicety on that merry day in June. It was a terrible blow to Mr. Gee to lose Lord Clifden at the very beginning of the season, when the *élite* were crowding to his paddocks, and when so many of his owner's mares were destined for his service. His place will not easily be filled up, for *high class* stallions, such as he (barring Hermit and two or three others), are becoming very scarce indeed. Lord Clifden's covering fee latterly was 100 gs." (*Sporting and Dramatic News*).

LORD CLIFDEN'S PERFORMANCES.

1862.

At Epsom, colts 8st 10lbs, fillies 8st 7lbs (Fordham), won the Woodcote Stakes, of £665, beating Lord St. Vincent's br. f. The Orphan, by Frogmore (H. Grimshaw), by two lengths, Mr. J. Clark's br. c. by Windhound, third, Sir R. De Burgh's b. c. Tarragon by Kingston, Mr. Eastwood's b. f. Hawthorn Blossom by Newminster, Mr. Bruce's ch. f. Sybil by Augur, The Baron's b. c. The Scholar by King Tom, Mr. Saxon's b. f. Lady Superior by Idle Boy, Mr. Thellusson's b. f. Symphony by Orlando, and six others; 6 to 4 against Lord Clifden, and 9 to 4 against The Orphan. At Doncaster, colts 8st 10lbs, fillies 8st 8lbs (Fordham), now Lord St. Vincent's, won the Champagne Stakes, of £1275, beating Lord Stamford's ch. c. Armagnac by Foig-a-Ballagh, by half a length (Grimshaw), Mr. Bowes' iron-grey colt Early Purl by Chanticleer (Ashmall), third; also, Mr. Bruce's b. c. Trojanus by Fandango, Mr. R. C. Naylor's b. c. Stampede, and his b. f. Fiancée, both by Orlando, Mr. C. Peck's b. c. Cistercian by Newminster, and three others; 5 to 4 on Lord Clifden. S. mg., 9st 3lbs (Fordham), won a sweep of £470, beating Mr. E. Wilson's b. f. Bohemia by Weatherbit, 8st 7lbs (Osborne), by a head, Lord Falmouth's b. f. Queen Bertha by Kingston, 8st 7lbs (Aldcroft), third, Mr. Naylor's

Digitized by Google

b. c. Pratique by Newminster, 9st 1lb (winner of the Findon Stakes at Goodwood), fourth, Baron Nivière's b. c. Gentilhomme (bred in France), by The Dutchman, 8st 10lbs (H. Grimshaw), fifth, Sir J. Hawley's ch. c. Weatherbow (winner of the Mottisfont at Stockbridge), 9st 1lb (Wells), and two others; 5 to 2 on Lord Clifden: all two years old.

1863.

At Epsom (Fordham), ran second in the Derby, of £7000, won by Mr. R. C. Naylor's b. c. Macaroni by Sweetmeat (Chaloner), by a head, beating also Lord Glasgow's ro. c. Rapid Rhone by Young Melbourne (Doyle), third, Mr. H. Savile's br. c. The Ranger (winner of the Grand Prix de Paris, of £5272), by Voltigeur, the Earl of Strathmore's br. c. Saccharometer, by Sweetmeat, Captain Lane's b. c. Blue Mantle (winner of the Biennial, the Triennial, and the New Stakes at Ascot), by Kingston, Mr. Beaumont's ch. c. Golden Pledge (winner, this year, of the Great Ebor Handicap), by Daniel O'Rourke, The Baron's b. c. King of the Vale, by King Tom, Count de Lagrange's b. c. Hospodar (bred in France), by Monarque, br. c. Jarnicoton, by Foig-a-Ballagh, Early Purl, and twenty others; 4 to 1 against Lord Clifden, 9 to 1 against Hospodar (winner of the Clearwell and Criterion, at Newmarket, in 1862), and 10 to 1 against Macaroni (who also won the 2000 Guineas and Doncaster Cup): Blue Mantle was fourth. S. mg., 9st 3lbs (Osborne), won the Doncaster Stakes, of £520, beating Mr. Wm. I'Anson's b. f. Borealis, by Newminster, 8st 3lbs (Chaloner), easily, Mr. Watts' b. c. National Guard by Rifleman, 8st 7lbs (J. Snowden), third, Colonel Towneley's ch. c. Newchurch by Newminster, 8st 8lbs, and Fiancée, 8st 3lbs, last; 2 to 1 on Lord Clifden, and 5 to 2 against the little pony Borealis. At Paris (Chaloner), was not placed in the Grand Prix, won by The Ranger (who also won the Great Yorkshire Stakes), beating Mr. De Montgomery's ch. f. La Tocques (winner, this year, of both the French Derby and Oaks), by The Baron, second, Saccharometer, third, The Orphan, Hospodar, and six others; 9 to 4 against La Tocques, 5 to 2 against Lord Clifden, and 5 to 1 against The Ranger (Goater). At Doncaster (Osborne), won the St. Leger, of £4975, beating Queen Bertha (winner of the Oaks), (Wells), second, Borealis

Digitized by Google

(Chaloner), third, Golden Pledge (Fordham), fourth The Ranger, fifth, Blue Mantle, Jarnicoton, and twelve others; 100 to 30 against Lord Clifden, 6 to 1 against The Ranger, and 7 to 1 against Queen Bertha. This was a most sensational race, for, at the Red House, Lord Clifden was fully fifty lengths in the rear of everything, when 50 to 1 was vociferously offered against him, without eliciting a single response. In the most wonderful manner John Osborne brought him through all the horses that were in advance of him, till he reached Queen Bertha, the leader, whom he easily defeated by half a length.

1864.

At Newmarket Craven, 8st 10lbs each (Osborne), ran second in the Claret Stakes, of £600, won by Rapid Rhone, by ten lengths, beating Sir J. Hawley's b. c. Woldga by West Australian (Wells), third and last; 4 to 1 on Lord Clifden, and 9 to 2 against Rapid Rhone (Fordham). At Ascot, 8st 10lbs (Osborne), not placed for the Cup, won by Mr. Merry's b. c. Scottish Chief by Lord of the Isles, three years, 7st 5lbs (H. Covey), beating ch. c. The Little Stag (winner, this year, of the Stewards' Cup at Chester, and the Cup at Epsom), by Mountain Deer, three years, 7st 5lbs (J. Grimshaw), by six lengths, br. c. Lord Zetland by Voltigeur, three years, 7st 5lbs (French), third, The Ranger, and four others; 2 to 1 against Scottish Chief, and 3 to 1 against Lord Clifden. At Goodwood, 8st 10lbs (Osborne), not placed for the Chesterfield Cup, of £1110, won by Mr. Whittaker's br. c. King of Utopia by King of Trumps, four years, 7st 7lbs (Hibberd), beating b. c. Skeffington by Teddington, and twenty-three others. S. mg., w. o. for 100 sovs., and retired from the Turf. Posthumous honours were abundantly showered on Lord Clifden, when his best son, Petrarch, ran away with the Middle Park Plate in the same year in which his renowned sire died. Lord Clifden was a highly remunerative investment to his purchaser, Lord St. Vincent.

Digitized by Google

BLAIR ATHOL.

BLAIR ATHOL was a ch. c. bred by Mr. Wm. I'Anson, in 1861, and was got by Stockwell, out of Blink Bonny by Melbourne, out of Queen Mary by Gladiator, out of a mare by Plenipotentiary, out of Myrrha (bred by Lord Egremont in 1830), by Whalebone, out of Gift by Young Gohanna, out of Young Æthe (bred by Mr. T. Hutchinson in 1803), by Sir Peter Teazle, out of Æthe (bred by Mr. Hutton in 1793), by Young Marske, out of Serina by Goldfinder, out of a mare by Squirrel (son of Old Traveller). "And now, gentlemen, what shall I say for the best horse in the world?" were Mr. Tattersall's words, when the mighty blaze-faced chestnut came striding into the ring at Middle Park, casting one contemptuous glance around, and then neighing a bold defiance to all nations. The bidding was strong, resolute, and defiant as the horse's challenge to all creation. There was no dwelling on the last offer, the advances succeeding one another like a roll of musketry. When Mr. Coupland had silenced the enemy's fire, and the hammer fell with a decisive "gone," a burst of cheering broke from the crowded ring, and Blair Athol was withdrawn from its admiring gaze, leaving the sum of 12,500 gs. to be paid for his transfer to other hands. He was purchased for the Cobham Stud Company, whose plucky resolve not to allow the foreigners to get possession of a horse so beloved by the nation was thoroughly appreciated. "His first Malton trial," says "The Druid," "was at even weights with Borealis (who was a year older), and he beat her by two lengths; Mr. I'Anson then tried him to give her 7lbs; but, as he ran out at the turn, Chaloner, on the mare, beat him by a head. Owing to an injury in the muscles of his thigh, about ten weeks before the Derby, he did not go out of a walk for the first five weeks after it. In the Grand Prix, at Paris, he ran big, and yet, sore as he was with the hard ground there, he crossed the Channel to Ascot, and cut down Ely on the Friday, over the new mile. Caller-Ou and Borealis generally led him in his gallops, and a hard time they had of it. Mr. I'Anson never

Digitized by Google

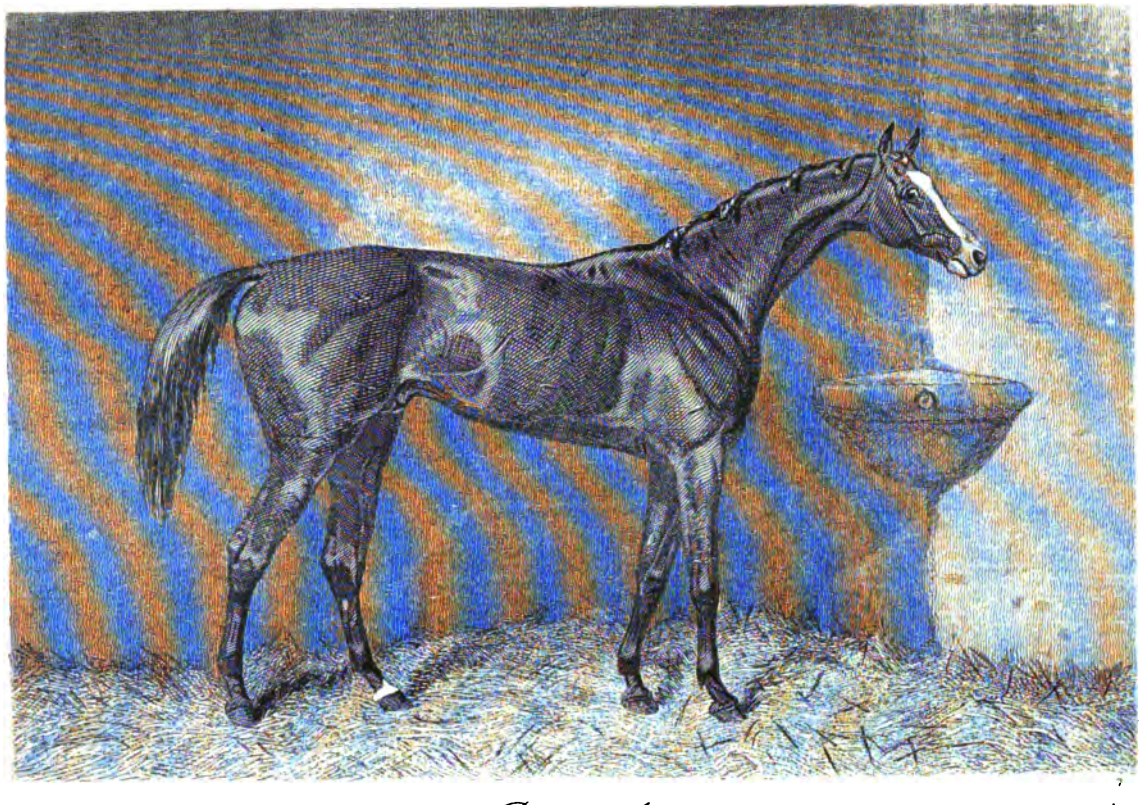

Blair Athol.

Winner of the Derby & St. Leger 1864. Sold at Mr. Blenkirons sale for twelve thousand guineas.

Digitized by Google

Digitized by Google

knew how good he was; but was wont to say that he never had a horse with such true action, as even in distress he never rolled or rocked. Before passing into Mr. Blenkiron's hands, he became the property of Mr. John Jackson, of Fairfield, at whose sale Mr. Blenkiron purchased him. Blair Athol has begotten a large number of winners, but the staying powers of his distinguished progeny have not hitherto equalled their speed, though Silvio was certainly an exception. Blair Athol was a bright chestnut horse, standing over sixteen hands high. His head was more remarkable for honesty than beauty. He had a muscular neck, rare shoulders, and was somewhat high in the withers. He possessed great depth of girth, a short back, and loins well arched. After he had been some time at the Stud he lost very much of that greyhound look which he had when in training. His arms were more powerful than his thighs, and his legs and feet were all that could be desired. His near hind heel was white, nearly to the fetlock. Besides Prince Charlie, he was the sire of Scottish Queen, Cecilia, Ethus, Andred, Silver Ring, Ecossais, Glenalmond, Silvio, and a host of other notables, too numerous to mention." (*Sporting and Dramatic News*).

Blair Athol's Performances.

1864.

At Epsom (J. Snowden), won the Derby, of £6450, beating Lord Glasgow's b. c. General Peel (winner, this year, of the 2000 Guineas and the Doncaster Cup) by Young Melbourne (Aldcroft), by two lengths, Mr. Jas. Merry's b. c. Scottish Chief (winner, this year, of the Biennial and the Cup, at Ascot) by Lord of the Isles (J. Adams), third, br. c. Knight of Snowden by Fazzoletto (F. Adams), fourth; also, Mr. Bowes' ch. c. Baragah by Stockwell, Lord Hastings' br. c. Ackworth (winner, this year, of the Cambridgeshire, and the Doncaster Cup in 1865) by Fazzoletto, Mr. Perry's br. c. Hollyfox by Voltigeur, Sir Frederick Johnstone's br. c. Historian by Stockwell, Mr. H. Savile's br. c. Privateer by Skirmisher, Colonel Baillie's ch. c. Master Richard by Teddington, Mr. W. Craven's b c. Planet (winner of the Great Metropolitan at Epsom, in 1865) by Lambton, Lord Stamford's ch. c. Cambuscan by Newminster,

Digitized by Google

br. c. Strafford by Young Melbourne, b. c. Birchbroom by Idle Boy, br. c. Paris by Mildew, ch. c. Prince Arthur by Weatherbit, b. c. Ely by Kingston, ch. c. Cathedral (winner, in 1865, of the Manchester Cup) by Newminster, Mr. Naylor's ch. c. Coastguard by Saunterer, and eleven others; 9 to 2 each against Scottish Chief (winner of the Biennial at Ascot, and the Chesterfield Stakes at Newmarket, July, 1863) and General Peel, 11 to 2 against Birchbroom, 7 to 1 against Cambuscan (winner of July Stakes at Newmarket in 1863), 13 to 1 each against Blair Athol and Paris, and 15 to 1 against Ely. At Paris (T. Chaloner), ran second in the Grand Prix de Paris, won by b. c. Vermout by The Nabob (Kitchener), beating b. c. Bois Boussel (winner, this year, of the French Derby) by The Nabob, third, ch. Baronello by The Baron, and Fille-de-l'Air; 7 to 4 on Blair Athol, 3 to 1 against Fille-de-l'Air, and 20 to 1 against Vermout. At Ascot, 8st 10lbs each (Chaloner), won the Triennial, of £585, beating Ely by two lengths; 6 to 5 on Ely. At Goodwood, 8st 7lbs (Chaloner), won the Gratwicke Stakes, of £800, beating br. c. Peon by Alarm, 8st 7lbs, by two lengths, b. f. Miss Pickle by Saunterer, 7st 13lbs, and one other. S. mg., w. o. for the Zetland Stakes, of £150. At York, 9st 2lbs (Chaloner), ran second in the Great Yorkshire Stakes, of £940, won by the Rev. John King's ch. c. Miner by Rataplan, 8st 10lbs (Osborne), by a length, beating Ely (Custance), 8st 10lbs, third, Hollyfox, and two others; 2 to 1 on Blair Athol, The Miner not quoted. At Doncaster, 8st 10lbs (J. Snowden), won the Great St. Leger, of £5300, beating General Peel (Wells) by two lengths, Cambuscan (Edwards) third, Miner (Osborne) fourth, Ely, Knight of Snowden, and two others; 2 to 1 against Blair Athol, 3 to 1 against General Peel, 6 to 1 against The Miner, 100 to 6 against Cambuscan, and 20 to 1 against Ely. This was Blair Athol's last appearance on the Turf. It is a matter for regret that Blair Athol did not aspire to Cup honours, either at Ascot, where he could again have tried conclusions with Scottish Chief, or at Doncaster, where he would have met General Peel. At the termination of his racing career, Blair Athol was sold to Mr. Jackson, latterly better known, among his sporting brethren, as Jock of Oran, from having purchased the Oran Estate, long in the possession of the Wilsons.

Blair Athol died at Cobham, on Sunday, the 3rd of September, 1882.

Digitized by Google

Digitized by Google

Henry Bell Esq.re sc.t

R. Reeve

Tiltarder's Sir.

Winner of the Oaks 1804

Digitized by Google

FILLE-DE-L'AIR.

FILLE-DE-L'AIR was a ch. f. foaled in 1861, the property of Count F. de Lagrange. She was got by Foig-a-Ballagh, out of Pauline by Volcano (son of Vulcan), out of Bathilde (bred in France in 1842) by Young Emilius, out of Odine by Tigris (son of Quiz), out of Miss Ann by Figaro, out of a mare by Tramp, out of Harpham Lass (bred by Sir Mark Sykes in 1817) by Camillus, out of Statira (bred by Sir Mark in 1804) by Beningbrough, out of Stella by Phenomenon, out of Skypeeper by Highflyer, out of Miss West by Match'em, her dam, by Regulus, out of a mare by Old Crab, &c., &c.,

FILLE-DE-L'AIR'S PERFORMANCES.

1863.

At Epsom (May), for two years old, colts 8st 10lbs, fillies 8st 7lbs (Watkins), won the Woodcote Stakes, of £665, beating Mr. J. F. Rowland's b. f. Molly Carew (winner of the Althorp Park Stakes at Northampton, and the Two Year Old Stakes at Epsom Spring) by Wild Dayrell (H. Grimshaw), second, Lord Stamford's br. f. Procella by Leamington (Edwards), third, also The Baron's b. f. Evelina (winner of the Two Year Old Plate at Newmarket, the New Stakes of £630, at Ascot, and the Exeter Stakes, of £460, at Newmarket July) by King Tom, and eleven others; 7 to 4 against Molly Carew, 5 to 2 against Evelina, and 7 to 1 against Fille-de-l'Air. S. mg., 8st 12lbs, 5lbs extra (Watkins), ran third in the Two Year Old Stakes, of £330, won by Count Batthyany's b. c. Midnight Mass (winner of the Two Year Old Stakes at Epsom, and the Glasgow Stakes at Doncaster, this year) by Newminster, 8st 10lbs (Custance), beating The Baron's b. f. Tomato (winner of the 1000

Digitized by Google

Guineas, and the Ascot Stakes, in 1865) by King Tom, 8st 4lbs (Wells) by a head, and four others. At Goodwood, 8st 12lbs (Watkins), won the Molecomb, of £650, beating Mr. Merry's b. c. Scottish Chief (winner of the Biennial, of £820, at Ascot, and the Chesterfield, of £1240, at Newmarket July) by Lord of the Isles, 9st 1lb (T. Chaloner), by two lengths. Mr. Ten-Broeck's ch. c. Idler by Idle Boy, 8st 10lbs (Fordham), third, and six others; 3 to 1 each against the first two, and 6 to 1 against Idler. At Brighton w. o. for the Biennial of £230. At Doncaster, colts 8st 10lbs. fillies 8st 5lbs (Watkins), ran second in the Champagne Stakes, of £1075. won by Ely. S. mg., 9st (Watkins), ran third in a sweep of £380, won by Mr. R. C. Naylor's ch. c. Coastguard (winner also of the Gimcrack Stakes at York) by Saunterer, 9st 1lb (T. Chaloner), beating Mr. J. Osborne's ch. c. Prince Arthur (winner of the Sapling Stakes, at York. the Lambton Plate, at Stockton, and three other good stakes) by Weatherbit, 9st 1lb (Osborne), Ely, 9st 3lbs (Aldcroft), fourth, and two others; 2 to 1 against Ely, 3 to 1 each against Fille-de-l'Air and Prince Arthur, and 5 to 1 against Coastguard. At Newmarket (First October), 9st 3lbs (Watkins), ran third in the Hopeful Stakes, of £770, won by Lord Stamford's ch. f. Yamuna by Orlando (Edwards), beating Mr. G. Payne's ch. f. Tomfoolery by King Tom, 8st 8lbs each (H. Grimshaw), second, by a head, and eight others; 2 to 1 against Yamuna, and 5 to 1 against Fille-de-l'Air. S. mg., 9st (Watkins), won £280, beating Mr. G. Byron's br. f. Woodcraft (Kingcraft's dam) by Voltigeur, 9st (Lynch), by a length, Mr. Watts' br. f. Gondola by Weatherbit, 8st 7lbs, third (Chaloner), Mr. Bowes' b. f. Theobalda by Stockwell, 8st 10lbs (Aldcroft), fourth, and two others. At Newmarket (Ho.), 9st (Watkins), won the Criterion, of £1120, beating Prince Arthur, 8st 10lbs (Osborne), by two lengths, b. f. Evelina, 8st 11lbs (Fordham), third, Ely, 8st 13lbs (Custance), fourth, Sir J. Hawley's br. c. Caryophyllus by Beadsman, 8st 7lbs (Wells), fifth, Mr. Cooper's br. c. Knight of Snowden by Fazzoletto, 8st 7lbs, ch. c. Coastguard, 8st 10lbs, and four others; 7 to 4 against Coastguard, 5 to 1 against Prince Arthur, and 6 to 1 each against Fille-de-l'Air and Ely. After the race Mr. John Osborne desired to have Fille-de-l'Air examined as to age. Professor Spooner and Mr. W. Barrow certified to her being the proper age. A length separated second and third.

Digitized by Google

1864.

At Newmarket (First Spring) 8st 5lbs (Edwards), not placed in the 2000 Guineas, won by General Peel. At Paris (Spring), 8st 4lbs (C. Batt), ran third in the Poule-d'Essai, won by ch. c. Baronello by The Baron, beating ch. c. Bayard by Newminster, both 8st 7lbs (Watkins), second, and six others; Carter rode the winner. At Chantilly (Spring), 8st 7lbs (C. Pratt), won the Prix-de-Diane (£690), beating Poudrière by The Nabob, 8st 7lbs (J. Watkins), in a canter, by four lengths, and six others. At Epsom (A. Edwards), won the Oaks, of £5175, beating the Baron's ch. f. Breeze (winner, this year, of the Coronation Stakes, of £1550, at Ascot, and the Royal Stakes of £360, at Newmarket) by King Tom (J. Daley), by half a length, b. f. Tomato (J. Osborne) third, Molly Carew (H. Grimshaw), fourth, and fourteen others; 6 to 4 against Fille-de-l'Air, 10 to 1 against Breeze, and 1000 to 15 each against Tomato (winner of the 1000 Guineas) and Lord Zetland's b. f. Saragossa (winner, in 1863, of the Rawcliffe Stakes at York and the Great Filly Stakes at Doncaster) by Newminster. At Brighton, 7st 2lbs (A. Edwards), won the Biennial (£230), beating Mr. Alexander's br. c. Peon (winner, this year, of the Ascot Derby) by Alarm, 9st 2lbs (Wells), by a neck. At Paris (June 4th), Fille-de-l'Air was entered for the Grand Prix, won by Vermout; A. Edwards presented himself to weigh for her, but fancying Count Greffeuil motioned him *to go away*, he did so, presuming all was right; in this, however, he was mistaken, and, for not having weighed, Fille-de-l'Air (who had run third) was distanced, and the third money awarded to Bois Boussel (winner, this year, of the French Derby). At Ascot, 9st (Edwards), ran second in the Prince of Wales' Stakes, won by Ely. At Moulins, 8st 3lbs (C. Pratt), won the Grand St. Leger of France (£514), beating Bayard, 7st 13lbs (Watkins), second, b. f. Beatrix (also Count Lagrange's) by Monarque, 7st 9lbs, third, and two others. At Baden, 8st 8lbs (C. Pratt), won the St. Leger Stakes, of £404, beating Vermout, 8st 11lbs (Nat), by a neck; betting even. S. mg., 8st 12lbs each, won £180, beating Beatrix, who was only started by the Count to fulfil conditions. S. mg., 8st 8lbs, ran third in the Grand Prix de Baden, won by Vermout, 8st 5lbs, beating Dollar (winner, this year, of the Goodwood and Brighton Cups), four years, 9st 12lbs, second. At Paris

Digitized by Google

(September), 8st 7lbs (Pratt), won £400, beating Vermout, 8st 10lbs (Nat). At Newmarket (October) 9st 3lbs (Edwards), won the Newmarket Oaks, of £535, beating Breeze, 8st 13lbs (Wells), by three lengths, Tomato, and three others. S. mg., 9st (Edwards), won the Newmarket Derby, of £680, beating Mr. Bowes' b. c. Claremont by De Clare, 8st 11lbs (Ashmall), by six lengths, and one other. At Newmarket (Ho.), w. o. for a Free Handicap of £450.

1865.

At Newmarket Craven, 8st 5lbs (H. Grimshaw), won the Derby Trial Stakes, of £450, beating Mr. Merry's ch. f. by Saunterer, three years, 6st 9lbs (H. Covey), by three lengths, Lord Zetland's b. c. St. Magnus by Newminster, three years, 7st (J. Morris), third, and the Duke of Beaufort's (late Mr. Hind's) br. c. Lord Zetland by Voltigeur, four years, 8st (Fordham), last. S. mg., colts 8st 10lbs, fillies 8st 5lbs, D. I. (H. Grimshaw), won the Claret Stakes, of £700, beating General Peel (Fordham) by a head, and Mr. W. G. Craven's b. c. Planet (winner, this year, of the Great Metropolitan at Epsom) by Lambton (J. Goater), a bad third; 4 to 1 on the winner. At Ascot, 8st 7lbs (H. Grimshaw), not placed for The Cup, of £870, won by Ely. At Paris (April 30th), won The Cup (val. £840), beating ch. c. Quaker (bred in France) by West Australian, three years, 6st 12lbs, in a canter; Fille-de-l'Air, ridden by C. Pratt, carried 9st 1lb. At Paris (May 7th), 8st 5lbs (Pratt), won £304, beating ch. c. Royal-Navarre by Monarque, four years, 7st 12lbs, very easily. At Ascot, 10st, three miles (H. Grimshaw), won the rich Alexandra Plate, of £1585, beating Lord Glasgow's b. c. Strafford by Young Melbourne, four years, 9st 7lbs (Custance), by a short head, The Baron's ch. f. Breeze (winner, this year, of three Queen's Plates), four years, 10st (J. Daley), third, ch. c. Baragah, four years, 10st (Ashmall), fourth; also, Mr. W. Hudson's ch. c. Cathedral (winner, this year, of the Great Northern Handicap, at York, and the Cup, at Manchester) by Newminster, out of Stolen Moments, four years, 10st (Osborne), Claremont, 10st (who died at the end of the year), and six others; 5 to 2 against Baragah (winner, this year, of a rich Post Sweep, and the Bentinck Memorial, both at Goodwood) by Stockwell; 5 to 1 against Fille-de-l'Air, and 8 to 1 against Cathedral. This was her last race.

Digitized by Google

Digitized by Google

E. Corbet F. Hacker

Elnyt

Winner of the Derby and Doncaster Cups.

Digitized by Google

ELY.

ELY was a b. c. foaled in 1861, the property of W. S. Cartwright, Esq. He was got by Kingston, out of The Bloomer by Melbourne, out of Lady Sarah by Velocipede, out of Lady Moore Carew by Tramp, out of Kite by Bustard (son of Castrel), out of Olympia by Sir Oliver (son of Sir Peter), out of Scottila by Anvil, out of Scota by Eclipse, out of Harmony by Herod, out of Rutilia by Blank, her dam, by Regulus, out of a mare by Soreheels (a son of Basto), &c.

Ely's Performances.

1863.

At Winchester, for two years old, 8st 10lbs, ran fourth in a sweep of £320, won by bl. f. Molly Carew by Wild Dayrell, 8st 13lbs—7lbs extra for winning the Two Year Old Stakes at Epsom—(H. Grimshaw), beating b. c. Hengist by Ethelbert, 9st (J. Goater), second, and four others. At Doncaster, 8st 10lbs (Aldcroft), won the Champagne Stakes, of £1075, beating Count Lagrange's ch. f. Fille-de-l'Air (Oaks winner in 1864) by Foig-a-Ballagh, in a canter, 8st 8lbs (A. Watkins), The Baron's b. f. Linda by King Tom, 8st 8lbs, third, and ch. f. Rouge-Crosse by Hobbie-Noble, 8st 8lbs, last; even on Fille-de-l'Air (winner, this year, of the Woodcote at Epsom, the Molecomb at Goodwood, and the Criterion at Newmarket), 5 to 4 against Linda, and 10 to 1 against Ely. S. mg., 9st 3lbs (Aldcroft), ran fourth in a sweep of £380, won by Mr. Naylor's ch. c. Coastguard by Saunterer, 9st 1lb (Chaloner), beating ch. c. Prince Arthur by Weatherbit, 9st 1lb, in a canter, Fille-de-l'Air, 9st 1lb, third, and three others. At Newmarket (First October), 8st 7lbs, (Fordham), won the Triennial, of £425, beating The Baron's b. f.

Digitized by Google

Tomato by King Tom, 8st 4lbs (J. Daley), by a head, br. f. Olivia by Teddington, 8st 4lbs (H. Grimshaw), Count Batthyany's b. c. Midnight Mass by Newminster, Mr. Bowes' ch. c. Baragah by Stockwell, and three others. At Newmarket (Ho.), 8st 13lbs (Custance), ran fourth in the Criterion, of £1200, won by Fille-de-l'Air, 9st (Watkins), beating Prince Arthur, 8st 10lbs (Osborne), easily, ch. f. Evelina by Neville, 8st 11lbs, third, Coastguard, Linda, and five others. S. mg., 9st (Custance), won £175, beating Count Lagrange's b. f. Beatrice by Monarque, 8st 7lbs (Watkins), by a head, and one other.

1864.

At Epsom (Custance), not placed in the Derby, won by Blair Athol. At Ascot, 9st 1lb (Custance), won the Prince of Wales' Stakes, of £1960, beating Fille-de-l'Air, 9st (Edwards), by two lengths, br. c. Knight of Snowden, by Fazzoletto, 8st 3lbs (J. Adams), third, br. c. Lord Zetland by Voltigeur, and nine others. S. mg., 8st 10lbs (Custance), ran second in the Triennial of £580, won by Mr. I'Anson's ch. colt Blair Athol, 8st 10lbs (Chaloner). At Stockbridge, 8st 10lbs (Custance), won the Biennial, of £900, beating Lord Stamford's ch. c. Cambuscan (winner of the July Stakes at Newmarket in 1863), by Newminster, 8st 10lbs (J. Mann), by half a length, the Marquis of Hastings' br. g. Ackworth (winner, this year, of the Cambridgeshire, and in 1865 of the Doncaster Cup) by Fazzoletto, 8st 10lbs (S. Rogers), third, and three others; 7 to 4 each against Ely and Cambuscan. At Liverpool (July), w. o. for 100 sovs.; also, 8st 10lbs (A. Edwards), won the Bickerstaffe Stakes, of £250, beating br. c. Harkforward by Leamington, 8st 4lbs, in a canter. At Goodwood, 8st 7lbs each (Custance), in the Bentinck Memorial Stakes, was beaten by ch. c. Baragah (Ashmall). At York, 8st 7lbs (Custance), won £200, beating Mr. Launde's (the Rev. J. King's), b. c. Miner by Rataplan, 8st 4lbs (Osborne), by a head. S. mg., 8st 10lbs (Custance), ran third in the Great Yorkshire Stakes, of £830, won by Miner, 8st 10lbs (Osborne), beating Blair Athol, 8st 10lbs (Chaloner), by a length, and three others. At Doncaster, not placed in the St. Leger, won by Blair Athol (J. Snowden), beating Lord Glasgow's br. c. General Peel (winner of the 2000 Guineas), easily by two lengths, Cambuscan third,

Digitized by Google

Miner fourth, and five others. S. mg., 8st 10lbs (Custance), won the Doncaster Stakes, of £910, beating Coastguard, 8st 10lbs (Chaloner), by eight lengths, ch. f. Tooi-Tooi by Stockwell, third, and seven others. At Newmarket (First October), 8st 10lbs (Custance), won the Grand Duke Michael Stakes, of £700, beating Baragah, 8st 10lbs (Ashmall), by a length, and b. c. Skeffington by Teddington, 8st 10lbs, last. S. mg. 8st 10lbs (Custance), won the Triennial, of £408, beating b. f. Tomato (winner, this year, of the Ascot Stakes), 8st 4lbs (J. Daley), in a canter, and br. c. Sir Roger by Saunterer, 8st 7lbs.

1865.

At Newmarket Craven, 8st 10lbs each (Custance), was beaten in the Biennial, by Cambuscan (Fordham), by two lengths; four ran. At Bath, 8st 10lbs (Custance), two and a half miles, won the Cup, of £580, beating Cambuscan (Fordham), 8st 10lbs, by four lengths, and four others. At Ascot, 8st 10lbs (Custance), won £485, beating Baragah, 8st 10lbs (Ashmall), by a neck, and three others. S. mg., 8st 10lbs each (Custance), won the Cup and Sweep, of £870, after a dead-heat with General Peel (Fordham), beating also The Baron's b. f. Zephyr (dam of Favonius), three years, 7st 2lbs, by King Tom (J. Grimshaw), third, b. c. Victorious by Newminster, three years, 7st 5lbs (Morris), br. f. Fille-de-l'Air, four years, 8st 7lbs (H. Grimshaw), and b. c. Oppressor by Newminster, three years, 7st 5lbs (Covey); 7 to 4 each against General Peel and Fille-de-l'Air, 6 to 1 against Ely, and 9 to 1 against Zephyr; deciding heat, 2 to 1 on General Peel, who was beaten by twelve lengths. At Goodwood, 9st 7lbs (Custance), won the Cup, of £550, beating Cambuscan, 9st (Carroll), Mr. H. Saville's b. c. Privateer by Skirmisher, four years, 8st 10lbs (Loates), third; also, Lord Glasgow's br. c. General Peel by Young Melbourne, four years, 9st 7lbs (Aldcroft), Mr. Morris's b. c. Union Jack by Ivan, four years, 9st (Fordham), The Baron's ch. . Breeze by King Tom, four years, 8st 10lbs (Wells), the Duke of Beaufort's br. c. Todleben by Muscovite, three years, 7st 7lbs (T. Cannon), ch. c. Eltham by Marsyas, three years, 7st 7lbs (H. Grimshaw), and br. c. Hollyfox by Voltigeur, four years, 8st 5lbs (W. Boyce). Betting, at starting, 3 to 1 against Mr. Robinson's Eltham, 4 to 1 against Ely,

Digitized by Google

11 to 2 each against General Peel and Cambuscan, and 100 to 8 against Privateer. Instantly the flag fell, Privateer jumped off with a clear lead of two lengths, followed by Eltham, Breeze, Ely, and Mr. Perry's Hollyfox, close at whose heels came Todleben, Union Jack, Cambuscan, and General Peel, all abreast. On making the turn Privateer was four lengths in advance of Breeze, who was now second, Union Jack being third, with Eltham and Hollyfox side by side next, followed by Ely, Cambuscan, Todleben, and General Peel. Ascending the hill, Hollyfox dropped back to the rear of all, and, as they reached the brow of the hill, Privateer, Breeze, Union Jack, Ely, Eltham (who won the Queen's Vase), and Cambuscan, in the order named, closed up. Entering the straight, Privateer's lead had decreased to half a length; and, halfway down the hill, he was headed by Ely, Cambuscan, Eltham, and Union Jack, who ran abreast to the commencement of the rails, where Custance let Ely out, who was never afterwards approached, winning in a canter, by two lengths; Cambuscan, who headed Privateer at the half-distance, securing second place by a neck. At Brighton, 9st 10lbs (Custance), won the Cup (val. £635), beating Mr. I'Anson's br. m. Caller-Ou, aged, 9st 2lbs (Chaloner), by eight lengths, Union Jack, 9st (Fordham), third, Cambuscan, 9st (Wells), fourth, Mr. Brayley's br. c. Redmire by Hospitality, three years, 7st 9lbs, fifth, and Lord Portsmouth's b. c. Sydmonton by Vengeance, three years, 7st 9lbs, last; 5 to 4 against Ely, 3 to 1 against Cambuscan. At Stockton, 9st 3lbs (Custance), won the Claret Stakes, of £295, beating three others by twenty lengths. At York, w. o. for the Burgundy Stakes of 200 sovs., and also for the York Cup, and now quitted the Turf.

The Race for the Ascot Cup of 1865.

Mr. Mackenzie's Oppressor (Covey) rushed to the front immediately the flag fell, followed by Mr. Hodgman's Victorious (J. Morris), Ely (Custance), General Peel (Fordham), in the order named, Fille-de-l'Air, two lengths off, being next, close up with whom came Baron Rothschild's Zephyr (J. Grimshaw). These positions were maintained to past the stand, where Covey increased the pace with Oppressor, and soon placed a dozen lengths between him and his followers. Rounding the top turn,

Digitized by Google

Fille-de-l'Air, overpowering Harry Grimshaw, ran into the third place, soon after displaced Victorious, and became second. On reaching the bottom of the hill she was pulled back, and Ely took her place. On passing the lime-kilns, Victorious beat a retreat to the rear, and became the absolute last, General Peel now going on fourth, followed by Zephyr, the whole lot (with the exception of Oppressor, the leader) running in a body to the bend into the straight. Here Oppressor's lead began to shorten, and half way up he dropped quite away, leaving Ely, next the rails, in front; at the same time the Baron's filly, coming up on the left, headed General Peel and Fille-de-l'Air, and, for a brief period, inspired her supporters with a flattering hope. This, however, was soon dissipated, as they approached the distance, where she and the French filly appeared to be in difficulties, both being headed by General Peel, who caught Ely at the Queen's Stand, and, after a punishing and most exciting set to, finished with a dead-heat, Fordham especially making very free use with his persuaders, to which the gallant General responded most gamely. Deciding heat: Ely took the lead at a good pace to the turn into the straight, where General Peel went up to him; but, on reaching the enclosure, he put down his ears, swerved across the course, and defied all Fordham's efforts to keep him straight, and was thus, by a bit of temper, most disgracefully beaten.

Digitized by Google

GLADIATEUR.

GLADIATEUR was a b. c. bred in France, in 1862, by Count Lagrange. He was got by Monarque, out of Miss Gladiator by Gladiator, out of Taffrail by Sheet Anchor, out of the Warwick Mare by Merman (son of Whalebone), her dam, by Ardrossan, out of Shepherdess by Shuttle, out of a mare by Buzzard, out of Ann-of-the-Forest by King Fergus, out of Miss West by Match'em, her dam, by Regulus, out of a mare by Old Crab, out of the dam of Flying Childers, out of a mare by Basto. Monarque, a bay horse, foaled in 1852, with three reputed sires, viz. Sting, The Baron, and the Emperor, was admittedly the son of the last-named, out of Poetess by Royal Oak, out of Ada by Whisker, out of Anna Bella by Shuttle. After the breaking out of the Franco-Prussian War, in 1870, Count Lagrange's entire stud was sold off, and Gladiateur was purchased by Captain Ray. Up to the time of his death, in 1876, he had proved utterly unsuccessful at the Stud, and latterly had received very scant patronage, though a few fast and infatuated friends stood by him to the last, in the hope that, as he advanced in years, better fortune would attend him. Gladiateur was a rough-looking, angular horse, without any quality; but, amongst his Derby competitors, he stood out like a giant in the midst of pigmies; and, as "The Druid" remarks, "with his flying mane and hairy heels, he towered above them all like a king." Some of his earliest yearlings, from the prestige of their sire, fetched large prices, but they soon went all to pieces, and showed no signs of eventual recovery.

Gladiateur's Performances.

1864.

At Newmarket (First October), 8st 10lbs (A. Edwards), won the Clearwell, of £980, beating Captain White's br. c. Joker by Jordan (son of Jericho),

Digitized by Google

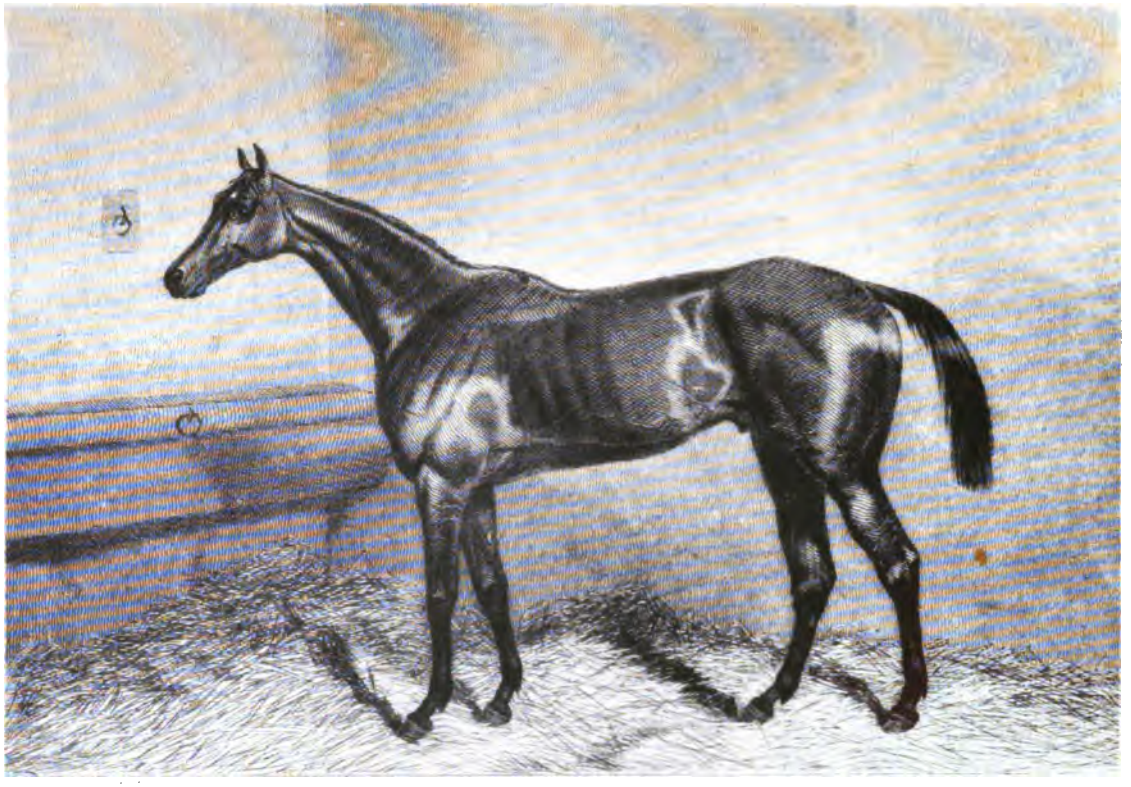

Digitized by Google

Digitized by Google

8st 10lbs (Chaloner), by a length, the Marquis of Hastings' br. c. Pantaloon by the Cure, 8st 10lbs (Fordham), third, Lord Falmouth's b. f. Reginella by King Tom, 8st 11lbs (French), fourth, Mr. Jackson's ch. c. Ostreger by Stockwell, 9st 2lbs, and seven others; 7 to 4 against Gladiateur, and 3 to 1 against Joker. S. mg., 9st 2lbs (A. Edwards), ran third in the Prendergast, of £1100, won by Sir J. Hawley's b.c. Bedminster by Newminster, 8st 10lbs (Wells), beating the Duke of Beaufort's br. f. Siberia (winner, in 1865, of the 1000 Guineas), by Muscovite, 8st 11lbs—3lbs extra for winning the Filly Stakes at York—(Fordham), easily, by two lengths, Mr. Spencer's br. c. Longdown by Rattle, 9st 2lbs, and four others; 6 to 4 against Gladiateur, and 8 to 1 against Bedminster. At Newmarket (Ho.), 9st 2lbs (Edwards), not placed in the Criterion, of £1380, won by Mr. R. C. Naylor's ch. c. Chattanooga by Orlando, 8st 10lbs (Chaloner), beating Lord Westmorland's br. c. Brahma, by Lambton, 8st 10lbs (J. Goater), by two lengths, Capt. Machell's b. c. Monitor by West Australian, 8st 10lbs, the Duke of Beaufort's b. c. Kœnig (winner of the Molecomb at Goodwood) by Trumpeter, and eleven others.

1865.

At Newmarket (First Spring), colts 8st 10lbs, fillies 8st 5lbs (H. Grimshaw), won the 2000 Guineas (val. £5100), beating Lord Stamford's ch. c. Archimedes by Newminster (Aldcroft), second, Mr. Merry's br. c. Liddington by Orlando (J. Daley), third, his bl. c. Zambezi by Saunterer (Covey), Duke of Beaufort's ch. f. Tibia by Trumpeter, Mr. Chaplin's ch. c. Breadalbane by Stockwell, Mr. W. Robinson's b. c. Kangaroo (winner of the Newmarket Biennial, which induced the Marquis of Hastings to give the absurd sum of £12,000 for him) by Hobbie-Noble, Sir C. Rushout's ch. c. Cedric by Ethelbert, Count Lagrange's b. c. Le-Mandarin by Monarque, Mr. Ten-Broeck's ch. c. Jack-o'-Lantern by Stockwell, ch. f. Regalia, Pantaloon, Bedminster, Joker, and four others. At the Bushes Hill, a sheet would have covered the lot, Zambezi leading, who, on rising the hill, after the Abingdon Mile Bottom, was headed by Gladiateur, and on entering the cords, by Archimedes and Liddington (winner, in 1864, of the July and the Chesterfield Stakes, at Newmarket), the four running a magnificent race home, Gladiateur winning in the last

Digitized by Google

stride by a neck, the same distance between Archimedes and Liddington; 3 to 1 against Bedminster, 9 to 2 against Liddington, 5 to 1 against Kangaroo, and 7 to 1 against Gladiateur. Zambezi, fourth, was only a head from Liddington. At Epsom, colts 8st 10lbs, fillies 8st 5lbs (H. Grimshaw), won the Derby, of £6875, beating Mr. Walker's br. c. Christmas-Carol by Rataplan (French), second, Mr. Robinson's ch. c. Eltham by Marsyas (S. Adams), third, br. c. Longdown (Osborne), fourth; also, the Duke of Beaufort's br. c. Todleben (winner of the Royal Stakes at Newmarket) by Muscovite. The Baron's b. f. Zephyr (dam of Favonius) by King Tom, Mr. Chaplin's b. c. Broomielaw, and his ch. c. Breadalbane, both by Stockwell, Mr. Watts' b. c. Olmar by Saunterer, Mr. Mackenzie's b. c. Oppressor by Newminster, Le Mandarin, Archimedes, Brahma, Bedminster, Mr. Merry's b. c. Wild Charley by Wild Dayrell, b. c. Kangaroo, and eleven others; 5 to 2 against Gladiateur, 7 to 2 against Breadalbane, 10 to 1 each against Archimedes and Longdown, and 20 to 1 against Christmas-Carol. Rounding Tattenham Corner, Broomielaw (winner of the Chesterfield Cup, at Goodwood, in 1866), was leading, followed closely by Eltham and Christmas-Carol, with Todleben next, wide on the right, and in his rear came Longdown, Archimedes (Chaloner), Brahma (J. Goater), and Gladiateur, in the order named. After crossing the road, Gladiateur took fourth place; at the distance, Christmas-Carol headed Broomielaw; and he and Eltham ran locked together to the half-distance, where Harry Grimshaw, with a rush, sent the mighty Frenchman to the front, who won in a canter by two lengths. At Paris, 7st 12lbs each (H. Grimshaw), won the Grand Prix de Paris, of £5744, beating Monsieur Delamarre's b. c. Vertugadin by Fitzgladiator, in a canter, by three lengths, br. c. Tourmalet by The Flying Dutchman, third, Major Fridolin's ch. c. Gontran (winner, this year, of the French Derby) by Fitzgladiator, Todleben, and Le-Mandarin; 5 to 3 on Gladiateur. At Goodwood, 9st 6lbs (H. Grimshaw), won the Drawing-room Stakes, of £500, beating Longdown, 9st 1lb—5lbs extra—(Fordham), by forty lengths, and Mr. W. Cartwright's ch. f. Princess of Wales by Stockwell, 8st 6lbs (Custance), third, and last; 3 to 1 on Gladiateur. S. mg., w. o. for the Bentinck Memorial Stakes (£315). At Doncaster, colts 8st 10lbs, fillies 8st 5lbs, won the Great St. Leger, of £5950, beating Regalia

Digitized by Google

(winner of the Oaks) easily, by three lengths (Osborne), Archimedes (Carroll), third, Lord Hastings' b. c. The Duke by Stockwell, Mr. Bowes' b. f. Klarinska (winner, this year, of the Great Yorkshire Stakes) by De Clare (son of Touchstone), Mr. Richard Tattersall's b. f. Peeress by Newminster, bl c. Zambezi, ch. c. Breadalbane, and six others; 6 to 4 on Gladiateur, 5 to 1 against The Duke, and 6 to 1 against Regalia. S. mg., 9st 6lbs, 10lbs extra (H. Grimshaw), won the Doncaster Stakes, of £770, beating Breadalbane, 8st 10lbs (Custance), by three lengths, and Reginella, 8st 6lbs (French), last; 5 to 1 on the winner. At Paris, 8st (H. Grimshaw), won the Prix du Prince Impérial, of £404, beating Vertugadin, 8st (Hullock); only two ran. At Newmarket (Second October), 9st 4lbs (H. Grimshaw), won the Newmarket Derby, of £455, beating Longdown, 8st 11lbs (Fordham), by forty lengths as before; only these two ran. At Newmarket (Ho.), 9st 12lbs, very heavy going (Grimshaw), not placed in the Cambridgeshire, of £2240, won by Mr. R. Sutton's br. f. Gardevisure by Vedette, three years, 6st 2lbs (Carter), beating Lord Poulett's b. f. Nu by Orpheus, three years, 5st 7lbs (Goodwin), by a neck, Mr. Geo. Payne's br. f. sister to The Duke, four years, 5st 10lbs, third; also, Mr. Day's b. h. Catch'em-alive (winner of the Stake in 1863) by Flatcatcher, six years, 7st 12lbs., br. c. John Davis (winner of the Great Northampton Stakes in 1866) by Voltigeur, four years, 8st 7lbs, Mr. Brayley's b. f. Endsleigh (winner of the Great Metropolitan Stakes in 1867) by Gemma-di-Vergy (son of Sir Hercules), three years, 6st 7lbs, Regalia, Le-Mandarin, Breadalbane, ch. c. Moldavia by Hospodar, three years, 6st 2lbs, ch. c. Ostregor, three years, 6st, The Duke, Gontran, and twenty-two others; 6 to 1 each against Gladiateur and Moldavia, and 25 to 1 against the winner; four lengths between second and third.

1866.

At Newmarket Craven, w. o. for the Derby Trial Stakes, of £325, and, also, for the Claret Stakes, of £500. At Ascot, 8st 10lbs (H. Grimshaw), wound up a series of splendid triumphs by winning the Ascot Cup, of £650, beating Regalia, 8st 7lbs (Chaloner), by the usual forty lengths, and Breadalbane, 8st 10lbs (Custance), who trotted in. In addition Gladiateur won, this year, at Paris, the Grand Prix de l'Impératrice, of £658, beating

Digitized by Google

b. f. Fumée by Fitzgladiator, and Vertugadin, in April. At Paris (April), 10st 7lbs, won the Gold Cup (£841), beating Le-Mandarin, second, 9st 8lbs, Gontran third, and one other (Grimshaw). At Paris (October), 8st 13lbs (Geo. Pratt), four miles, won the Grand Prix de l'Empereur, of £855, beating Vertugadin, 8st 13lbs (Chas. Pratt), by three lengths, b. f. Fumée, 8st 10lbs, and ch. c. Gland-d'Or by Cossack, 9st 6lbs, last.

Gladiateur won in Stakes alone £980 in 1864; in 1865, £12,480; in 1866, £2378, not including the Ascot Cup of £650, and The Cup at Paris of £841.

Digitized by Google

Digitized by Google

Regulus

Winner of the Oaks 1795.

Digitized by Google

REGALIA.

REGALIA was a ch. f. bred by Mr. Cookson in 1862, and sold to William Graham, Esq. She was got by Stockwell, out of The Gem (a bl. m. foaled in 1851) by Touchstone, out of The-Biddy by Bran, out of Idalia (The dam of Pantaloon, and bred by Lord Grosvenor in 1815) by Peruvian (son of Sir Peter), out of Musidora (bred by Lord Grosvenor in 1804) by Meteor, out of Maid of all Work by Highflyer, out of sister to Tandem by Syphon, her dam, by Regulus, out of a mare by Snip (son of Flying Childers).

Regalia's Performances.

1864.

At Newmarket (Ho.), 8st 8lbs (Norman), not placed in the Criterion, won by Chattanooga; fifteen ran, including Gladiateur, Brahma, br. f. Convent by Voltigeur, b. f. Amber by King Tom, b. f. Kate-Hampton by Orlando, and Le-Mandarin; 2 to 1 against Brahma, and 3 to 1 against Gladiateur and Le-Mandarin coupled.

1865.

At Newmarket (First Spring), 8st 5lbs (Norman), not placed in the 2000 Guineas, won by Gladiateur. At Epsom (Norman), won the Oaks, of £5300, beating Mr. Henry's b. f. Wild Agnes by Wild Dayrell (Osborne), second, the Baron's b. f. Zephyr by King Tom (Wells), third, Lord St. Vincent's br. f. Araucaria (dam of Rayon d'Or, St. Leger Winner in 1879) by Ambrose, out of Pocahontas, br. f. Siberia (Fordham), Lord Glasgow's ro. f. White Duck (Winner of the Black Duck Stakes of £1300, at York, in 1864, and the Park Hill Stakes at Doncaster,

Digitized by Google

in 1865) by Toxophilite (Custance), Count de Lagrange's ch. f. La Fortune by Fitzgladiator, The Baron's b. f. Amber, Mr. T. Valentine's (Lord Falmouth's) ch. f. Cellerima by Stockwell, b. f. Zenobia by Nutbourne, Mr. Cameron's b. f. Peeress by Newminster (winner, this year, of the Chesterfield Handicap at York), b. f. Grace-Darling by Yellow Jack, and seven others; 2 to 1 against Siberia, 3 to 1 against Wild Agnes, 8 to 1 against Grace-Darling, 10 to 1 against Zephyr, and 25 to 1 against Regalia. The Oak's Day opened dark and cloudy, ending in a miserable drizzling rain for the whole of the day. A thick mist, moreover, so completely obscured all view of the racing, that the position of the horses, from the start to Tattenham Corner, could not once be discerned. On rounding the corner, however, Regalia was leading, closely followed by Zephyr and Wild Agnes, the last of whom, at the distance, headed The Baron's filly, but could never get near Regalia, who won in a common canter, by four lengths, which Norman might have made forty had he chosen to do so. At Doncaster (Osborne), ran second in the St. Leger, won by Gladiateur. At Richmond, 8st 4lbs, three miles (W. Wheatley), won the Queen's Plate, beating b. f. Club Queen, by Leamington, by forty lengths, and Mr. Ten-Broeck's ch. m. Summerside (bred in America) by Lexington, five years, 10st, third; 20 to 1 on Regalia. At Edinburgh, w. o. for two Queen's Plates; and, also, for The Cup. At Newmarket (Second October), 8st 9lbs, 6lbs extra (Osborne), was not placed in the Cesarewitch, of £1370, won by Captain King's b. c. Salpinctes by Trumpeter, three years, 6st 3lbs, beating Mr. Robinson's b. m. Gratitude by Newminster, five years, 8st 4lbs (Grimshaw), after a splendid race, by a head, Mr. Smith's br. c. John Davis (winner, this year, of the Lewes Handicap, and the Great Yorkshire Handicap at Doncaster) by Voltigeur, four years, 8st 12lbs (Fordham), third, and twenty-four others. S. mg., won a £50 Plate, beating br. f. Dark Agnes by Voltigeur, and five others. At Newmarket (Ho.), 8st 6lbs (Carroll), not placed in the Cambridgeshire, of £2240, won by Mr. R. Sutton's br. f. Gardevisure, beating b. f. Nu, second, b. c. The Duke by Stockwell (winner of the Goodwood Cup in 1866), and thirty others. S. mg., won £20 (match), and, at Lincoln, walked over for the Queen's Plate.

Digitized by Google

1866.

At Northampton, 8st 9lbs (Carroll), won £110, beating The Duke, 8st 9lbs (T. Cannon), by half a length, b. c. Elland by Rataplan, four years, 8st 9lbs, third, br. h. Saccharometer by Sweetmeat, six years, 9st 3lbs, fourth, and three others. S. mg., 9st 7lbs (Carroll), won the Queen's Plate, beating the Marquis of Hastings' br. g. Ackworth (winner of the Cambridgeshire in 1864, and the Doncaster Cup in 1865) by Fazzoletto, five years, 10st (Cannon), and three others. At Ascot, ran second for The Cup, won by Gladiateur. At Doncaster, 9st 7lbs (Norman), won the Queen's Plate, again beating Ackworth, 9st 13lbs (Fordham), by a half distance, b. f. Tormentor by King Tom, and two others, all of whom had pulled up. At Newmarket (Second October), not placed in the Cesarewitch, won by Lecturer. At Newmarket (Ho.), 8st 10lbs, won £100, beating Ostreger, four years, 8st 10lbs, and three others. At Lincoln, 9st 7lbs (Fordham), won the Queen's Plate; and, at Shrewsbury, w. o. for the Queen's Plate.

1867.

At Northampton, 8st 12lbs, not placed in the Great Northamptonshire Stakes, won by b. f. Miss Havelock by Rataplan. S. mg., 10st, for the Queen's Plate, was beaten by Lecturer, 9st 7lbs. At Chester, 10st, for the Queen's Plate, was beaten by Miss Havelock. At Ascot, 8st 12lbs, ran second for the Queen's Vase, won by Mr. W. Day's ch. h. Mail Train by Grosvenor (son of Touchstone), six years, 7st 13lbs. S. mg., not placed for the Royal Hunt Cup, of £1010, won by The Baron's ch. c. Jasper by King Tom; also, 9st, ran second for The Cup, won by Lecturer, 8st 10lbs. Ten ran. At Windsor, 8st 4lbs, won £450, beating ch. c. Gipsy King by Marsyas, three years, 6st 6lbs, and four others. At Hampton, 9st 13lbs, won the Queen's Plate, beating ch. f. Maid of Lorn by Lord of the Isles, and three others. At Goodwood, 9st 3lbs (J. Daley), ran third for The Cup, won by the Duke of Beaufort's br. c. Vauban by Muscovite, three years, 7st 7lbs. Five ran. Regalia ran five times more, without success, and was put to the Stud.

Digitized by Google

LORD LYON.

LORD LYON was a b. c., foaled in 1863, the property of Mr. (afterwards Sir) Richard Sutton. He was got by Stockwell, out of Paradigm by Paragone (son of Touchstone), out of Ellen Horne by Redshank (son of Sandbeck), out of Delhi (bred by the Duke of Grafton in 1838) by Plenipotentiary, out of Pawn-junior (bred by his Grace in 1817) by Waxy, out of Pawn (bred by the Duke in 1808) by Trumpator, out of Prunella by Highflyer, &c., &c.

Lord Lyon's Performances.

1865.

At Doncaster, 8st 10lbs each (Osborne), for the Champagne Stakes, of £1450, ran a dead heat with Lord St. Vincent's b. c. Redan by Artillery (J. Grimshaw), beating The Baron's b. c. Robin Hood by North Lincoln (Daley), third, by two lengths, Mr. Watts' ro. c. Strathconan by Newminster (J. Snowden), fourth, Mr. Merry's b. c. Vespasian by Newminster, and Mr. Henry's ch. f. Mineral, Mr. Merry's br. c. The Primate by St. Albans, Mr. H. Savile's b. c. Sealskin by Skirmisher, and four others, besides Lord Stamford's br. c. Chibisa by Lambton; 4 to 1 each against Lord Lyon and The Primate, 10 to 1 each against Redan, Strathconan and Robin Hood, and 100 to 6 against Chibisa. Stakes divided. At Newmarket (First October), 8st 10lbs, received 100 sovs. forfeit from Mr. Henry's ch. f. Mineral (dam of Kisber and Wenlock) by Rataplan, out of Manganese by Irish Birdcatcher. At Newmarket (Second October), 8st 10lbs (Custance), won the Troy Stakes, of £1275, beating the Duke of Beaufort's b. c. Mr. Pitt by Prime Minister, 8st 6lbs (Fordham), easily, br. c. The Primate, 8st 7lbs (Edwards), third,

Digitized by Google

Lord Lyon

Winner of the 1000 Guineas Stakes and the Derby, 1836.

Digitized by Google

Digitized by Google

and three others; 5 to 4 against Lord Lyon, and 3 to 1 against Mr. Pitt. At Newmarket (Ho.), 9st 1lb (Custance), won the Criterion, of £1560, beating Count Lagrange's b. c. Young Monarque, 8st 10lbs (H. Grimshaw), by two lengths, The Baron's b. c. Janitor by King Tom, 9st 1lb (Wells), third, Mr. R. C. Naylor's b. c. Hawthorn by Stockwell, 8st 8lbs, The Primate, 8st 8lbs, the Duke of Beaufort's b. c. Jack-in-the-Green by Gleumasson (winner, this year, of the Prendergast), 8st 12lbs, and seven others; 5 to 2 on Lord Lyon, and 10 to 1 against any other. Janitor was beaten by a head for second place.

1866.

At Newmarket (First Spring), 8st 10lbs (Thomas), won the 2000 Guineas (val. £4850), beating Mr. Naylor's ch. c. Monarch of the Glen, by Stockwell (Chaloner), Lord Exeter's b. c. Knight of the Crescent by Knight of St. Patrick (Ashmall), third, Lord Glasgow's ro. c. by brother to Bird on the Wing (Osborne), fourth, also Robin Hood, Janitor, Jack-in-the-Green, Mr. Merry's b. c. Student by Oxford, and seven others; 75 to 40 on Lord Lyon, 50 to 1 against Monarch of the Glen, and 66 to 1 against Knight of the Crescent. About two hundred yards from home, Mr. Naylor's colt, Lord Exeter's colt, and Lord Glasgow's roan colt, were running abreast of Lord Lyon's quarters, but, the moment Thomas roused him, a few strides from the chair, he left them without an effort, and won by a length. At Epsom (Custance), won the Derby, of £7550, beating Lord Ailesbury's ch. c. Savernake (brother to St. Albans) by Stockwell (French), by a short head, the Duke of Beaufort's ch. c. Rustic by Stockwell (Cannon), third; also, Mr. Bowes' b. c. Westwick (winner, this year, of the Great Ebor Handicap) by Stockwell, Lord Hastings' b. c. Blue Riband by Fazzoletto, Count Lagrange's b. c. Plutus (sire of Flageolet) by Trumpeter, Prince Soltykoff's b. c. Duke of York by Windhound, Mr. Bryan's ch. c. Laneret by Newminster, Mr. Rigby's ch. c. Abergeldie (winner of the City and Suburban in 1867) by Trumpeter, ro. c. Strathconan (winner, this year, of the Great Yorkshire Stakes), Knight of the Crescent, Redan, Janitor, Robin Hood, Vespasian (now Mr. Chaplin's), Monarch of the Glen, Sealskin, and nine others; 6 to 5 on Lord Lyon, 5 to 1 against Rustic,

Digitized by Google

12 to 1 against Redan, and 20 to 1 against Savernake. Half an hour was consumed before a start could be effected. As they entered the furzes, Blue Riband (Cowley) rushed to the front, Robin Hood (Daley) being next. As they rounded the turn, into the old course, Lord Lyon moved up towards the leaders, closely attended by his dreaded and dangerous opponent Rustic, behind whom were Knight of the Crescent (Adams), Redan (H. Grimshaw), Savernake, Strathconan (J. Snowden), Vespasian (J. Grimshaw), and The Baron's other string, Janitor (Wells). Coming into the straight, the two leaders retired beaten, leaving Lord Lyon in front, followed by Redan, who, after a few strides was headed by Savernake, full of running. At the distance, Savernake headed Redan, as did Rustic also; and so strong was Savernake going, at this point, that he seemed to have both Lord Lyon and Rustic beaten. Half way up, however, Custance called vigorously on Lord Lyon, who caught Savernake at the Stand, and just won, in the very *last stride*, Rustic being three lengths behind. Lord Ailesbury thought French might have won, and, in the St. Leger, his Lordship put up Tom Chaloner, but with the same result, as will be seen. At Ascot, 9st 3lbs (Custance), ran second in the Prince of Wales's Stakes, of £3925, won by Rustic, 8st 13lbs (Fordham), beating Robin Hood, 8st 3lbs (J. Daley), third, b. c. Sealskin 8st 3lbs, Chibisa, 8st 13lbs, and one other; 75 to 40 on Lord Lyon, 5 to 1 against Rustic, and 6 to 1 against The Baron's colt. As they entered the straight, Lord Lyon held a clear lead, followed by Rustic and Robin Hood to half way up the hill, where Fordham drew up to the favourite, and at the enclosure, made his effort, heading Lord Lyon at the Stand, and winning cleverly by half a length, Robin Hood being a bad third. At Doncaster, 8st 10lbs (Custance), won the St. Leger of £5825, beating Savernake (Chaloner) by a short head, as before, Knight of the Crescent (Norman), third, Mr. Graham's ch. c. Caithness by St. Albans, Lord Zetland's br. c. Podargus by Newminster, Strathconan, Westwick, Sealskin, and three others; 7 to 4 on Lord Lyon, 9 to 2 against Savernake, 14 to 1 each against Strathconan and Westwick, and 25 to 1 against Knight of the Crescent. An admirable start was effected, Lord Glasgow's b. c. by Young Melbourne (French) leading, at a great pace, and followed by Lord Lyon, Caithness (Parry), Knight of the Crescent, and Harefield, the rest being in a cluster,

Digitized by Google

with the exception of Sealskin (Goater), and Sir W. Booth's br. c. Emigrant by Warlock, who were quite outpaced. When three hundred yards had been covered, Savernake and Knight of the Crescent drew up to Lord Lyon, where, as they emerged from behind the hill, Westwick took third place, Lord Glasgow's colt still leading, a couple of lengths in advance of Lord Lyon, Savernake having been pulled back. On nearing the Red House, the Young Melbourne colt retired beaten, as did Westwick (Fordham) also. Coming into the straight, Lord Lyon was leading, followed by Caithness at his girths, Savernake being third, Knight of the Crescent fourth, and Strathconan fifth. Five hundred yards from home, Caithness cried "enough," the race now being confined to Lord Lyon (in the centre), Knight of the Crescent (next the rails), and Savernake (on the outside). At the distance, Savernake, who had headed The Knight, got on level terms with Lord Lyon, and they raced home, neck and neck, and nose to nose, so closely locked together, that nobody could say which had won till the judge gave it in favour of Lord Lyon, by the shortest of heads. One yard further, Savernake must have won; at least, such was the general opinion. He was a much gamer horse than Lord Lyon, and had good running left in him at the finish. Had he come earlier, he would assuredly have beaten the crack. His owner gained nothing by the change of jockeys. S. mg., 7st 11lbs (Chaloner), ran third for the Cup, won by Lord Westmorland's b. c. Rama (winner also, this year, of the Goodwood Stakes and the Lewes Grand Handicap) by Lord Fauconberg (son of Irish Birdcatcher), three years, 7st (Kenyon), beating Lord Hastings' br. g. Ackworth (winner of the Cambridgeshire in 1864, and the Doncaster Cup in 1865), by Fazzoletto, five years, 9st 2lbs (Fordham), by eight lengths, and b. c. Sealskin, three years, 7st (Covey), beaten off: a head between second and third; 6 to 1 on Lord Lyon, 8 to 1 against Rama, and 20 to 1 against Ackworth. At Newmarket (First October), 9st 3lbs (Custance) won the Grand Duke Michael Stakes, of £1000, beating Lord Exeter's b. c. Knight of the Crescent, 8st 5lb (Norman), in a canter, by six lengths, Robin Hood, a bad third, and Lord Exeter's b.c. Knight of St. Michael by Knight of St. Patrick, three years, 8st 10lbs, beaten off; even on Lord Lyon. At Newmarket (Second October), 9st 3lbs (Custance), won the Select Stakes, of £325, beating Mr. Watts' Strathconan, 9st 1lb (J.

Digitized by Google

Snowden), by three lengths, and the Duke of Beaufort's br. c. Mr. Pitt 8st 10lbs (Fordham), a bad third, and last; 4 to 1 on Lord Lyon. At Newmarket (Ho.), 8st 10lbs (Custance), ran second in the All-aged Stakes, won by Mr. Pryor's ch. c. Friponnier by Chevalier-d'Industrie, two years, 6st 12lbs (Covey), beating also Rustic, 8st 10lbs (Fordham), three lengths from Lord Lyon, third and last; won easily by two lengths; 7 to 4 on Lord Lyon, 2 to 1 against Friponnier, and 4 to 1 against Rustic. S. mg., 8st 10lbs each, D. I. (Custance), match for 1000 sovs., beat Rustic (Fordham), by twenty lengths.

1867.

At Northampton, won £120. At Newmarket (April), won the Craven Stakes of £110. At Newmarket (First Spring) won £100 Plate, beating two others; and also, 8st 10lbs (Custance), won another £100 Plate, beating b. c. Julius by St. Albans, three years, 7st (Covey), by a short head, and one other. At Ascot, 10st (Chaloner), won the Biennial, of £590, beating the Duke of Hamilton's b. c. Wild Moor by Wild Dayrell, three years, 8st (Edwards), by twelve lengths, and Mr. J. Day's b. c. Harpenden by St. Albans. At Stockbridge, 9st 13lbs (Chaloner), won The Cup, beating Mr. Thelluson's b. h. Ostreger by Stockwell, five years, 9st 7lbs (Fordham), by a length, Lord Hastings' b. c. Mameluke by Stockwell, two years, 7st 1lb (Kenyon), third, and four others. At Lincoln, 9st 7lbs each (Chaloner), for the Queen's Plate, again was beaten by Rama (Custance), by a head, Regalia, five years, 9st 11lbs, being third; 7 to 4 on Lord Lyon, who now retired to the Stud, where he has begotten some very creditable racing stock, among them being Placida, the winner of the Oaks, and Mr. R. C. Vyner's Minting.

Digitized by Google

Digitized by Google

Harry Hall Newmarket — E. Yates

Repulse

A thoroughbred Colt, the property of the Marquis of Hastings

Digitized by Google

REPULSE.

REPULSE was a b. f., foaled in 1863, the property of Mr. John Jackson. She was got by Stockwell, out of Sortie by Melbourne, out of Escalade by Touchstone, out of Ghuznee by Pantaloon, out of Languish by Cain, out of Lydia by Poulton (son of Sir Peter), out of Variety by Hyacinthus, out of a mare by Weazel, her dam, by Turk (son of Regulus), out of a mare by Locust (son of Mr. Panton's gr. h. Old Crab), &c., &c.

REPULSE'S PERFORMANCES.

1865.

At Stockton, 8st 6lbs (Doyle), ran second for the Lambton Plate, of £375, won by Mr. Watts's ro. c. Strathconan (winner of the Great Yorkshire Stakes in 1866) by Newminster, 8st 10lbs (J. Snowden), beating Captain Gray's br. c. Terror (winner of the Liverpool July Cup in 1866), by the Hadji, 8st 10lbs (Chaloner), third, Lord Stamford's b. f. Mischief, by Gunboat (son of Sir Hercules), 8st 6lbs (Carroll), fourth, Lord Zetland's b. c. El-Cid by Barnton, 8st 10lbs, fifth, Mr. De-Montgomery's br. f. Ceramique (bred in France) by Fitzgladiator, 8st 6lbs, and one other. At York, 8st 2lbs (Doyle), not placed in the North of England Biennial, of £445, won by the Duke of Beaufort's b. c. Mr. Pitt by Prime Minister (Fordham), beating Mr. Cathcart's b. c. Blue Riband (winner, this year, of the Great Lancashire Stakes at Liverpool) by Fazzoletto, 8st 10lbs (Osborne), by a length, Lord Stamford's b. c. Chibisa by Lambton, 8st 13lbs (3lbs extra for winning the New Stakes at Ascot), and four others; 11 to 10 against Mr. Pitt (winner also, this year, of the Exeter Stakes, of £500, at Newmarket July, the Lavant

Digitized by Google

Stakes of £780 at Goodwood, the Hopeful Stakes, of £690, at Newmarket First October, and the Colt-Sapling Stakes at York, of £420, and four other rich stakes); 7 to 1 against Blue Riband, and 8 to 1 against Chibisa. At Doncaster, 6st 11lbs (Covey), won a Sweep of £275, beating Lord Hastings' b. c. King Hal by King Tom, 8st 10lbs (J. Grimshaw), by two lengths, Mr. Chaplin's b. c. Broomielaw by Stockwell, 8st 10lbs (Custance), third, Miss Harriette, 6st 11lbs, and four others; 5 to 4 against King Hal, and 6 to 1 against Repulse. At Richmond, 8st 10 (Doyle), won £140, beating b. f. Dagmar by Newminster, 8st 2lbs, and five others.

1866.

At Newmarket (First Spring), 8st 10lbs each (T. Cannon), won the 1000 Guineas (val. £3250), beating Count Lagrange's b. f. Bayonette (bred in France), by imported Nunnykirk (brother to Newminster), second, Mr. Merry's br. f. Mirella, by Gemma-di-Vergy (Chaloner), third, Lord Glasgow's b. f. out of Maid of Masham (Osborne), fourth; also, Sir R. Bulkeley's b. f. Pamunkey by Cannobie (J. Goater), Lord Falmouth's br. f. Penelope-Potwell by Stockwell (French) Mr. Pardoe's bl. f. Lass-o'-Gowrie by Dundee (Loates), Mr. H. Savile's br. f. Myrrhina by Musjid (Doyle), and Lord Glasgow's b. f. Sister to Minnie by Barbatus (Parry); 2 to 1 on Repulse, 5 to 1 against Bayonette, 7 to 1 against The Maid of Masham filly by Young Melbourne, 100 to 7 against Pamunkey, and 20 to 1 against any other. The nine competitors were despatched to an even start, Sister to Minnie (started to make the running for the Maid of Masham filly) led off, at a smart pace, followed by Bayonette (H. Grimshaw) and Repulse, with Mirella and Myrrhina heading the next division. At the T.Y.C. post, Sister to Minnie retired beaten, and Bayonette took a slight lead of Repulse, the pair showing prominently in front at this point. Entering the cords, Mirella, the Maid of Masham filly, and Pamunkey drew forward; but, at the half distance from home, the race became simply a match between Repulse and Bayonette, the latter running very unkindly, being beaten, after an exciting race, by a head. A very bad third. In the last fifty yards H. Grimshaw broke his stirrup-leather. At Stockbridge (now the property of the Marquis of Hastings), 8st 10lbs (Fordham), not placed in a

Digitized by Google

Handicap Sweep of £210, won by Mr. Starkey's ch. c. Kingsley by King Tom, three years, 7st 3lbs (Page), beating Mr. Wyndham's b. c. King Christian, by Stockwell, three years, 7st 13lbs (Chaloner), second, Mr. W. Day's ch. f. Miss Middleton, by Nutbourne, two years, 5st 12lb (T. Sadler), third, b. f. Actæa by Stockwell, three years, 7st 2lbs, and six others; 9 to 4 against Repulse, and 8 to 1 against Kingsley. S. mg., 9st (Fordham), not placed for the Stockbridge Cup, of £280, won by Mr. Merry's ch. c. Marksman, two years, 7st 1lb, 12lbs extra (Covey), beating Mr. G. Angell's b. c. Attaché by Saunterer, four years, 9st 6lbs (Parry), Mr. Starkey's ch. c. Stockbridge by Stockwell, three years, 7st 13lbs (Page), third, also Mr. Chaplin's ch. c. Breadalbane by Stockwell, four years, 9st 13lbs (Custance), King Hal, three years, 8st 8lbs, and one other. Even on Attaché, 7 to 2 against Breadalbane, and 9 to 2 against Marksman. At Doncaster, 8st 7lbs (Fordham), not placed in the Bradgate Park Stakes, won by Mr. Pryor's ch. c. Friponnier by Chevalier-d'Industrie, two years, 7st (Covey), beating the Duke of Newcastle's b. c. Pericles by Newminster, two years, 7st (George Sopp), by a neck, and three others. S. mg., 8st 12lbs (Fordham), in the Scarborough Stakes, was beaten by Mr. Pardoe's ch. c. Artesian by Stockwell, 8st 10lbs (Loates); 7 to 4 on Repulse (who was now repurchased by Mr. Jackson).

1867.

At Stockton, 7st 13lbs (Chaloner), ran third in the Harry Fowler Stakes, won by Mr. Johnstone's b. f. Elfeta (who died three months afterwards) by Newminster, four years, 6st 8lbs (Cameron), beating Mr. G. Carr's b. f. Elvire by Lambton, three years, 7st 5lbs, by a length, and four others. A neck between second and third. S. mg., 7st 4lbs (Chaloner), not placed for the Steward's Cup, of £260, won by the Duke of Beaufort's ch. c. Lord Ronald by Stockwell, five years, 9st (Fordham), beating seven others. At Doncaster, 7st 2lbs (Covey), not placed for a Handicap Plate, of £290, won by Sir J. Hawley's b. c. XI. by General Williams, four years, 8st 11lbs (French), beating Mr. F. Johnstone's b. c. Freemason by Thormanby, three years, 6st 2lbs (Kenyon), by a neck, Minster Bell, three years, 6st 10lbs, and five others. At Richmond, 7st 8lbs (R. Chaloner), won The Cup, beating Lord

Digitized by Google

Zetland's b. f. Hermosa by Barnton, two years, 5st 12lbs (Roberts), in a canter, by two lengths, Colonel Towneley's br. c. Hawthorn-Bloom by Kettledrum, three years, 7st (M. Noble), third, and seven others. Repulse the favourite. S. mg., 8st 3lbs (T. Chaloner), won the Zetland Plate, beating Mr. Watson's br. f. Orange-Blossom by Cavendish (son of Voltigeur), two years, 5st 10lbs (Pratt), Mr. Goodlass's br. c. Sujah-Dowlah by Guicowar, three years, 6st 10lbs, Hawthorn-Bloom, 7st 2lbs, Mr. T. Dawson's bl. c. The Black Knight by Knight of Avenel (son of The Doctor), three years, 6st 10lbs, and three others; 7 to 4 on Repulse. At Newmarket (Ho.), 7st 12lbs (T. Chaloner), not placed for a £50 Plate, won by Mr. Goodwin's br. h. Saccharometer by Sweetmeat, five years, 8st 9lbs (Custance), beating Mr. H. Chaplin's b. c. Vespasian (the best miler of his day) by Newminster, four years, 8st (Cannon), in a canter, by two lengths, Mr. Kirby's ch. f. Little Treasure, by Colsterdale, three years, 6st (Platt), third, Lord Ronald, five years, 9st, and eighteen others. S. mg., 7st 11lbs (Cameron), not placed in a Handicap Sweep of £265, won by Lord Stamford's b. f. Cellina by Newminster, three years, 6st 4lbs (Kenyon), beating Monsieur Lupin's b. h. Feu-Follet by The Flying Dutchman, five years, 7st 2lbs, by a head, Vespasian, 8st 12lbs, and ten others. This was Repulse's last race.

Digitized by Google

Digitized by Google

Horse Hall Press Sta

Sormonter.

Winner of the Oaks 1825.

Digitized by Google

TORMENTOR.

TORMENTOR was a b. f., foaled in 1863, the property of Mr. Dunbar. She was got by King Tom, out of Torment by Alarm, out of a mare by Glencoe, out of Alea (bred by Lord Jersey in 1828) by Whalebone, out of Hazardess by Haphazard, out of a mare by Orville, out of Spinetta (bred by Lord Clermont in 1792) by Trumpator, her dam, by Herod, out of a daughter of Old Snap, out of a mare by Lord Gower's stallion (son of the Godolphin Arabian), &c. Tormentor was a slight, weedy-looking filly, with bad heels, curby hocks, weak knees, and a low back: defects inherited in a great measure from her sire. She had, however, grand quarters, wide hips and excellent shoulders, fortified by the stout and lasting properties of the Partisan and Defence blood on the side of her dam, to which her Oaks' victory is mainly due.

Tormentor's Performances.

1865.

At Egham, 8st 4lbs (D. Hughes), not placed in the King John Stakes, of £345, won by Mr. Fisher's br. c. Magician by the Dutchman, beating Mr. Johnson's b. f. Katie by Fazzoletto, 8st 1lb (Morris), by a head, Mr. C. Wyndham's b. c. King Christian by Stockwell, 8st 10lbs, third, Mr. Lincoln's b. c. Selim by Ivan, 9st 2lbs, 6lbs extra (Fordham), and five others. Selim the favourite; winner carried 8st 10lbs. At Doncaster 7st (Loates), not placed in a Handicap of £475, won by Lord Westmorland's b. c. Crown Prince by Newminster, 7st 6lbs (Heartfield), beating Lord Hastings' ch. f. Alberta by Trumpeter, 6st 10lbs (J. Grimshaw), in a canter, by four lengths, and twenty-three others, all two years old; 5 to 2 against Alberta, and 7 to 1 against Crown Prince, first

Digitized by Google

favourites. At Lincoln, 8st 3lbs (Loates), won the Caroline Stakes, of £185, beating b. f. Miss Haworth by The Cure, 8st 1lb (Whiteley), by four lengths, and four others. S. mg., 7st 4lbs (Loates), ran second for a Nursery Plate, of 100 sovs., won by b. c. Aldcroft by Warlock, 6st 10lbs, by a neck; even on Tormentor. Eight ran. At Liverpool (November), 7st 2lbs, 8lbs extra (J. Grimshaw), for two years old, won the Knowsley Handicap, of £285, beating Mr. Foy's b. f. by Cavendish, 7st 4lbs (Cartwright), in a canter, Mr. Kirby's b. c. Treasure Trove (winner of the Great Metropolitan in 1866) by Cotherstone, 7st 2lbs (Carroll), third, also Mr. Calder's br. f. Dark Agnes, by Voltigeur, 7st 2lbs, and eight others; Tormentor the favourite. S. mg., 7st 4lbs (J. Loates), won the Liverpool Nursery Plate, of 100 sovs., beating Mr. Harenc's bl. c. King of Spades by King of Trumps, 6st 8lbs (J. Grimshaw), easily, by two lengths, Treasure Trove, 7st 2lbs (Chaloner), third, Mr. Dark's ch. c. Steamboat by Lifeboat (son of Sir Hercules), Capt. Gray's br. c. Terror (winner of the Liverpool July Cup in 1866) by the Hadji, 7st 4lbs, fourth, Dark Agnes, 7st 2lbs, and ten others, all three years old; 5 to 2 each against Tormentor and Steamboat (7st 10lbs), and 100 to 8 against King of Spades. At Shrewsbury, for two years old, 9st each (Fordham) won the Salopian Stakes, beating Mr. Saxon's br. f. Miss Harriette by Lambton (Daley); 3 to 1 on Tormentor. The pair ran locked together till within fifty yards of the chair, when Tormentor drew slightly ahead, and won an exciting race by a neck; only two ran.

1866.

At Epsom (J. Mann), won the Oaks, of £4925, beating Mr. J. Merry's br. f. Mirella by Gemma-di-Vergy (Covey), the Duke of Beaufort's br. f. Ischia (winner of the Gratwicke, of £1250, and a Post Sweep of £900 at Goodwood, and the Newmarket Oaks, of £575, all in this year) by Wild Dayrell (T. Cannon), third, Mr. Maund's br. f. Mother of Pearl by Knight of Kars (son of Nutwith), Mr. Swindell's br. f. Proserpine by Marsyas, Mr. Thellusson's b. f. Actæa (winner, this year, of the Cambridgeshire) by Stockwell, Lord Exeter's b. f. Hebe by Knight of St. Patrick, Mr. Johnstone's b. f. Elfeta (sister to Cambuscan) by Newminster, Mr. R. C. Naylor's b. f. Wild Briar by Stockwell, Mr. Saxon's

Digitized by Google

b. f. Monitress by Idle Boy, Mr. Morris's ch. f. La-Dauphine by Stockwell, Mr. Johnstone's ch. f. Lady Vane by Bandy, the Duke of Beaufort's br. f. Fair Rosamond by Gunboat (son of Sir Hercules), Lord Westmorland's b. f. Lady Sophia by King Tom, Capt. Lane's b. f. Ammunition by Vedette, Mr. W. S. Crawfurd's b. f. by King Tom, and a b. f. of Lord Glasgow's by Young Melbourne out of Maid of Masham; 7 to 2 against Ischia, 4 to 1 against Mr. Crawfurd's filly (out of Mayonaise), 9 to 2 against Tormentor, 9 to 4 against Proserpine, and 40 to 1 against Mirella. Mother of Pearl (Payne) jumped off with the lead, followed by La-Dauphine (A. Edwards), Fair Rosamond (A. Cowley), Hebe (Ashmall), and Tormentor. Next to these came Ischia (Cannon), Wild Briar (Chaloner), Actæa (Wells), and Ammunition (J. Daley). Three lengths off, Lady Sophia (Hibberd), Elfeta (Morris), and Monitress (Clement), running abreast, headed the ruck. When two hundred yards had been covered, Mother of Pearl gave place to La-Dauphine, who led at a strong pace through the furzes, at which point Mirella, emerging from the ruck, rushed to the front with an impetuosity not to be denied, nearly pulling Covey out of the saddle. There was little variation in the positions until Tattenham Corner was reached, when La-Dauphine again assumed the lead, and came on first into the straight, Mirella being second, Elfeta third, Proserpine (J. Goater) fourth, and Tormentor (J. Mann) fifth, Ischia, running wide on the high ground, being slightly in the rear. At the distance, La-Dauphine was again passed by Mirella, who now held a clear lead to the stand, and looking as though she would win easily; but, about thirty yards from home, she quite died away, and was instantly passed by Tormentor, who won very cleverly, by a good length, whilst Ischia, gaining on Mirella at every stride, was only beaten by a neck for second place, Lady Vane (Carroll) and Lord Glasgow's Maid of Masham filly (Osborne) were fourth and fifth, and Wild Briar sixth. At Hampton, 7st (J. Mann), won the Queen's Plate, beating six others. At Chelmsford 7st 9lbs (J. Mann), ran third in the Great Handicap of £285, won by Mr. Bevill's b. c. Ostreger by Stockwell, four years, 9st 1lb (W. Bevill), beating Mr. Goodwin's br. h. Saccharometer (winner in 1862, of the July Stakes, at Newmarket) by Sweetmeat, six years, 9st 5lbs (Fordham), by three lengths. At Newmarket (July), 7st 7lbs (J. Mann), not placed in

Digitized by Google

the Beaufort Stakes, of £265, won by Count Batthyany's b. c. Antimacassar by Zuyder Zee, four years, 6st 10lbs (Clark), beating Mr. Savile's b. c. Sealskin by Skirmisher, three years, 6st 9lbs (Covey), second, Mr. Ten-Broeck's ch. c. Forester by Stockwell, four years, 6st 7lbs (Kenyon) third, The Baron's b. f. Love-Apple by King Tom, out of Mincemeat, four years, 6st 13lbs (Peake), Mr. Pryor's bl. f. Lass-o'-Gowrie by Dundee, three years, 5st 7lbs, and Count Lagrange's b. c. Plutus (imported into France, and sire of Flageolet) by Trumpeter, three years, 7st 2lbs; 9 to 4 against Love-Apple, 3 to 1 against Sealskin, 6 to 1 against Antimacassar, and 8 to 1 against Tormentor. S. mg., 7st 9lbs (J. Mann), won the Queen's Plate, beating Love-Apple, four years, 9st 7lbs (Wells), in a canter, by three lengths, Mr. Savile's gr. f. Eskring (winner, this year, of the Newmarket Handicap) by Skirmisher, three years, 7st 9lbs (Covey), third; also, Mr. Saxon's br. f. Miss Harriette by Lambton, three years, 7st 9lbs (Loates), La-Dauphine, three years, 8st 1lb (Fordham), and two others; 2 to 1 against Miss Harriette (winner of the Nursery Handicap at Warwick, and several other races in 1865 and 1866), 7 to 2 against Tormentor, 4 to 1 against Eskring, and 8 to 1 against Love-Apple. At Stamford, 6st 12lbs (Hibberd), won the Burghley Handicap, of £520, beating Mr. Noble's b. f. Trapeze by Voltigeur, four years, 6st 9lbs (Clark), in a canter, by three lengths, Mr. George Payne's b. m. Pintail by Stockwell, five years, 7st 10lbs (Carroll), third, Mr. Brayley's b. h. Pearl-Diver (afterwards the famous steeplechaser) by Marsyas, six years, 7st 12lbs (Cannon), and his b. f. Endsleigh (winner of the Great Metropolitan at Epsom, in 1867) by Gemma-di-Vergy, four years, 7st, and four others; 7 to 4 against Tormentor, 7 to 2 against Pintail, 8 to 1 against Pearl-Diver, and 100 to 6 against Trapeze. S. mg., 7st 3lbs (Hibberd), won The Cup, of £220, beating Mr. R. Sutton's b. c. Elland (winner, this year, of the Beaufort Cup at Bath, the Queen's Vase at Ascot, the Hurstbourne Cup at Stockbridge, and Queen's Plates at Liverpool, Ipswich, Egham, York, Lichfield, Weymouth, Warwick and Leicester) by Rataplan, by two lengths (Thomas), and b. c. Ninco-Nanco by Skirmisher, three years, 7st 3lbs; 11 to 10 against Elland, and 6 to 5 against Tormentor, who ran four times more without success.

Digitized by Google

1867.

At Chester, 8st 1lb (J. Mann), not placed for the Cup, of £1875, won by Mr. A. Heathcote's b. f. Bee's-wing by Newminster, four years, 7st (Prior), beating Mr. E. Brayley's b. f. Endsleigh, five years, 7st 2lbs (Murray), by three lengths, Lord Hastings' b. c. Lecturer (winner, this year, of the Ascot Cup), by Colsterdale, four years, 8st 2lbs (Cannon), third, Rama, four years, 8st 2lbs, and sixteen others; 100 to 30 against Lecturer, 12 to 1 against Bee's-wing, and 20 to 1 against Endsleigh. At Ascot, 8st 10lbs, not placed for the Royal Hunt Cup (val. £1010), won by The Baron's ch. c. Jasper by King Tom, three years, 6st 4lbs (H. Jeffery), beating Lord Wilton's b. c. by Romulus, three years, 5st 7lbs (Butler), by two lengths, the Duke of Hamilton's b. m. Wild Agnes by Wild Dayrell, five years, 8st 12lbs (A. Edwards), third, Regalia, and twenty-five others; 7 to 1 against Lord Wilton's colt, and 30 to 1 against Jasper. Tormentor ran six times more without success, and was put to the Stud.

Digitized by Google

VESPASIAN.

VESPASIAN was a b. c., foaled in 1863, the property of Mr. W. Craven, and subsequently of Mr. H. Chaplin. He was got by Newminster, out of Vesta by Stockwell, out of Garland (bred by Sir Charles Monck in 1835) by Langar, out of a mare (bred by Sir Charles in 1828) by Whisker, out of The-Twinkle (bred by H. Peirse, Esq., in 1821) by Walton, out of a mare by Orville, out of Lisette (bred by Mr. Peirse in 1806) by Hambletonian, out of Constantia by Walnut, out of Contessina by Young Marske, out of Tuberose by Herod, out of Grey Starling by the Bolton Grey Starling, out of Coughing Polly by Bartlett's Childers, out of sister to Thunderbolt by Lord D'Arcy's Counsellor (son of Lord Lonsdale's Counsellor), out of a mare by Snake (son of the Lister Turk), &c.

Vespasian's Performances.

1865.

At Bath, 8st 7lbs (J. Goater), won the Weston Stakes, of £670, beating Mr. William Day's ch. c. (afterwards named Rodomonte) by St. Albans (winner, the day before, of the Biennial, and also, this year, of the Mottisfont at Stockbridge), 8st 12lbs, 5lbs extra (S. Adams), by two lengths, Mr. Merry's b. c. Student by Oxford (Covey), third; also, Lord St. Vincent's b. c. Redan by Artillery, Mr. Richard Sutton's (afterwards the Duke of Beaufort's) ch. c. Rustic, Count Lagrange's br. f. Fleurette by Ventre-St.-Gris, Lord Portsmouth's b. f. Lady Audley by Wild Dayrell, and seven others; 5 to 2 against Rodomonte, 3 to 1 against Student, and 100 to 15 each against Redan and Vespasian. At Epsom, colts 8 st 10lbs, fillies 8st 7lbs (J. Goater), not placed in the Woodcote, of

Digitized by Google

Vespasian.
Winner of the Chesterfield Cup at Doncaster

Digitized by Google

Digitized by Google

£685, won by The Baron's b. c. Janitor (winner, this year, of the Biennial and Triennial at Ascot) by King Tom (Wells), beating Count Batthyany's b. c. Mazeppa by Wild Dayrell (Custance), by a length, b. c. Redan (Osborne), third, also Mr. Pardoe's b. c. Chapel-Royal by Newminster, and six others; 2 to 1 against Redan, 3 to 1 against Vespasian, 9 to 2 against Mazeppa, and 12 to 1 against any other. At Ascot, 9st 1lb, 5 lbs extra (French), ran third in the New Stakes, of £840, won by Lord Stamford's br. c. Chibisa by Lambton, 8st 10lbs (Morris), beating Count Lagrange's b. c. Young Monarque by Monarque, 8st 10lbs (H. Grimshaw), by a short head, Redan, 9st 1lb (Osborne), fourth; also, Rodomonte, Mazeppa, The Baron's ch. c. Dalesman, and six others; 2 to 1 against Rodomonte, 5 to 1 against Dalesman, and 10 to 1 against Chibisa. At Goodwood, 9st 1lb each (Goater), ran second in the Molecomb, of £650, won by b. c. Student (A. Edwards), by two lengths, Redan (Fordham), being third and last; 5 to 2 on Student. At York, 9st 1lb (Goater), ran third in the Convivial Stakes, of £358, won by the Duke of Beaufort's br. f. Ischia by Wild Dayrell, 8st 11lbs (Fordham), beating Mr. Watts' ro. c. Strathconan (winner of the Great Yorkshire Stakes in 1886) by Newminster, 9st 1lb (J. Snowden), second, and two others; Strathconan the favourite. S. mg., 9st (Goater), won £165, beating Chapel-Royal, 9st (Aldcroft), by six lengths. At Doncaster, not placed in the Champagne Stakes, for which Lord Lyon and Redan ran a dead heat, Mr. Sutton and Lord St. Vincent dividing the stakes. Vespasian was now sold to Mr. Chaplin.

1866.

At Northampton, 7st 4lbs (J. Grimshaw), won Earl Spencer's Plate, of £685, beating Mr. Lincoln's b. f. Zisca by Prime Minister, four years, 7st 4lbs (Kenyon), easily by two lengths, Lord Uxbridge's ch. m. Goldylocks by Teddington, five years, 7st 8lbs (Parry), third; also, Lord Stamford's b. c. Thalassius by Stockwell, four years, 8st 4lbs, Mr. Ten-Broeck's br. h. Peon (winner of the Ascot Derby in 1864) by Alarm, five years, 8st 2lbs, Mr. Pryor's b. c. Qui-Vive (winner of the Hopeful at Doncaster Spring, of the Two Years Old Stakes at Warwick and

Digitized by Google

Epsom Spring, and The Stakes and Stand Plate at Reading, in 1865) by Vedette, three years, 7st 4lbs, and sixteen others; Vespasian the favourite. At Epsom, not placed in the Derby won by Lord Lyon. At Ascot, 9st (Custance), ran third in the Fernhill Stakes won by Hippia. At Liverpool (June), 6st 12lbs, ran third for the Cup, of £545, won by Captain Gray's br. c. Terror by the Hadiji (son of Sir Hercules), beating Mr. George Payne's b. m. Pintail by Stockwell, five years, 7st 6lbs, and four others. At Huntingdon, 8st 7lbs (Cannon), won the Kimbolton Cup, beating Mr. Bevill's b. c. Ostreger by Stockwell (winner, this year, of the Great Suffolk Handicap), four years, 9st 7lbs (W. Bevill), Lord Westmorland's ch. h. Merry Hart by The Fallow Buck, aged, 8st 12lbs (J. Morris), third, and three others; 7 to 2 on Ostreger, and 6 to 1 against Vespasian. Ostreger led to past the distance-post, when Vespasian challenged, and, after a most desperate struggle, won by a head. At Derby, 7st 7lbs (Morris), won £195, beating two others in a canter. At Warwick, 8st 10lbs (Custance), ran third in the Trial Stakes, won by Mr. Saxon's b. f. Bee's-wing by Knight of Kars, two years, 7st 8lbs (J. Grimshaw), beating Lord Hastings' b. c. Whirligig by St. Albans, two years, 6st 2lbs (Clark), by a length, and two others; 6 to 4 on Vespasian. At Newmarket (First October), 8st 5lbs (Custance), not placed in a Handicap Sweep of 10 sovs. each, won by Mr. Morris's gr. h. Warrior by King Tom, five years, 8st 8lbs (J. Adams), beating Lord Westmorland's ch. f. Alberta by Trumpeter, three years, 6st 13lbs (Kenyon), Mr. Goater's b. h. Gem-of-the-Sea by Gemma-di-Vergy, six years, 7st 12lbs (J. Mann), third, and three others. Vespasian was the favourite. He ran in three other races this year without success.

1867.

At Newmarket (First Spring), 8st 1lb, not placed in the Prince of Wales's Stakes, of £730, won by Lord George Manners' ch. f. Marmite by Newcastle, three years, 6st, beating Ostreger, five years, 9st 5lbs, Strathconan, Redan, and twelve others. At Goodwood, 8st 4lbs (Cannon) not placed for the Stewards' Cup, of £1020, won by b. c. Tibthorpe, three years 5st 7lbs (Kenyon), beating Sir J. Hawley's br. c. Wolsey by

Digitized by Google

Prime Minister, four years, 6st 10lbs (Butler), by four lengths, the Duke of Hamilton's b. h. Sultan by Collingwood, five years, 8st 5lbs (Edwards), third, and thirty-one others. Tibthorpe and Wolsey were the two first favourites. S. mg., 7st 12lbs (Cannon), not placed for the Chesterfield Cup, of £1035, won by Ostreger, five years, 9st (Custance), beating Lord Bateman's Moulsey (winner of the Cheshire Stakes, the Union Cup, and Trafford Handicap at Manchester, the Tradesman's Cup at Derby, the Great Handicap at Shrewsbury, the Newport Cup, and seven other races, all in 1865) by Teddington, six years, 9st 6lbs, and twenty-two others. Ran in seven other races, this year, without success.

1868.

(Now the property of Sir Charles Legard, Bart.) At Newmarket Craven, 8st 10lbs (Custance), won £110, beating Mr. Angell's br. c. Python by Young Melbourne, four years, 8st 4lbs, and seven others. At Newmarket (First Spring), 8st 10lbs (Custance), won £100 Handicap, beating Sir J. Hawley's br. c. The Palmer, four years, 9st 5lbs (Wells), by two lengths, and eleven others. At Doncaster (Spring) 9st (Custance), won £100. At Bath, won £65; also, 9st 12lbs (Custance), won the Bath Handicap, of £280, beating Mr. Padwick's b. f. Naïveté by Stockwell, three years, 7st 5lbs (Butler), and five others. At Ascot, 10st 13lbs (Custance), ran third in the All Aged Stakes, of £745, won by Mr. Bryan's ch. h. Laneret by Newminster, five years, 9st 6lbs (Fordham), beating Captain Machell's b. c. Martyr by St. Albans, two years, 6st 3lbs (Jeffery), second, and four others. At Goodwood, 9st 7lbs (Custance) won £100 Plate, beating Sir J. Hawley's XI., five years, 9st, and six others. At Brighton, w. o. for £120. At York, 9st 8lbs (Custance), won the Zetland Stakes, of £135, beating Mr. Jackson's b. f. Mrs. Thomas by Brocket, two years, 5st 7lbs (Wilson), by fifteen lengths, and six others. At Doncaster, ran third in the Fitz-William Stakes, won by Blue Gown. S. mg., 9st 13lbs (Custance), won £100 Plate, beating The Palmer, four years, 9st 4lbs (Wells), by a short head. At Newmarket (First October), 10st 10lbs (Custance), won the Trial Stakes, of £120, beating Hippia, four years, 10st 4lbs (Daley), by four lengths, and five others. S. mg., 9st 13lbs, not placed in the

Digitized by Google

October Handicap, of £515, won by Lord Wilton's br. c. See-Saw, three years, 7st 2lbs (Kenyon), beating Count Lagrange's b. f. Nemea by Fitz-gladiator, four years, 7st 9lbs (H. Grimshaw), and nine others. At Shrewsbury, 9st 5lbs (Fordham), won £50, beating Mr. Payne's ch. c. President Lincoln by Kohinoor, three years, 6st 9lbs (Butler), and nine others. At Warwick, 9st (Custance), won the Bradgate Cup, beating Count Batthyany's b. c. Nine Elms by Stockwell, four years, 6st 2lbs, and nine others. Vespasian ran in five other races, this year, without success.

1869.

At Epsom (Spring), 9st 9lbs (French), ran third in the Trial Stakes, won by Blue Gown (Wells), beating Mr. W. Graham's ch. f. Formosa, four years, 8st 13lbs (Fordham), by a head; Wells nearly lost this race by easing Blue Gown fifty yards from home, when Fordham came with such a rush as to compel Wells to set his horse going again. At Newmarket (First Spring), 8st 10lbs (Fordham), match for £500 sovs., beat Blue Gown, 9st (Wells), by two lengths; 7 to 4 on Blue Gown, distance one mile two furlongs. S. mg., 9st 9lbs (Fordham), won £100, beating Lord Rosebery's ch. f. Athena by Stockwell, four years, 9st 3lbs (Custance), by fifteen lengths, and Colonel (afterwards Sir John) Astley's b. c. Astracan by Muscovite, four years, 8st 3lbs (Chaloner), last. At York (Spring), won the Craven Stakes; but, in the Flying Dutchman's Handicap, 9st 5lbs (Fordham), was beaten, two lengths, by Mr. Kennington's br. f. Lady Henriette by West Australian, four years, 6st 11lbs (Hudson); six ran; 7 to 4 on Vespasian. At Goodwood, in the Craven Stakes ran second to Blue Gown. S. mg., 9st 7lbs (Custance), won £100 Plate (Handicap), beating The Baron's b. c. Midsummer by Tim Whiffler, three years, 7st 11lbs (Maidment), by ten lengths, and six others. S. mg., 10st 4lbs (Custance), won the Chesterfield Cup, of £780, beating President Lincoln, four years, 7st 9lbs (S. Mordan), by three lengths, Sir F. Johnstone's b. c. Brambridge by Dundee, three years, 6st 12lbs (Butler), third; also, The Palmer, five years, 9st 8lbs, See-Saw, four years, 9st 7lbs (Fordham), and fourteen others; 2 to 1 against The Palmer (Wells), 6 to 1 against President Lincoln, and 100 to 7 each against Vespasian and See-Saw. At Newmarket (First October), 10st 10lbs (Custance),

Digitized by Google

won the Trial Stakes, beating Mr. C. Boynton's ch. c. Percy by Marsyas, two years, 6st, in a canter, and one other. Ran four times more without success.

1870.

At Goodwood, 9st 12lbs (Custance), ran second in the Craven Stakes, won by Sir J. Hawley's br. h. Rosicrucian by Beadsman, five years, 9st 12lbs, 10lbs extra (Wells), after a splendid race, by half a length, beating Sir F. Johnstone's b. h. Cornet by Trumpeter, five years, 8st 13lbs (Cannon), third, and Mr. Hodgman's b. c. Vestminster (winner of the Lincolnshire Handicap, in 1873) by Glenmasson (son of Cotherstone), four years, 8st 13lbs (Fordham), last; 5 to 4 against Rosicrucian, and 6 to 4 against Vespasian. S. mg., 9st 7lbs (Custance), not placed for the Chesterfield Cup, of £825, won by Mr. E. Brayley's b. c. Soucar by Dollar, three years, 6st 9lbs (Rowell), beating Mr. J. C. Stuart's b. c. Tabernacle by Newminster, three years, 6st 11lbs (F. Webb), by a head, Sir C. Legard's ch. c. Border Knight (winner, this year, of the Stakes and Cup at Brighton, and the Great Yorkshire Handicap at Doncaster), by Adventurer, four years, 8st 4lbs (J. Snowden), third, Rosicrucian, five years, 9st (Wells), and eleven others; Vespasian's last race. Vespasian, for a mile and a little over, was the best horse of his day.

Digitized by Google

THE HERMIT.

THE HERMIT was a ch. c. foaled in 1864, the property of Henry Chaplin, Esq., M.P. He was got by Newminster, out of Seclusion by Tadmor (son of Ion), out of Miss Sellon by Cowl, out of Belle Dame by Belshazzar, out of Ellen by Starch (son of Waxy Pope), out of Cuirass (bred by Lord Sligo in 1823) by Oiseau, out of Castanea by Gohanna, out of Grey Skin by Woodpecker, out of a mare by Herod, cut of Young Hag by Skim, out of Hag by Old Crab, out of Ebony by Flying Childers, out of Old Ebony by Basto, &c., &c., Oiseau (son of Camillus) was bred by William Garforth, Esq., and sent over to Ireland, for a stallion.

"The Hermit, sire of the horse Tristan, which won for M. Lefévre more than a third of the £20,537, standing to his credit, is again first on the list of '*winning sires.*' It is the fourth year in succession that Hermit has occupied this position, having had 30 winners of 81 races, worth £44,608, in 1882, 21 winners, of 49 races, worth £27,222, in 1881, and 23 winners, of 64 races, worth £29,622, in 1880. In the two previous seasons (1878 and 1879), Hermit's progeny won 64 races, worth £21,643, and this year (1883) 62 races, worth £30,801. Thus, in six seasons, 131 of his progeny have won 320 races, worth £153,896." (From the *Times* of December 24th, 1883.)

THE HERMIT'S PERFORMANCES.

1866.

At Newmarket (First Spring), 8st 6lbs (French), ran second in a Sweep of £900, won by Lord Stamford's b. f. Cellina (winner of the Two Years Old Stakes at Epsom Spring) by Newminster, 8st 10lbs

Digitized by Google

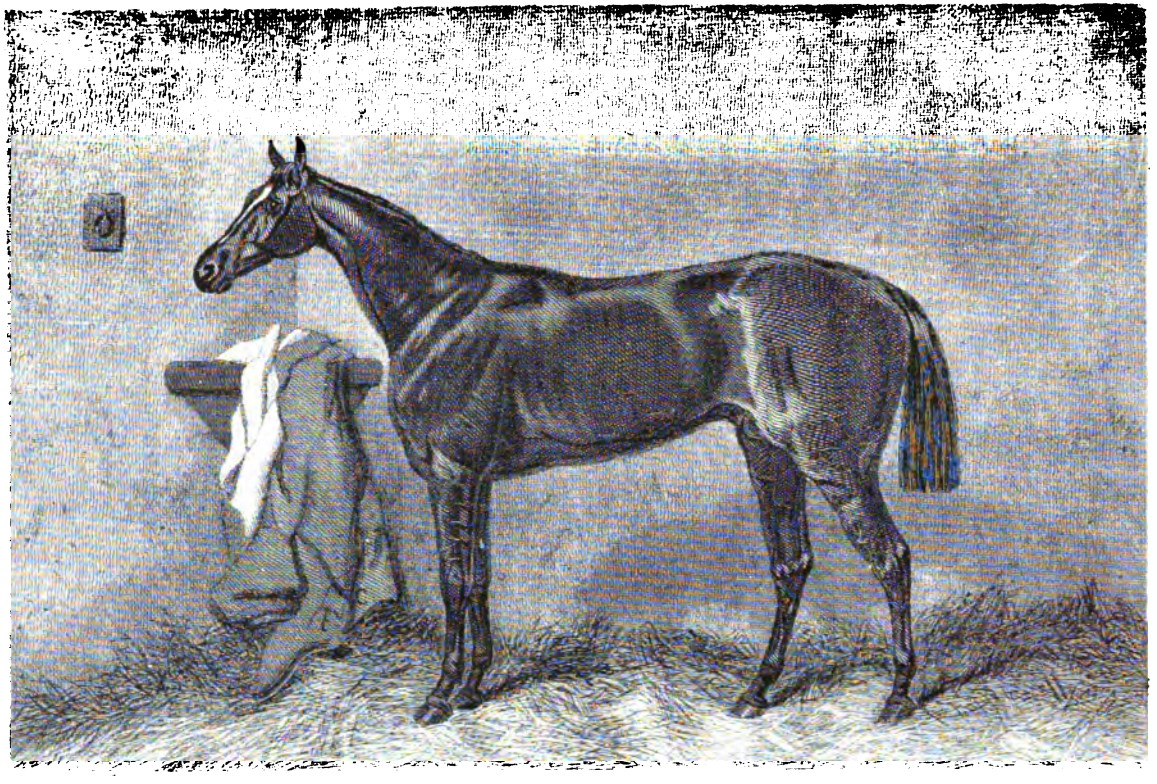

Hermit

The property of Mr. Henry Hustler of Tharlby Lincoln

Winner of the Derby 1826

Digitized by Google

Digitized by Google

(Edwards), by a neck, beating the Duke of Beaufort's b. f. Lady Hester by Thunderbolt, 8st 5lbs (Cannon), third, Mr. Merry's ch. c. Marksman by Dundee, 8st 7lbs (Covey), fourth and last. At Bath, 8st 10lbs (Covey), won the Biennial, of £860, beating Cellina, 8st 7lbs (Edwards), by a neck, Colonel Baillie's ch. f. Seville by St. Albans, 8st 4lbs, third, and eleven others; 7 to 4 against Cellina, 5 to 2 against Seville, and 5 to 1 against Hermit. At Epsom, 8st 10lbs (Custance), ran second in the Woodcote, of £685, won by Achievement, 8st 7lbs (Chaloner), by three lengths, beating Monsieur Lupin's b. f. Jeune-Première (bred in France) by West Australian, 8st 7lbs (G. Pratt), third, Mr. H. Savile's br. c. D'Estournel, 8st 10lbs, and four others. At Ascot, 8st 10lbs (Custance), won the Biennial, of £705, beating Count Lagrange's b. c. Dragon by Ventre-St.-Gris (son of Gladiator) (H. Grimshaw), by a neck, Lord Stamford's br. c. Arundel by Wild Dayrell, 8st 10lbs each, third, The Baron's ch. c. Jasper by King Tom, 8st 7lbs (Wells), and twelve others. At Bibury, colts 8st 10lbs (Custance), won the Stockbridge Biennial, of £1020, beating the Duke of Beaufort's br. c. Vauban by Muscovite (Fordham), by a neck, Mr. Starkey's b. f. Viridis (winner, this year, of the two Nursery Stakes, of £1550, at Newmarket Ho.), by Marsyas, 8st 5lbs, third, and thirteen others; 11 to 8 on Hermit, 6 to 1 against Viridis, and 100 to 8 against Vauban. At Stockbridge, 8st 10lbs (Custance), won the Troy Stakes, of £1525, beating Lady Hester, 8st 4lbs (Fordham), by two lengths, Julius, 8st 7lbs (J. Goater), third, three lengths from second, Vauban, 8st 10lbs, and seven others. Hermit was so severely punished in this race, and so unnecessarily, by Custance, that he had ever after a dread of him, trembling and lathering whenever Custance mounted him.

1867.

At Epsom (J. Daley), won the Derby, of £7000, beating ch. c. Marksman (Grimshaw), by a neck, Vauban (Fordham), third; also, not placed, Mr. H. Savile's br. c. D'Estournel (who showed such temper at the post that he was left behind) by Parmesan, Mr. Gilby's ro. f. Skysail by Weatherbit, Mr. Baker's b. c. Bedlamite by Stockwell, Mr. Bowes' ch. c. Taraban (winner, in 1871, of the Goodwood Stakes) by Rataplan, Sir J. Hawley's b. c.

Digitized by Google

The Palmer by Beadsman, Mr. Fleming's br. c. Van Amburgh by Van Galen, Mr. Pryor's br. c. The Rake by Wild Dayrell, b. c. Wild Moor, Mr. A. Heathcote's ch. c. Gipsy King by Marsyas, Lord Exeter's b. c. Grand Cross by Knight of St. Patrick, Lord Hastings' br. c. Uncas by Stockwell, Lord Uxbridge's b. c. Distin by Trumpeter, Sir R. Bulkeley's br. c. Owain-Glyndwr by Young Melbourne, ch. c. Ben Nevis by Big Ben, Mr. Johnstone's b. c. Tynedale by Warlock, Julius, Dragon, and ten others; 6 to 4 against Vauban (winner of the 2000 Guineas), 7 to 1 against The Palmer, 9 to 1 each against Van Amburgh and The Rake, 11 to 1 against Marksman, 15 to 1 against Julius, and 1000 to 15 against Hermit, who was never mentioned for a place at all. Hermit's Derby will be for ever memorable on account of the heavy snow which fell during the whole day. After eleven false starts, occupying an hour, the thirty horses got off on good terms, except D'Estournel (Edwards), who, the moment the flag fell, reared right on end, standing quite upright on his hind-legs, till he rushed off to the chains, and tried to pound the by-standers with his near foreleg. Julius (J. Mann), took the lead, followed by Skysail (Huxtable), Bedlamite (Viney), and Vauban, slightly in advance of the rest, who were in a cluster. At the end of two hundred yards, Bedlamite rushed to the front, followed by Julius second, and Skysail third, the next lot being Wild Moor (Clement), Vauban, Van Amburgh (Chaloner), Owain-Glyndwr (J. Goater), The Palmer (Wells), Gipsy King (J. Snowden), and Hermit. The Rake (Custance) headed the ruck. At the mile post, Bedlamite dropped away, and Vauban took the lead, followed by Wild Moor, Van Amburgh, Julius, Marksman, The Rake, The Palmer, Hermit, and Gipsy King. In the order named, they streamed round Tattenham Corner, Vauban leading into the straight, with Wild Moor and Van Amburgh (on the whip-hand), and Marksman (on the lower ground), all well up with the leader, while The Palmer (next the rails), The Rake and Hermit (in the centre), were two lengths in the rear of them. The first to give way were The Rake and The Palmer; and before reaching the distance, the Duke of Hamilton's colt, Wild Moor, also compounded, the finish appearing to be left to Vauban, Marksman, and Van Amburgh, the last of whom was going so strong and well, that loud shouts of "The Van wins" were heard on all sides.

Digitized by Google

Digitized by Google

Digitized by Google

Within the half-distance, however, The Van had shot his bolt, and was displaced by Hermit, who now joined Vauban and Marksman. Nearing the Stand, Vauban was seen to be in difficulties; but he gamely struggled on, while Marksman was going quite within himself, and at such a strong and steady pace, that now the shouts were "Marksman wins in a canter." Less than a hundred yards from home, however, John Daley challenged with Hermit, who, unobserved by many, had been lying wide on the left of Marksman. Stride by stride, he now gained on his opponent, the finish in the last fifty yards being of the most exciting character, and terminating in the victory of Hermit by a neck, ridden with admirable patience and judgment. Daley received a douceur of £3000 for his fine riding from the confederates, Messrs H. Chaplin and Captain Machell, who were large winners by the event; the Marquis of Hastings losing, *it was said*, £120,000 on the race. Captain Machell managed both horse and market on this occasion. At Ascot, 8st 10lbs (Custance), won the Biennial of £705, beating Julius, 8st 10lbs (Daley), by a length, Count Lagrange's b. c. Dragon (bred in France), 8st 10lbs (Hibberd), third; also, Mr. Cartwright's br. c. Wroughton (winner, in 1866, of the North of England Biennial at York), by Musjid, 8st 10lbs (Fordham), and two others; 5 to 2 on Hermit. S. mg., 8st 10lbs (Custance), won the St. James' Palace Stakes, of £900, beating The Palmer, 8st 10lbs (Wells), by three lengths, and Wild Moor, 8st 10lbs (Edwards), last; 20 to 1 on Hermit. At Doncaster (Custance), ran second in the St. Leger won by Achievement (Chaloner), Julius (Daley), being third, and Vauban fourth; Lord Glasgow's c. by Young Melbourne, Mr. Montgomery's b. c. Fervacques (bred in France, and winner, this year, of the Northumberland Plate) by Underhand, Lord Hastings' br. f. The Duchess (winner of the Nassau Stakes at Goodwood) by St. Albans, and his b. c. Challenge (winner, this year, of the Liverpool July Cup, the Huntingdonshire and the Hampshire Stakes, Queen's Plates at Lewes and Egham, and the Stewards' Cup at Kelso) by Trumpeter, The Palmer, Taraban, Van Amburgh, and Count Lagrange's ch. c. Longchamps by Monarque, were not placed; 6 to 5 against Hermit, 7 to 4 against Achievement, 12 to 1 against Vauban, and 100 to 7 against Julius. Half a mile from home, Vauban was leading, followed by The Palmer, Achievement, Hermit,

Digitized by Google

Julius, and Challenge. Rounding the turn, The Palmer was beaten, Julius taking his place, with Challenge close at his heels, fifth; the rest being out of the race. Before reaching the distance, Challenge succumbed; and at that point Vauban was done with, Achievement having now a slight lead of Hermit, upon whom Custance was seen to be at work. At the commencement of the enclosure, Chaloner called on Colonel Pearson's filly, who won by a length; Julius finishing most gamely, being only a head from Hermit, Vauban six lengths behind Julius. S. mg., 7st 7lbs (Jeffery), ran second for the Cup, won by Achievement, 7st 4lbs (Kenyon), by half a length; eight ran. S. mg., 9st 3lbs (Custance), won a sweep of £500, (St. Leger Course), beating Lord Glasgow's b. c. by Barbatus, three years, 8st 10lbs (Chaloner), by a length, and br. c. Arundel, 8st 10lbs (Daley), last. At Newmarket (First October), 9st 3lbs (Custance), ran second in the Grand Duke Michael, of £750, won by ch. c. Friponnier by Chevalier-d'Industrie 8st 10lbs (French), by a length, Julius, 8st 10lbs (Fordham), being last; The Baron's b. f. Hippia (Daley), was third. Ran twice more without success.

1868.

At Newmarket Craven, 9st 3lbs (Custance), ran second in the Biennial, won by Julius, 8st 10lbs (Daley), by half a length; four ran. At Newmarket (First Spring), 8st 9lbs (Custance), match for £1000, was beaten by Julius, 8st 10lbs (Daley), by two lengths; two miles. He ran three times more, this year, without success.

1869.

At Epsom (May), 9st 4lbs (Custance), not placed in the Six Mile Hill Handicap, of £1085, won by Count Batthyany's ch. h. Nine Elms by Stockwell, five years, 6st 10lbs, beating Martyrdom by St. Albans, three years, 7st 9lbs, second, and fifteen others. At Ascot, was not placed for the Royal Hunt Cup, won by Lord Wilton's br. c. See-Saw by Buccaneer, four years, 8st 7lbs (Fordham). Hermit ran once more, without a win, and retired to the Stud, where he has made a good name as a sire, having begotten a legion of winners, many of them of a very high class.

Hermit, like many other sons of Newminster, was a most delicate

Digitized by Google

horse to train. His running, as a two year old, would have been brilliant, had it been more uniform. At times he displayed great ability, and, at others, performed very moderately. Hermit was entered for the 2000 Guineas, but was withdrawn by Mr. Chaplin, as Captain Machell (who had the management of him) desired to run his own colt, Knight of the Garter, instead.

Digitized by Google

HIPPIA.

HIPPIA was a bay filly, bred by Baron Meyer de Rothschild in 1864, and got by King Tom, out of Daughter of The Star by Kremlin, out of Evening Star by Touchstone, out of Bertha by Rubens, out of Boadicea by Alexander (son of Eclipse), out of Brunette by Amaranthus, out of May Fly by Match'em, out of a mare by the Ancaster Starling, out of a daughter of Grasshopper (son of Old Crab), &c.

Hippia's Performances.

1866.

At Northampton, 6st 5lbs, ran second in the Whittlebury Stakes, of £355, won by Mr. Pitt by Prime Minister, three years, 9st 1lb, beating six others. S. mg., for two years old, 8st 3lbs (Daley), ran second in a sweep of 120 sovs., won by Mr. H. Chaplin's b. f. Problem by Newminster, 8st 3lbs (J. Grimshaw), by a head. At Newmarket (First Spring), 8st 6lbs (Wells), won the Two Year Old Plate, of 200 sovs., beating ch. f. Hatty by Buccaneer, Lady Hester by Thunderbolt, and fourteen others. At Ascot (Spring), 8st 12lbs (J. Morris), won the Sunning Hill Stakes, of £865, beating Sir J. Hawley's b. c. Fakir by Musjid, 8st 9lbs, Mr. Chaplin's ch. c. Satyr by Marsyas, 8st 7lbs, third, and Mr. H. Savile's br. c. D'Estournel by Parmesan, 8st 7lbs, which came in first; but, cannoning against Hippia, the stakes were awarded to her. At Ascot (Summer), 7st 2lbs (Peake), won the Queen's Stand Plate (Handicap) of £440, beating Saccharometer by Sweetmeat, six years, 9st 8lbs (Fordham), by half a length, ch. c. Ostreger (winner of the Chesterfield Cup at Goodwood in 1867) by Stockwell, four years, 9st 5lbs, third, Lord Hastings' b. c. The Duke by Stockwell, four years, 9st 12lbs,

Digitized by Google

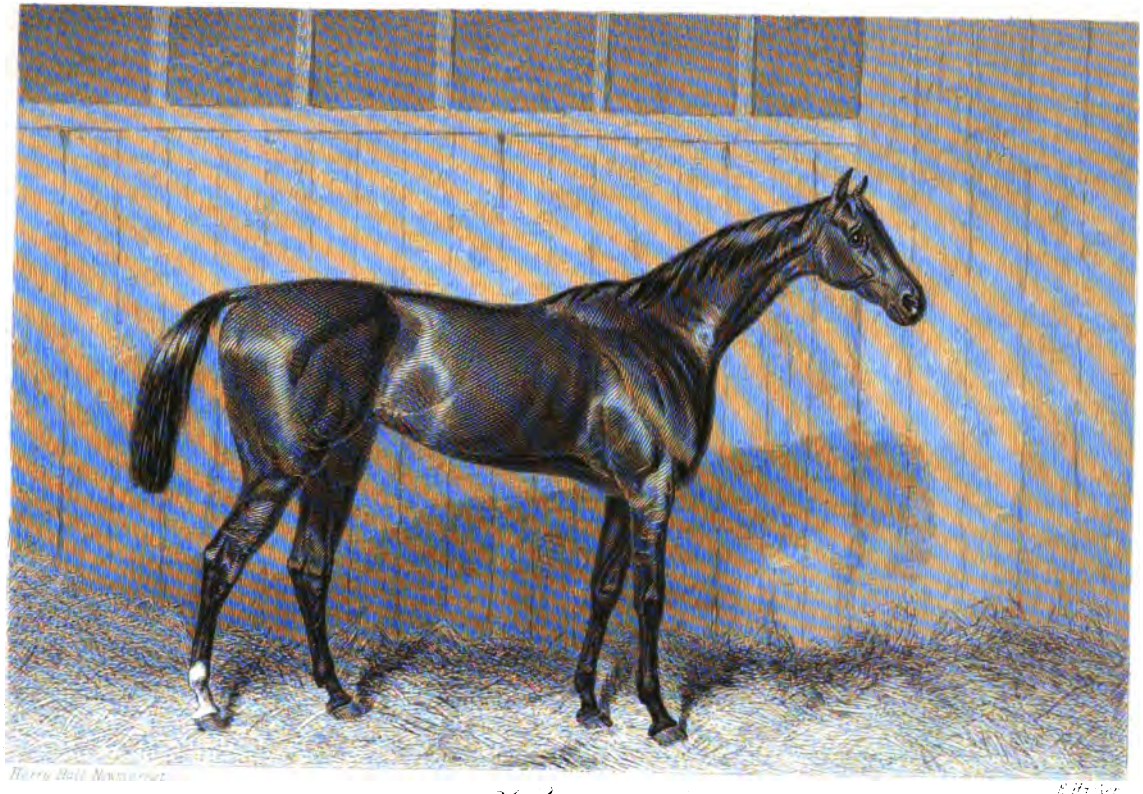

Hippia.

Digitized by Google

Digitized by Google

Mr. J. Merry's ch. c. Marksman, two years, 6st 12lbs, Count F. de Lagrange's b. c. Le-Mandarin, four years, 9st 5lbs, and six others; 2 to 1 on The Duke. S. mg., 6st 12lbs (Peake), won the Fernhill Stakes, of £325, beating Mr. Pryor's ch. c. Friponnier by Chevalier-d'Industrie, two years, 7st 2lbs (H. Covey), by a length, b. c. Vespasian, three years, 9st, and five others. At Newmarket (July), 9st each (Wells), in the Chesterfield Stakes, of £1330, was beaten, a length, by Achievement (Custance). At Newmarket (First October), 8st 13lbs (Wells), in the Rutland Stakes, of £340, was beaten, three lengths, by Captain Machell's br. c. Knight of the Garter by Prime Minister, two years, 9st 3lbs (Custance). At Newmarket (Second October), for two years old, 8st 8lbs (J. Daley), was not placed for a £100 Plate, won by Friponnier, 8st 10lbs (Custance), by four lengths; twenty-two ran. At Newmarket (Houghton), 8st 8lbs (Wells), match for 300 sovs., beat Lord Glasgow's br. c. Brother to Ascham by Toxophilite, two years, 8st 11lbs (Fordham), by a length. S. mg., w. o. for £125; but, 8st 2lbs (Daley), was unplaced in the Nursery Stakes, of £825, won by Mr. H. Coventry's b. f. Viridis by Marsyas (son of Orlando), beating twenty-five others, all two years old.

1867.

At Newmarket Craven, 8st 11lbs (Wells), for three years old, won £250. S. mg., for three years old, fillies only, 8st 11lbs (Daley), won £200, beating b. f. Problem, 8st 10lbs (Cannon), and Lord Stamford's b. f. Cellina by Newminster, 8st 10lbs (J. Morris); also, 9st 2lbs (Wells), won 90 sovs. At Newmarket (First Spring), 7st 2lbs (Peake), for £100 Plate, was beaten by Friponnier (H. Covey), 7st 5lbs; eight ran. At Epsom, won the Oaks, of £5200, beating Achievement, who ran a dead heat for second place with Mr. J. Osborne's br. f. Romping Girl by Wild Dayrell, Mr. Jardine's ch. f. Minster Bell, Lord Zetland's b. f. Bumblekite by Voltigeur, Sir J. Hawley's black filly Arapeile by Beadsman, Mr. Pryor's b. f. Sœur-de-Charité by Newminster, Prince Soltykoff's b. f. Bounceaway by Zuyder Zee. Betting, at starting, 11 to 4 on Achievement, 8 to 1 against Bumblekite, 11 to 1 against Hippia, 100 to 3 each against Sœur-de-Charité and Arapeile, and 50 to 1 each against Romping

Digitized by Google

Girl and Bounceaway. Bumblekite was very fractious at the post, and delayed the start twenty minutes. At length they all got well away, Bumblekite (J. Snowden), going to the front, followed by Romping Girl (J. Osborne), and Achievement (Custance), close up. Hippia (Daley), Sœur-de-Charité (Loates), and Minster Bell (T. Chaloner), came next, Arapeile (Wells) and Bounceaway (J. Mann), being the two last. On reaching the City and Suburban starting-post, Romping Girl took the lead; and, at Tattenham Corner, there were not ten lengths between the first and last. Approaching the Stand, Achievement was seen in the centre of the course, with Hippia about a length behind her. On the lower ground were Bumblekite and Romping Girl, the former going so well and strong as if about to beat the lot. Past the Stand, Lord Zetland's filly held a slight lead, and Achievement no sooner challenged than Bumblekite gave in. At this momentous conjuncture Daley called upon Hippia, who answered most gamely, and was soon level with the favourite. Custance was now obliged to use his whip vigorously in order to keep up with her; but Achievement was not equal to the demand made upon her, and The Baron's filly won a fine race very easily at last. At Ascot, 7st 2lbs (Peake), ran third for the Cup, won by Lord Hastings' b. c. Lecturer (winner, also, of the Cesarewitch in 1866), by Colsterdale (son of Lanercost), four years, 8st 10lbs (Fordham), beating Regalia, five years, 9st, by two lengths, and seven others. At Newmarket (July), won two Plates of 50 sovs. each. At Newmarket (First October), ran third in the Grand Duke Michael Stakes, of £750, won by Friponnier, Hermit being second, and Julius fourth and last. S. mg., 8st 11lbs (Daley), ran third in the Newmarket St. Leger, of £1150, won by Sir R. Bulkeley's br. c. Owain-Glyndwr by Young Melburne (Fordham), beating Count de Lagrange's ch. c. Trocadero by Monarque, three years, 8st 10lbs (T. Chaloner), by a head. Hippia ran once more, this year, without success.

1868.

At Epsom (Spring), 8st 11lbs, not placed in the Great Metropolitan, of £1405, won by Mr. Savile's Blueskin by Skirmisher, three years, 6st. At Newmarket (First Spring), w. o. for 200 sovs., and, also, for a

Digitized by Google

Purse of 50 sovs. At Epsom (May), 9st 7lbs (Daley), won the Queen's Plate, beating the Duke of Beaufort's ch. m. Gomera by Marsyas, and five others. At Newmarket (July), 9st 7lbs (Fordham), won the Queen's Plate, and the same at Goodwood (Daley). She ran six times more without success, and was put to the Stud.

Digitized by Google

ACHIEVEMENT.

(*Pedigree the same as that of* LORD LYON.)

ACHIEVEMENT (own sister to Lord Lyon) was foaled in 1864, and bred by Colonel Pearson. She was a dark-brown filly, standing fully fifteen hands and three inches high. She had a Stockwell head, was very full between the eyes, and her ears were curled back at the points; but the expression of her head was good. She had a powerful neck, fine shoulders, and an extraordinary depth of girth; but she ran up, like many of the sort, very light and waspish in the barrel. She had a good back, arched hips, drooping quarters, and strong muscular thighs. Her arms and knees were small, and she was altogether very light of bone, being also rather sickle-hocked, and standing with her hind-legs right under her. Her pasterns were long and well inclined, and she still retained on the off fore one the blemish caused by getting her feet over the collar-shank when a yearling. She was, however, a beautiful filly; though, by a casual observer, she would have been pronounced to be mean-looking in appearance, from being so very light and narrow. Paradigm, her dam, ran only twice (as a two year old), being second to Lord of the Isles, in the Lavant Stakes, and breaking down in the same week. Besides Lord Lyon and Achievement, she was the dam of King at Arms and Man at Arms, both by Kingston, of Blue Mantle and Panoply, also by Kingston, and of Gardevisure and Hatchment by Vedette.

ACHIEVEMENT'S PERFORMANCES.

1866.

At Newmarket Craven, 8st 7lbs (Custance), won £275, beating Mr. Pardoe's ch. c. Verulam by St. Albans, easily, and two others. At Ascot (Spring), for two years old, 8st 9lbs (French), won the Grand Stand

Digitized by Google

Harry Hall, Newmarket. R. Hooker

Achievement.

The property of Mr. Thomas Parr, of Parr Hall, Warrington.

Digitized by Google

Digitized by Google

Plate, of £645, beating Mr. Savile's br. c. D'Estournel by Parmesan, 8st 5lbs (Doyle), by a neck, ch. c. Friponnier, 8st 8lbs, third, Marksman, 8st 5lbs, and four others; 6 to 4 on Friponnier (winner, this year, of the Weston Stakes at Bath, the Findon at Goodwood, and the All-aged Stakes at Newmarket Ho.). At Epsom, 8st 7lbs (Chaloner), won the Woodcote Stakes, of £685, beating Hermit, 8st 10lbs (Custance), second, D'Estournel, and five others; even betting between the first two. At Ascot (June), 8st 7lbs (Custance), won the Triennial, of £457, beating Vauban, 8st 10lbs (Fordham), by two lengths, and one other. S. mg., 8st 12lbs (Custance), won the New Stakes, of £760, beating Sir. J. Hawley's bl. f. Arapeile by Beadsman, 8st 7lbs (French), by six lengths, Count Lagrange's b. c. Dragon, 8st 10lbs, third (H. Grimshaw), Mr. Chaplin's b. c. Blinkhoolie by Rataplan, 8st 10lbs, and seven others; 5 to 2 on the winner. At Newmarket, 8st 7lbs (Custance), won the July Stakes, of £1900, beating D'Estournel, 8st 10lbs (Doyle), by a length, br. c. Vauban, 8st 10lbs (Fordham), third; also, The Baron's b. f. Janua by King Tom, 8st 7lbs (Daley), and three others; 7 to 1 on the winner. S. mg., 9st (Custance), won the Chesterfield Stakes, of £1330, beating Hippia, 9st (Wells), by a length, Mr. Jennings' ch. f. Sweet Home by Mentmore, 8st 7lbs (H. Grimshaw), third, and Mr. Savile's br. f. Moleskin by Skirmisher, 8st 7lbs, last; 55 to 20 on the winner. At Goodwood, 8st 12lbs (Custance), won the Lavant Stakes, of £1050, beating b. f. Lady Hester by Thunderbolt, 8st 9lbs (Fordham), by a neck, Mr. Wyndham's ch. c. Golden Bloom by Midas, 8st 10lbs, third, Julius, 8st 10lbs, and four others; 7 to 1 on the winner. At Doncaster, 8st 8lbs (Custance), won the Champagne Stakes, of £1225, beating ch. c. Marksman, 8st 10lbs (Fordham); by two lengths, Lord Glasgow's br. c. by Toxophilite, 8st 10lbs (French), Major Elwon's br. c. Chatsworth by Cavendish, and Mr. Savile's br. f. Ravioli by Parmesan; 5 to 2 on the winner. Marksman made the running, at great speed and with a clear lead of the favourite, until fairly in the straight, where Achievement began to draw up to him, the other three being wholly out of the race. At the distance, pulling double, she passed him, and won, hands down, in a canter. At Newmarket (First October), 9st 3lbs (Custance), won the Hopeful Stakes, of £750, beating Lord Falmouth's ch. f. Sunnylocks by

Digitized by Google

Newminster, 9st (Fordham), in a canter, and Count Lagrange's b. f. Madlle.-de-Charolais by Monarque, 8st 8lbs (H. Grimshaw), last; 10 to 1 on the winner. At Newmarket (Second October), 9st 3lbs (Custance), ran second in the Clearwell, of £980, won by Major Elwon's b. c. Plaudit by Thormanby, 8st 13lbs (J. Snowden), by a head, beating the Duke of Newcastle's b. c. Pericles by Newminster, 8st 10lbs (Chaloner), third, Vauban, 8st 10lbs, and five others; 7 to 2 on Achievement, 6 to 1 against Plaudit, and 10 to 1 against Vauban. The Duke of Hamilton's b. c. Greenback by Glenmasson (Edwards), took the lead, followed by Achievement and Plaudit, The Baron's ch. c. Jasper by King Tom (Daley), being fourth, Pericles fifth, and Vauban (Fordham), sixth. At the end of half a mile, Greenback and Jasper were beaten; and, on entering the cords, Plaudit had half a length's lead of Achievement. A very close and exciting race between the pair now ensued; but, notwithstanding Custance made free use of whip and spur, the north-country colt won, amidst intense excitement, by a head. Achievement ran most gamely. S. mg., 8st 13lbs (Custance), ran second for the Middle Park Plate, of £4840, won by Mr. Pardoe's (afterwards Mr. Pryor's), br. c. The Rake by Wild Dayrell, 8st 9lbs (Loates), in a canter, by three lengths, beating Captain Machell's br. c. Knight of the Garter by Prime Minister, 8st 9lbs (Cannon), third, The Palmer, 8st 9lbs (Wells), Owain Glyndwr, 8st 6lbs (Goater), and ten others; 2 to 1 against Achievement, 4 to 1 against The Rake, and 8 to 1 against Knight of the Garter. At Newmarket (Ho.), 8st 13lbs (Custance), won the Criterion, of £1310, beating Mr. Pryor's ch. c. Friponnier by Chevalier-d'Industrie, 8st 12lbs (Loates), by two lengths, Count Lagrange's br. c. Dragon by Ventre-St.-Gris, 8st 12lbs (G. Pratt), third; also, the Count's ch. c. Trocadero (likewise bred in France), by Monarque, 8st 10lbs (Edwards), Mr. Bowes' ch. c. Taraban (winner of the Goodwood Stakes in 1871, and also the Northumberland Plate), 8st 8lbs, Sir J. Hawley's bl. f. Arapeile (winner of the Bretby Stakes, of £1050, at Newmarket), by Beadsman, 8st 10lbs (Wells), and four others; 7 to 4 against the winner, and 3 to 1 against Friponnier.

1867.

At Newmarket (First Spring), 8st 10lbs each (Custance), won the 1000 Guineas (val. £4150), beating Mr. Pryor's b. f. Sœur-de-Charité

Digitized by Google

by Newminster (Loates), by three lengths, Mr. Merry's b. f. Mayflower by Thormanby (J. Grimshaw), third; also, Mr. Edgar's (afterwards Lord Hastings') br. f. Duchess by St. Albans, Count Lagrange's b. f. La Maréchale by Monarque, and two others; 100 to 15 on the winner, and 25 to 1 each against Sœur-de Charité and Duchess. The beating was so hollow, it could scarcely be called a race. The French filly overpowering her rider, Hibberd, bolted clean out of the course. At Epsom, ran second in the Oaks, won by Hippia. At Ascot, 8st 10lbs (Chaloner), ran second in the Prince of Wales' Stakes, of £3425, won by Vauban, 9st 1lb (Fordham), beating Marksman, 9st 1lb (Daley), third, Van Amburgh, Julius, Ravioli, and six others: won by two lengths S. mg., 9st 3lbs (Chaloner), won the Coronation Stakes, of £1700, beating Arapeile, 8st 10lbs (Wells), by nine lengths, Ravioli, 8st 10lbs (Norman), third, Sunnylocks, fourth, and Duchess last. S. mg., 8st 7lbs (Chaloner), ran second in the Ascot Triennial, of £439, won by Vauban, 8st 10lbs (Fordham), by three lengths: three ran; 5 to 4 on Vauban. At York 8st 5lbs (Chaloner), won the Great Yorkshire Stakes, of £480, beating Vauban, 8st 10lbs (Fordham), by ten lengths, the Duke of Beaufort's b. c. Caucasus by Muscovite, 8st 10lbs, Taraban, 8st 10lbs, and Lord Glasgow's b. c. by Toxophilite, did not pass the post; 2 to 1 on Vauban. At Doncaster, 8st 5lbs (Chaloner), won the Great St. Leger, of £5425, beating Hermit. S. mg., 7st 4lbs (Kenyon), won the Cup, beating Hermit, 7st 7lbs (Jeffery), Mr. Johnstone's Tynedale by Warlock, 7st (Cameron), third, Mr. Watts' gr. c. Strathconan by Newminster, four years, 8st 5lbs, and four others; 5 to 4 on the winner. At the bend of the course, Hermit was leading, but, when fairly in the straight, he was challenged by Achievement. For several strides the pair raced side by side, but, after passing the distance, Kenyon sent Achievement to the front, who, literally pulling her rider out of his seat, won by nearly a length. Tynedale was twenty lengths behind the pair. The pace was very great the last half-mile. The Duke of Beaufort's ch. m. Gomera dy Marsyas, five years, 8st 9lbs, was fourth, Mr. Heathcote's b. f. Bee's-wing (winner, this year, of the Chester Cup, and the Leamington Stakes), by Newminster, four years, 8st 2lbs (Cannon), was fifth. She pulled up a hundred yards from home.

Digitized by Google

1868.

At Bath, 9st 3lbs (Chaloner), ran second for the Beaufort Cup, won by Julius, 8st 10lbs (Daley), by fifteen lengths. At Ascot, 8st 5lbs (Chaloner), for four years old, ran second in the Triennial, won by Mr. Johnstone's ch. c. Mandrake (winner, this year, of the Doncaster Cup, and in 1867, of the Great Ebor Handicap, and the Liverpool Cup), by Weatherbit, 8st 10lbs (Osborne), ch. c. Taraban, 8st 10lbs (Custance), being third and last: even on Achievement; won by half a length. At Stockbridge, 9st 10lbs (Chaloner), ran third for the Cup, of £270, won by Captain Machell's br. c. Knight of the Garter, four years, 9st 6lbs (Custance), beating Mr. Savile's b. c. Ryshworth (winner of the July Stakes, and several other rich Stakes this year), by Skirmisher, two years, 7st 1lb (Maidment), by six lengths, and two others. The winner was the favourite. This was Achievement's last appearance on the Turf.

Digitized by Google

Digitized by Google

Vauban.

Winner of the 2000 gs. Stakes 1880

Digitized by Google

VAUBAN.

VAUBAN was a br. c. foaled in 1864, bred by, and the property of, the Duke of Beaufort. He was got by Muscovite (son of Hetman Platoff), out of Palm by Tadmore, out of Figtree by Envoy (son of Plenipotentiary), out of Azora, by Voltaire, out of Minikin by Manfred (son of Election by Gohanna), out of Morgiana by Coriolanus (son of Sir Peter), her dam, by Lurcher (son of Dungamon), out of a mare by Phlegon (son of Match'em), her dam, by Merlin (son of Second by Flying Childers), out of a daughter of Regulus, &c.

Vauban's Performances.

1866.

At Ascot, 8st 10lbs (Fordham), ran second in the Triennial, won by Achievement. At Stockbridge (Fordham), ran second in the Biennial, and was unplaced in the Troy Stakes, won by Hermit. At Newmarket, 8st 10lbs (Fordham), ran third in the July Stakes, won by Achievement. At Stamford, 8st 10lbs (Fordham), won £375, beating Mr. G. Payne's ch. f. Pussy by St. Albans, 8st 7lbs, in a canter, Lord Hastings' b. c. King Charles by St. Albans, 8st 10lbs (Cannon), and two others. S. mg., 8st 10lbs (Fordham), won £290, beating ch. c. Friponnier, 8st 7lbs (Loates), by a head, and three others. At Winchester, 8st 10lbs (Fordham), won the Foal Stakes, of £300, beating Mr. Thellusson's b c. Pirate Chief by Buccaneer, 8st 10lbs (Custance), in a canter, and Mr. Wilner's ch. c. Caleb by Nutbourne, 8st 10lbs. At Goodwood, 8st 10lbs (Fordham), won the Bentinck Memorial, of £278, beating Mr. Savile's br. f. Ravioli by Parmesan, 8st 7lbs (Cannon), easily, and Lord Falmouth's, ch. f. Sunnylocks by Newminster. At Stockton, 8st 10lbs (Fordham),

Digitized by Google

won the Lambton Plate, of £400, beating Mr. Mackenzie's ch. c. Mandrake (winner of the Liverpool Cup and Great Ebor Handicap, in 1867, and the Doncaster Cup in 1868), by Weatherbit, 8st 10lbs (J. Morris), by a neck, Mr. Watts' ro. f. Rose (winner of the Sapling Stakes at York), by Thormanby, out of Souvenir, 8st 6lbs (J. Snowden), and two others. At York (August), 8st 10lbs (Fordham), ran third in the North of England Biennial, of £628, won by Mr. Cartwright's b. c. Wroughton by Musjid, 8st 10lbs (Custance), after a dead-heat with Lord Hastings' b. f. Inez (winner of the Great Nursery Handicap, next day, and of £1545, at Newmarket Second October), by Newminster, 8st 2lbs (Cannon), by a neck; eight ran. At Newmarket (First October), 8st 10lbs (Fordham), not placed in the Triennial, of £490, won by Captain Machell's br. c. Knight of the Garter (winner, same day, of the Rutland Stakes, 8st 10lbs (Custance), beating Ravioli, 8st 7lbs (Cannon), second, by a length, Mr. Merry's b. f. Mayflower by Thormanby, 8st 7lbs (J. Grimshaw), third, and seven others; 5 to 2 against Vauban, and 3 to 1 against Knight of the Garter. At Newmarket (Second October), 8st 13lbs (Fordham), not placed in the Clearwell, won by Plaudit, beating Achievement, and five others. S. mg., 8st 10lbs (Fordham), won the Wilton Stakes, of £275, beating Ravioli (winner, this year, of a sweep of 1000 sovs. at Goodwood), 8st 6lbs (Custance), by a neck; only two ran. S. mg., 8st 13lbs (Fordham), ran third in the Prendergast, of £1175, won by the Duke of Newcastle's b. c. Pericles by Newminster, 8st 10lbs (Custance), beating Knight of the Garter, 8st 13lbs (Cannon), second, and four others. At Newmarket (Ho.), 8st 6lbs (Cannon), won the Troy Stakes, of £1425, beating Julius, 8st 3lbs (J. Snowden), by a neck, b. f. Lady Hester (also the Duke of Beaufort's), by Thunderbolt, 8st (Fordham), Marksman, 8st 10lbs, and three others.

1867.

At Newmarket Craven, 8st 10lbs (Fordham) won the Biennial, of £695, beating Wroughton, 8st 10lbs (Chaloner), after one of the finest races ever seen, by a head, Mayflower, 8st 7lbs, third, and twelve others. Within a dozen strides of the post, Wroughton looked all over the winner, but Fordham's grand rush just gained the victory. At

Digitized by Google

Newmarket (First Spring), colts 8st 10lbs (Fordham), won the 2000 Guineas (£5350), beating Knight of the Garter (Custance), second, Marksman (Chaloner), third, Julius (Edwards), fourth; also, b. c. Uncas by Stockwell, Mr. Jones' b. c. Huntsman by Orlando, Count de Lagrange's ch. c. Trocadero, Mandrake, Pericles, Plaudit, Owain Glyndwr, Star of India, Van Amburgh, Ravioli, 8st 5lbs, and four others; 5 to 2 against Vauban, 100 to 30 against Plaudit, 4 to 1 against Julius, 7 to 1 against Marksman, and 20 to 1 against Knight of the Garter. After two breaks away, they all got well off, Uncas rushing to the front, Pericles racing at his quarters, followed by Van Amburgh (Cartwright), Star of India (French), Knight of the Garter, and Huntsman (Heartfield), on the right, Trocadero (Hibberd), Plaudit (J. Snowden), and Owain Glyndwr (Goater), being in the centre; while Julius, Vauban, and Marksman were close up on the left. At the end of a quarter of a mile, Daley, on Pericles (to serve Julius), forced the pace, and drew up to Uncas (Cannon), the pair racing head and head for three hundred yards, when Uncas began to tire, and Pericles took the lead by a couple of lengths, followed by Van Amburgh, Star of India, and Knight of the Garter, all of whom had passed Uncas. Close behind these came Plaudit, Huntsman, Trocadero, Owain Glyndwr, Julius, Vauban, and Marksman, the rest being pretty well up, except Ravioli. At the bushes hill, Pericles had shot his bolt, and retired, leaving Van Amburgh with the lead, but he soon after bolted across the course. Descending the hill, Plaudit retired beaten, and the leading division now comprised Marksman, Vauban, and Julius, in close company, on the left, Trocadero, Star of India, Knight of the Garter, and Huntsman being on the right, the two first and the last, however, soon compounded. When in the dip, Edwards had to call on Julius to keep pace with Vauban; but it was evident he could not do so. The race now seemed to be left to Vauban and Marksman, who were running head and head, when Custance, who was lying wide on the right, brought up Knight of the Garter with such a resolute rush, that it seemed as if he would prove the winner. The moment, however, that Fordham called on Vauban, it was all over; for he shot out, in the gamest manner, and won, easily, by two lengths, Marksman losing the second honours by a head only, Julius being three lengths from him; Trocadero was fifth,

Digitized by Google

and Lord Falmouth's Star of India sixth. At Epsom, ran third in the Derby, won by Hermit. At Ascot, 9st 1lb (Fordham), won the Prince of Wales' Stakes, of £3425, beating Achievement, 8st 10lbs (Chaloner), by ten lengths, Marksman third (Julius), Van Amburgh, Ravioli, and six others. S. mg., 8st 10lbs (Fordham), won the Triennial, of £440, beating Achievement, 8st 7lbs (Chaloner), by three lengths, Mr. R. C. Naylor's br. c. Walton by Wild Dayrell, 7st 5lbs, third, and the Duke of Beaufort's b. c. Caucasus by Muscovite, 8st 5lbs, last. At Stockbridge (Bibury Club Meeting), 9st 1lb (Fordham), won the Biennial, of £1025, beating Mr. Morris' ch. c. Ailesbury by St. Albans, 8st 8lbs (Custance), by four lengths, the Duke of Newcastle's b. f. Opoponax by Drogheda, 8st 1lb (Daley), third, Count de Lagrange's bl. c. Montgoubert (bred in France), by Ellington, 8st 10lbs, and the Duke of Beaufort's ch. f. by St. Albans, 8st 2lbs, last; 10 to 1 on Vauban. At Goodwood, 9st 1lb (Fordham), won a Post Sweep of £1050, beating Count de Lagrange's b. c. Cerf Volant by Monarque, 8st 10lbs (Hibberd), by six lengths; also, 7st 7lbs (Parry), won the Cup, of £540, beating Mr. Johnstone's (alias Jardine's), b. c. Tynedale by Warlock, three years, 7st 7lbs (Cameron), in a canter, ch. m. Regalia, five years, 9st 3lbs (Daley), third, Lord Hastings' b. f. Miss Havelock by Rataplan, and one other. S. mg., 8st 10lbs (Fordham), won the Bentinck Memorial, of £278, beating Taraban, 8st 10lbs, and Ravioli, 8st 6lbs. At York, 9st 1lb (Fordham), won the North of England Biennial, of £628, beating Mr. Savile's br. c. Roquefort by Parmesan, 8st 10lbs (Custance), Taraban, Lady Hester, and three others. S. mg., in the Great Yorkshire Stakes, was beaten by Achievement, by ten lengths. At Doncaster (Parry), was not placed in the St. Leger, won by Achievement. S. mg., 9st 1lb (Parry), ran second in the Doncaster Stakes, of £590, won by Mr. Bowes' ch. c. Taraban by Rataplan, 8st 10lbs, (Carroll), by a head, beating Mandrake, 8st 10lbs (Osborne), third, Count de Lagrange's ch. c. Longchamps by Monarque, Ravioli, and Van Amburgh. Even on Vauban and 10 to 1 against Taraban. This was Vauban's last race. Vauban was bred by the Duke of Beaufort, who owned his dam. To the eye, Vauban was a plain-looking horse, with a long plain head, but a good muscular neck, and powerful quarters, droop-

Digitized by Google

ing towards the tail. He had very fine shoulders, but very upright pasterns, fatal to his Derby chance. Vauban was a descendant of the Brutandorf branch of the Blacklock line, by far the best of the four divisions into which that line is cut up. The blood which most largely predominates in Vauban's ancestry, is that of Selim, there being more than double the number of strains of that speedy blood than of any other. Although a Blacklock, Vauban was not a "Blacklock upon Waxy," the one thing needful. Vauban's friends were wont to insist that staying was his forte, rather than speed. This was not so; and Vauban's kith and kin were certainly more famous for speed than for stamina, and he himself was not an exception. ("The Druid.")

Digitized by Google

JULIUS.

JULIUS was a b. c. foaled in 1864, the property of the Duke of Newcastle. He was got by St. Albans, out of Julie by Orlando, out of Nun-Appleton by Bay Middleton, out of Miss Milner by Malek, out of a mare by Whisker, her dam, by Orville, out of a mare by Expectation (son of Sir Peter), out of Calabria by Spadille (son of Highflyer), her dam, by Alfred (son of Match'em), out of a mare by Locust (a son of Old Crab), out of a dau. of Changeling (own brother to Match'em), out of a daughter of Old Cade.

JULIUS' PERFORMANCES.

1866.

At Stockbridge, 8st 7lbs (J. Goater), ran third in the Troy Stakes, won by Hermit. At Winchester, 8st 10lbs (Custance), won the Biennial, of £250, beating Mr. E. Brayley's b. c. Dick Turpin by High Treason (son of Mildew by Slane), 8st 7lbs, Lord Portsmouth's ch. f. Haidee by Buccaneer, third, and three others; 6 to 4 against Julius, and 4 to 1 against Dick Turpin. At Goodwood, 8st 10lbs, not placed in the Lavant, won by Achievement. At Lewes, 8st 4lbs (Loates), won the Nursery Handicap, of £330, beating Mr. Porter's b. c. Challenge by Trumpeter, 6st 7lbs (S. Mordan), by a head, Mr. Carew's bl. f. Prima Donna by Master Bagot (son of Foig-a-Ballagh), (Goodwin), third, Mr. Angell's br. f. Canard by Weatherbit, Mr. Saxon's br. f. Lady Craven by Skirmisher, Mr. Allwyn's b. f. Bonnie Doon by Dundee, ch. f. Seville by St. Albans, and eight others. At Newmarket (Ho.), 8st 3lbs (J. Snowden), ran second in the Troy Stakes, won by Vauban, by a neck, beating Lady Hester, third, Marksman, and two others.

Digitized by Google

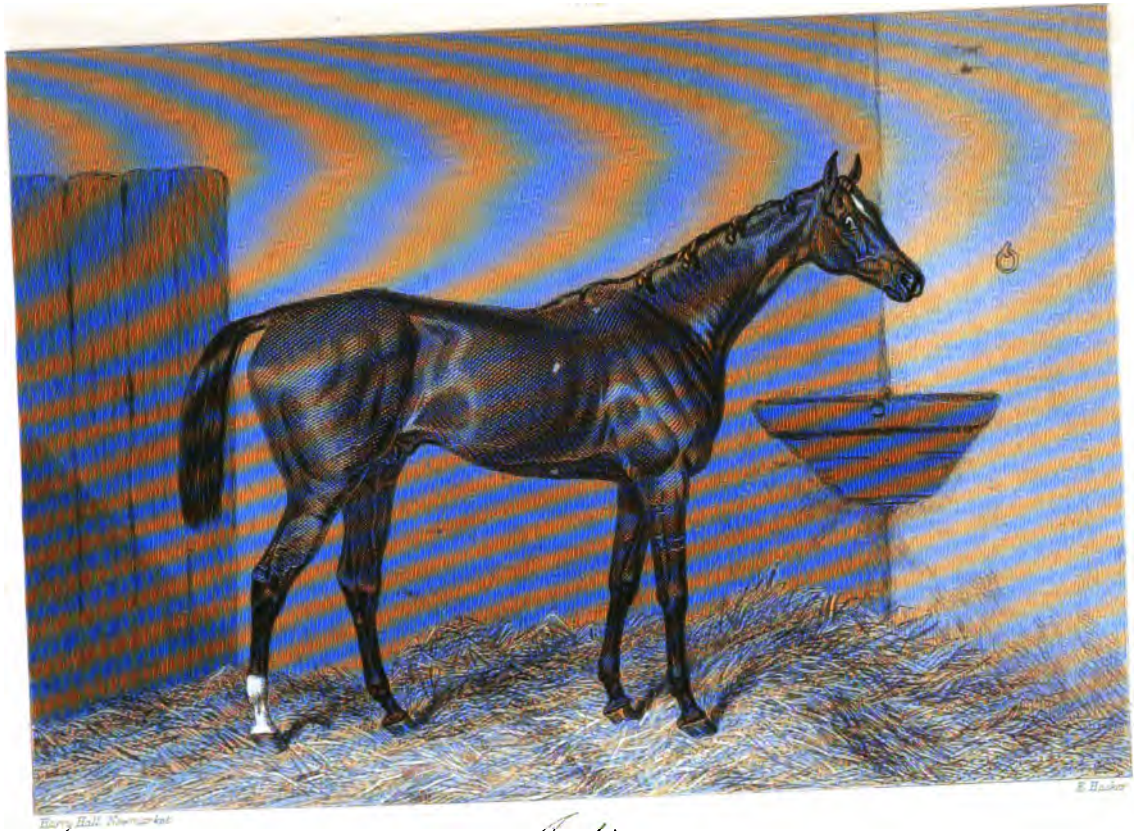

Julius.

Winner of the Cesarewitch Stakes 1807

Digitized by Google

Digitized by Google

1867.

At Newmarket (First Spring), 8st 10lbs each (Edwards), not placed in the 2000 Guineas, won by Vauban. S. mg., 7st (Covey), for a purse of 100 sovs., was beaten, by a short head, by Mr. Richard Sutton's b. c. Lord Lyon, four years, 8st 10lbs (Custance). At Epsom (J. Mann), not placed in the Derby, won by Hermit. At Ascot, 8st 10lbs (Custance), not placed in the Prince of Wales' Stakes, won by Vauban. S. mg., ran second in the Biennial, won by Hermit; also, 7st 5lbs (Huxtable), not placed for the Ascot Cup, won by Lord Hastings' b. c. Lecturer by Colsterdale, four years, 8st 10lbs (Fordham), beating Regalia, 9st (Heartfield), Hippia, 7st 2lbs (Peake), Tormentor, four years, 8st 7lbs, Rama, 8st 10lbs, John Davies by Voltigeur, six years, 9st 5lbs, and three others; Hippia was the favourite. At Stockbridge, 6st 10lbs (Kenyon), won the Beaufort Handicap, of £480, beating Mr. Day's br. c. Scavenger by Voltigeur, three years, 5st 7lbs (Wyatt), in a canter, Mr. G. Angell's br. c. Python by Young Melbourne, three years, 6st 4lbs, Lord Hastings' br. c. Red Riband by Van Galen, three years, 5st 10lbs, last. At Newmarket (July), 8st 4lbs (Fordham), ran second in the Beaufort Stakes, won by Mr. Geo. Payne's bl. m. Bradamante (winner of the Nassau Stakes at Goodwood in 1864), by Voltigeur, six years, 7st (S. Mordan), beating also Count Batthyany's br. h. Vandervelde by Vandermulin (son of Van Tromp), six years, 8st, third, The Baron's ch. c. Dalesman (sire of Lowlander), four years, 9st 4lbs (Daley), and six others. S. mg., 8st 7lbs (Daley), won the Summer Stakes of £320, beating Count Batthyany's ch. c. Mount Palatine by Newminster, four years, 7st 12lbs (Covey), by a head, The Baron's b. f. Water Cure by King Tom, three years, 6st (Jeffery), third, and five others. At Winchester, w. o. for 250 sovs.; also, 8st 3lbs (Crow), ran second for the Cup, won by the Duke of Beaufort's ch. h. Lord Ronald by Stockwell, five years, 8st 8lbs (Fordham), beating three others, At Goodwood, 8st 10lbs (Daley), won the Racing Stakes of £600, beating Sir J. Hawley's br. c. The Palmer by Beadsman, 9st 1lb (Wells), by two lengths, and Lord Stamford's br. c. Feodor by Ivan, 8st 10lbs (Cannon), last. At Doncaster, ran third in the St. Leger, won by Achievement. At Newmarket (First October), ran third and last in

Digitized by Google

the Grand Duke Michael, won by Friponnier, Hermit being second. S. mg., 8st 7lbs (Daley), match for 500 sovs., beat the Marquis of Hastings' (late Mr. Porter's) b. c. Challenge, three years, 8st 7lbs (Fordham), by a neck; 6 to 5 on Julius. At Newmarket (Second October), 8st (Chaloner), won the Cæsarewitch, of £1715, beating Mr. J. Bowes' b. c. Westwick (winner, in 1866, of the Great Ebor Handicap), by Stockwell, four years, 8st 4lbs (French), by four lengths, Lord Westmorland's b. f. Romping Girl, by Wild Dayrell, three years, 7st (Kenyon), third; also, ch. c. Dalesman by King Tom, four years, 9st 4lbs (Daley), Mr. Chaplin's b. c. Blinkhoolie by Rataplan, three years, 7st, b. c. Sealskin, four years, 8st, b. c. King Victor by Fazzoletto, three years, 6st 7lbs, the Duke of Hamilton's br. c. Honesty by Voltigeur, three years, 6st 8lbs, and eighteen others; 4 to 1 against Blinkhoolie (winner, in 1868, of the Queen's Vase, at Ascot), 100 to 15 against Armourer, 7 to 1 against Sealskin, 12 to 1 against Julius, and 100 to 1 each against Westwick and Dalesman. After three attempts, they all got off to an excellent start, the first to show in front being Lord Stamford's ch. h. Archimedes, five years, 7st 7lbs (Cameron), who led for about 250 yards, when he was passed by La-Dauphine (Peppler). Across the Flat she held a lead of six lengths, Romping Girl (Kenyon), and Mr. E. Brayley's Pearl Diver (Cannon), being next. Before the Bushes Hill was reached, more than two-thirds of the field were beaten; the pace having been very severe. On the brow of the hill, La-Dauphine gave way, and Julius, coming right through the leading division, rushed to the front, followed by Westwick (French), Mr. Savile's Sealskin (Fordham), and Honesty (Covey), on his whip-hand, with Pearl Diver, Romping Girl, and Blinkhoolie (Jeffery), on the left, while Colonel Knox's br. c. Armourer by Knight of Kars, three years, 6st 2lbs (Butler), and La-Dauphine were in the centre, well up. In the dip, Julius was nearly pulling Chaloner out of the saddle, and here it was that the favourite, Blinkhoolie, compounded, leaving Westwick and Romping Girl alone to do battle with Julius, who, easily shaking off an abortive effort of Tom French to approach him, won, hard held, in the commonest of canters; this feat being justly considered a grand performance, and proving Julius to be a horse of very high class. S. mg., 8st 11lbs (Mordan), in a free handicap, of £1150, ran a dead-heat with Sir. J.

Digitized by Google

Hawley's br. c. The Palmer 7st 9lbs (Cannon), Sir Joseph and the Duke of Newcastle dividing the stakes.

1868.

At Newmarket Craven, 8st 10lbs (Daley), won the Biennial, of £695, beating Hermit, 9st 3lbs (Custance), by a neck, and two others; also, w. o. for the Port Stakes, of £400. At Newmarket (First Spring), 8st 10lbs, match for 1000 sovs., beat Hermit, 8st 9lbs. At Bath, 8st 10lbs (Daley), won the Beaufort Cup of £310, beating Achievement, 9st 2lbs (Chaloner), by fifteen lengths, ch. m. Gomera by Marsyas, and br. c. Goodwood by Rataplan. At Ascot, 8st 10lbs (Chaloner), ran second for the Queen's Vase, won by Blinkhoolie, four years, 8st 10lbs (Custance), by six lengths; four ran. At Stockbridge, 8st 10lbs (Daley), ran second for the Hurstbourne Cup, of £290, won by Gomera (winner of the Goodwood Stakes in 1867), six years, 9st (French), by a short head. At Goodwood, 9st (Daley), ran fourth for the Cup, won by b. c. Speculum (also the Duke of Newcastle's, and winner, this year, of the City and Suburban), by Vedette, three years, 7st 7lbs (Kenyon), beating Mr. Savile's bl. g. Blueskin (winner, this year, of the Great Metropolitan at Epsom), by Skirmisher, three years, 7st 3lbs (Maidment), by a neck, Mr. Jardine's br. c. Tabouret by Rataplan, three years, 7st 7lbs, third, and The Baron's b. c. Suffolk by North Lincoln, three years, 7st 7lbs (J. Morris), last; 5 to 4 against Julius (with whom the Duke declared to win), 7 to 2 against Speculum, and 4 to 1 against Tabouret. At Warwick, 8st 11lbs, two miles (Daley), won the Cup, of £230, beating ch. c. Tertullus by Colsterdale, four years, 7st 4lbs (H. Jackson), by six lengths. At Doncaster, 8st 6lbs (Daley), ran second for the Cup, won by Mr. Jardine's br. c. Mandrake, four years, 8st 5lbs (Osborne), by a length, beating also Lord Stamford's b. c. Charwood by Newcastle (son of Newminster), three years, 7st (Hammond), third, Mr. Jardine's ch. c. Donaldbain (started to make the running for Mandrake) by Malcolm, three years, 7st (Cameron), and Mr. John Scott's b. c. Viscount by The Marquis (son of Stockwell), three years, 7st (Kenyon); betting, at starting, 11 to 10 against Julius, 9 to 4 against Mandrake, 11 to 2 against Charwood, and 6 to 1 against Viscount. Julius was now transferred from the Turf to the Stud.

Digitized by Google

BLUE GOWN.

BLUE GOWN was a b. c. foaled in 1865, bred by, and the property of, Sir Joseph Hawley, Bart. He was got by Beadsman, out of Bas-Bleu by Stockwell, out of Vexation by Touchstone, out of Vat (bred in Ireland by Lord Sligo in 1826) by Langar, out of Wire (bred by the Duke of Grafton, in 1811, and sold to Lord Sligo for 1500 gs., and sent to Ireland) by Waxy, out of Penelope by Trumpator, &c., &c.

Bas-Bleu, bred by Sir J. Hawley in 1858, ran a few times, as a three year old, but unsuccessfully. She threw a filly to Beadsman, in 1863, another to him (which died after being foaled) in 1864, Blue Gown in 1865, a filly to Asteroid in 1866, and a filly to Thormanby in 1867. Blue Gown stood close upon fifteen hands three inches high, and was a little big compact horse, that wanted only the blood-like elegance of his half-brother and sister. In his appearance, indeed, he took more after his dam's than his sire's family. He had a somewhat lean but expressive head, with rather lop ears, a strong neck, good barrel, and powerful shoulders. He had grand quarters, with remarkable width across the stifles, was short in his cannon from the knee to the ground, but not so from the hock, standing a little high behind. When being led back to the rubbing house, after winning the Derby, one of the stable lads was hanging on to his long tail. He was the gentlest and the most docile animal ever seen. At the end of his racing career, Sir Joseph sold Blue Gown for 5000 gs. to go to France. He died in December, 1880, on his passage to New York. His death was occasioned by the rolling motion of the vessel, which seemed to affect him terribly.

Blue Gown's Performances.

1867.

At Ascot (Spring), for two years old, 8st 7lbs (Huxtable), won the

Digitized by Google

Blue Gown

The last horse of the bay the property of Sir Joseph Hawley Bart

Digitized by Google

Digitized by Google

Sunning Hill Stakes, of £315, beating Lord Westmorland's b. f. Veda by Lambton, 8st 7lbs (Custance), by a length, The Baron's b. c. North Marston by North Lincoln, 8st 7lbs (J. Daley), third, and eight others. At Bath, 8st 10lbs (Wells), ran third in the Weston Stakes, of £610, won by the Marquis of Hastings' b. f. Elizabeth by Trumpeter, 8st 12lbs (Fordham), beating Mr. Pryor's ch. c. Grimston (winner of the Biennial the day before) by St. Albans, 9st 1lb (Loates), by a head; also, Mr. Graham's ch. f. Formosa by Buccaneer, 8st 7lbs, Mr. Lincoln's br. c. Uncas by Stockwell, 8st 7lbs, Lord Ailesbury's b. c. Picnic by St. Albans, 8st 7lbs, and five others; 2 to 1 against Blue Gown, 4 to 1 against Uncas (winner, this year, of the Newmarket Triennial, and ten other races in Ireland), 5 to 1 against Lady Elizabeth, and 6 to 1 against Grimston. At Ascot, 7st 2lb (Huxtable), won the Fernhill Stakes, of £240, beating Grimston, 7st 2lbs (Covey), by a length, and two others. At Doncaster, 8st 10lbs (Wells), not placed in the Champagne Stakes, won by Mr. Holmes' br. f. Virtue by Stockwell, 8st 8lbs (J. Snowden), beating Sir F. Johnstone's br. c. Bel-Giorno by Orlando, 8st 10lbs (Parry), Lord Hastings' b. c. Mameluke by Stockwell, 8st 10lbs (T. Cannon), third, the Duke of Newcastle's ch. c. Pace by Caterer, 8st 10lbs, and seven others; 7 to 1 against Virtue, and 2 to 1 against Blue Gown, who came in first, but was disqualified for carrying 2lbs over weight, which Wells did not declare. S. mg., 8st 10lbs (Custance), not placed in a sweep, of £1750, won by Pace, beating three others; 7 to 4 on Blue Gown. At Newmarket (Second October), 8st 13lbs (Huxtable), won the Clearwell, of £910, beating Mr. H. Chaplin's ch. c. St. Ronan by St. Albans, 8st 13lbs (Custance), by two lengths, The Baron's b. c. King Alfred by King Tom, 8st 10lbs (Daley), third, and five others; 6 to 4 on Blue Gown, who led from start to finish, and was never approached at any part of the race, winning in a canter.

1868.

At Newmarket Craven, 8st 10lbs (Wells), ran second in the Biennial, of £687, won by Lord Hastings' b. c. The Earl, 8st 10lbs (Fordham). At Newmarket (First Spring), 9st 10lbs (Wells), won £155; also, 7st 9lbs (Huxtable), won £150, beating the Duke of Hamilton's ch. f.

Digitized by Google

Leonie (winner, this year, of the Nassau Stakes at Goodwood, the Yorkshire Oaks at York, and the Shobdon Cup at Shrewsbury) by Newminster, three years, 7st 9lbs (Covey), by four lengths; 6 to 4 on Blue Gown. At Epsom, colts 8st 10lbs, fillies 8st 5lbs (Wells), won the Derby, of £6850, beating King Alfred (Norman), by a length, the Duke of Newcastle's b. c. Speculum (winner, this year, of the City and Suburban, and the Goodwood Cup) by Vedette (Kenyon), third; also, Mr. Hodgman's br. c. Paul Jones (winner, this year, of the Chester Cup) by Buccaneer (Parry), Mr. Beadman's b. c. Orion by Cramond (Clement), Sir J. Hawley's b. f. Green Sleeve (winner of the Middle Park Plate, of £4410, in 1867) by Beadsman (J. Adams), Colonel Pearson's ch. c. Cap-a-pie by Thormanby, Sir J. Hawley's br. c. Rosicrucian (winner, in 1867, of the Criterion and Troy Stakes at Newmarket Ho.), Mr. Padwick's ch. c. Sampson by Stockwell, Lord Wilton's br. c. See-Saw (winner, this year, of the Cambridgeshire) by Buccaneer, The Baron's br. c. Suffolk by North Lincoln, Mr. J. Scott's b. c. Viscount by The Marquis, Lord Glasgow's br. c. Brother to Bird on the Wing, ch. c. St. Ronan, b. f. Lady Elizabeth, and three others; 7 to 4 against Lady Elizabeth, 7 to 2 against Blue Gown, 8 to 1 against Paul Jones (yclept the Steam Engine), 100 to 7 against Speculum, 25 to 1 against Green Sleeve, and 30 to 1 against Rosicrucian, with whom Sir Joseph declared to win. After two false starts, they all got off in a cluster, with the exception of Lady Elizabeth (Fordham), who lost about three lengths. After a few strides Cap-a-pie (Maidment) rushed to the front, followed by Orion and Speculum, next to whom came Blue Gown, Green Sleeve, Paul Jones, and See-Saw (J. Grimshaw). The next division comprised Rosicrucian (Custance), King Alfred, Sampson (French), Lord Glasgow's br. c. (Cameron), ch. f. Franchise (Chaloner), Suffolk (Daley), with whom The Baron declared to win, St. Ronan (Jeffery), and Lady Elizabeth. Emerging from the furzes, Orion was leading by a couple of lengths, Speculum second, and Cap-a-pie third, in close attendance being See-Saw, Green Sleeve, Paul Jones, and Blue Gown. Descending to Tattenham Corner, Cap-a-pie gave way, Paul Jones taking third place, with Sir Joseph's three close at his heels. Rounding the corner, King Alfred came through his horses, Orion still leading, and joined Blue Gown at the lower ground, Speculum

Digitized by Google

and Paul Jones being level with them, on Orion's whip hand, Rosicrucian, Suffolk, and Green Sleeve being two lengths behind them. When in the straight, King Alfred headed Orion, who was shortly after passed by Blue Gown. At the distance, the race was reduced to a match between King Alfred and Blue Gown, all the rest being beaten. Two hundred yards from home, Wells challenged Norman; and, amidst intense excitement, drew up level with King Alfred, gradually forging ahead, and winning a magnificent race; Speculum was five lengths in the rear of King Alfred, and St. Ronan, fourth, six lengths from Speculum; Rosicrucian was fifth, Orion seventh, and the Steam-engine eighth. At Ascot, 7st 5lbs (Cameron), won the Cup (val. £920), beating Speculum, 7st 5lbs (Kenyon), and King Alfred, 7st 5lbs (Peake), third and last; Blue Gown had the race in hand all through, and won as he liked. At Doncaster, 8st 10lbs (Wells), won the Fitzwilliam Stakes, beating Mr. Eastwood's (for some years the manager of Col. Towneley's Stud) br. f. Evelina by Kettledrum, three years, 8st 1lb (J. Snowden), by three lengths, Sir C. Legard's b. h. Vespasian by Newminster, five years, 9st 1lb, third, and four others. At Newmarket (Second October), 8st 11lbs (Wells), not placed in the Cesarewitch, of £1490, won by Mr. Edward Etches's ch. c. Cecil by Plum Pudding (son of Sweetmeat), three years, 5st 13lbs (Wyatt), beating The Baron's b. c. Restitution (winner of the Goodwood Cup in 1869) by King Tom, three years, 7st 10lbs (J. Morris), Count Lagrange's b. c. Nélusko by Monarque, three years, 7st, third, Paul Jones, 7st 10lbs, See-Saw, 8st, Tormentor, five years, 7st 10lbs, and twenty others; 5 to 1 against Cecil, 11 to 1 against Blue Gown, 12 to 1 against Nélusko, and 30 to 1 against Restitution. At the bushes Blue Gown was leading; but, soon after, the crushing weight began to tell, and a quarter of a mile from home Wells eased him, and came in with the crowd. S. mg., w. o. for the Royal Stakes, of £650. At Newmarket, Ho., 9st (Wells), ran second in the Cambridgeshire, of £1850, won by See-Saw, three years, 8st 2lbs (Fordham), beating Mr. Johnstone's b. c. Mercury by Lambton, three years, 7st 9lbs, third; also, ch. f. Lady Coventry by Thormanby, three years, 7st 9lbs (Chaloner), Mr. Webb's b. m. Actæa (winner of the Cambridgeshire in 1866) by Stockwell, five years, 8st, Mr. Bowes' ch. h. Taraban (winner of the

Digitized by Google

Goodwood Stakes and Northumberland Plate in 1871), four years, 8st 6lbs, Nélusko, 7st 2lbs, Cecil, 6st 5lbs, and fourteen others; 9 to 4 against Cecil, 2 to 1 against Lady Coventry, 20 to 1 against Blue Gown, and 30 to 1 against See-Saw. The pace throughout was very severe. At the site of the old Duke's Stand, Mercury (Cameron) held a two lengths' lead, Lady Coventry being next, Actæa (Payne) third, Blue Gown fourth, and See-Saw fifth. At the distance, Lady Coventry and Actæa collapsed, being unable to live at the tremendous pace. About two hundred yards from home, Blue Gown and See-Saw went up to Mercury, who had run with indomitable gameness, and had him beaten in a hundred yards, at which point Blue Gown was going so strong that frantic shouts were raised by his adorers. The impost, however, of 9st began to make itself felt at the critical moment; and Fordham, by dint of most resolute riding, managed to get See-Saw's head in front in the last thirty yards, and to send him in a winner by a length. Blue Gown's performance was considered to be a very grand one, under the heavy weight. S. mg., w. o. for the All-aged Stakes; also, 9st (Wells), won a free handicap, of £1100, beating Mr. J. Day's bl. c. Cock-of-the-Walk by Chanticleer, three years, 6st 13lbs, in a canter, Mercury, 7st 8lbs, b. c. Lictor (winner of the Liverpool July Cup in 1869), and four others.

1869.

At Epsom (Spring), 9st 2lbs (Wells), won the Trial Stakes, of £135, beating Formosa, four years, 8st 13lbs (Fordham), by a head, Vespasian, six years, 9st 9lbs (French), third, four lengths from Formosa, and four others; 5 to 2 on Blue Gown. At Newmarket (April), w. o. for the Craven Stakes, of £120; also, 9st 3lbs (Wells), won the Newmarket Biennial, of £602, beating Mr. H. Savile's bl. g. Blueskin (winner of the Great Metropolitan in 1868) by Skirmisher, 8st 6lbs (Maidment), by a head, Mr. Merry's b. c. Phœbus by Thormanby, 8st 2lbs (Kenyon), and King Alfred, 8st 6lbs (Daley), last; all four years old; 4 to 1 on Blue Gown. Blueskin held a strong lead to the turn of the lands, where Blue Gown headed him, the former running so gamely that Wells had to arouse the crack. The other two were beaten off. At Newmarket (First Spring), 9st (Wells), match for 500 sovs., was beaten, two lengths, by Sir C. Legard's b. h. Vespasian, six years, 8st 10lbs (Fordham); 7 to 4

Digitized by Google

on Blue Gown, who conceded two years and 4lbs. At Winchester, 9st 7lbs, two miles (Wells), won the Queen's Plate, beating Col. (now Sir John) Astley's br. c. Young Fenton by Master Fenton, three years, 7st 11lbs (Killick), in a canter, Mr. J. Day's br. f. Reflection by Voltigeur, three years, 7st 11lbs, third, and five others; 6 to 1 on Blue Gown. At Ascot, 8st 10lbs (Wells), ran second for the Cup, won by Sir F. Johnstone's b. f. Brigantine, three years, 7st 2lbs (Butler), beating ch. f. Formosa, 8st 7lbs (Fordham), third, Count Lagrange's ch. h. Trocadero by Monarque, five years, 9st 3lbs (Chaloner), fourth, and Mr. Johnstone's ch. c. Thorwaldsen (winner, two days before, of the Queen's Vase) by Thormanby, three years, 7st 5lbs, distanced; 2 to 1 against Blue Gown, 5 to 2 against Formosa, and 4 to 1 against the winner. Trocadero and Thorwaldsen made very strong running, followed by Blue Gown, Brigantine, and Formosa, to the Swinley Bottom, where Thorwaldsen passed the French horse, as did Blue Gown and Brigantine also, a few yards further. Half a mile from home, Blue Gown fell quite into the rear, Brigantine heading Thorwaldsen, and Formosa going on third. When in the line for home, Wells again brought up Blue Gown, who successfully headed Formosa and Thorwaldsen, but failed to reach Brigantine, though he responded most gamely to Wells's call, and was beaten by half a length. At Goodwood, 9st 6lbs (Wells), won the Craven Stakes, beating Vespasian, 9st 9lbs (Fordham), by a head, and ch. c. Lamlash by Marsyas, three years, 7st 3lbs, last; even betting between the first two. At Brighton, 9st 4lbs (Wells), ran second in the Champagne Stakes, won by Suffolk, 8st 11lbs (Daley), by five lengths; four ran; 7 to 2 on Blue Gown. At Newmarket (Second October), 9st (Wells), match for 500 sovs., beat Mr. Pryor's ch. h. Friponnier, five years, 9st (French), by a length; 5 to 2 on Blue Gown. At Newmarket (Ho.), 8st 13lbs (Wells), won £100, beating Mr. Bevill's c. h. King Victor by Fazzoletto, five years, 8st 13lbs (Fordham), in a canter, and one other. S. mg., 8st 10lbs (Wells), won £50, beating Mr. R. Peck's b. c. Prior by Camerino, three years, 7st 10lbs, by thirty lengths; only two ran. (Sir Joseph now sold Blue Gown to Prince Plass of France for 5000 gs.).

1870.

At Newmarket (Ho.), 9st (Wells), won £50, beating Monsieur

Digitized by Google

Aumont's ch. f. Miss Hervine (bred in France) by Orphelin, three years, 6st 12lbs, Mc. R. C. Naylor's c. f. Marsala, by Stockwell, three years, 6st 5lbs, third, and fourteen others. At Lincoln, 9st 11lbs (I. Grimshaw), ran third for the Queen's Plate, won by Mr. G. Payne's br. c. Musket (sire of Petronel, and winner, this year, of the Ascot Stakes) by Toxophilite, three years, 6st 8lbs (W. Gray), beating Count Lagrange's b. c. Dutch Skater (winner of the Great Metropolitan and the Doncaster Cup in 1872) by the Flying Dutchman, four years, 9st 7lbs (Carratt), second, and two others. Blue Gown ran three times more without success, and quitted the Turf for France.

"Sir Joseph Hawley's horses were trained in private by Porter, at Kingsclere, near Newbury, on that famous range of Downs that stretches from Ilsley. There was nothing, in the Derby of 1868, to compare with Sir Joseph's three. Rosicrucian was not a big horse, but he was very handsome, very powerful, muscular, and wiry, with good looks and very fine ends. He took more after his grandsire, Weatherbit, than Beadsman, and was, at all points, the most Derby-like horse in the paddock; but then Rosicrucian was never quite himself in his three-year-old season. Green Sleeve was a very racing-like filly, with a fine forehand and very grand quarters, backed by a noble and stately carriage, though she lacked something of the exquisite grace of her grand dam, Mendicant. Sir Joseph would have preferred winning the Derby with Rosicrucian, as he had backed him rather heavily, and had not a shilling on Blue Gown, only starting the latter because the public had so extensively supported him. Sir Joseph won the Derby four times, viz. in 1851 with Teddington, in 1858 with Beadsman, in 1859 with Musjid, and in 1868 with Blue Gown. In three, at least, of these famous victories, he had something to pick and choose from—Beadsman and Fitzroland (son of Orlando) started at nearly the same price, and nobody seemed able to say which was the better of the pair; while, in Teddington's year, they tried four or five that finished all of a heap, viz. Teddington, The Confessor, The Ban, and Aphrodite, all of whom Alec Taylor found to be rare good ones."

Digitized by Google

Digitized by Google

Firmin

Digitized by Google

FORMOSA.

FORMOSA was a dark chestnut filly foaled in 1865, the property of William Graham, Esq. She was got by Buccaneer, out of Eller by Chanticleer, out of a mare by Tomboy, out of Tesane by Whisker, out of Lady of the Tees by Octavian, her dam, by Sancho, out of Miss Furey by Trumpator, out of a mare by Marc-Anthony, out of Signora by Old Snap, out of Miss Windsor by the Godolphin Arabian, out of Sister to Volunteer by Young Belgrade (son of the Belgrade Turk), &c., &c. Buccaneer was by Wild Dayrell, out of a mare by Little Red Rover (son of Tramp), out of Eclat by Edmund (son of Orville), out of Squib by Soothsayer, out of Berenice by Alexander (son of Eclipse).

Formosa's Performances.

1867.

At Bath, 8st 7lbs (Heartfield), not placed in the Weston Stakes, won by Lord Hastings' b. f. Lady Elizabeth by Trumpeter, 8st 12lbs (Fordham), beating Mr. Pryor's ch. c. Grimston by St. Albans, 9st 1lb (Loates), by a head, Blue Gown, 8st 10lbs (Wells), third, and seven others. At Ascot, 6st 9lbs (Cameron), not placed for the Queen's Stand Plate of £370, won by Mr. Fleming's b. c. Cecrops by Newcourt, four years, 9st 12lbs (French), beating Lord Hastings' (afterwards Lord Wilton's) b. c. See-Saw, 6st 12lbs, by a head, and seven others. S. mg., 8st 7lbs (Heartfield), ran third in the Triennial, of £460, won by the Duke of Beaufort's ch. f. Europa by Trumpeter, 8st 7lbs (Fordham), beating Mr. Lincoln's br. c. Uncas by Stockwell, 8st 10lbs (Osborne), second, and nine others; 10 to 1 against Europa, 20 to 1 against Uncas, and 100 to 3 against Formosa. S. mg., 6st 8lbs (Cameron), ran fourth in

Digitized by Google

the Biennial, of £600, won by Lord Falmouth's ro. c. Tregeagle by Wild Dayrell, 6st 11lbs (Kenyon), beating See-Saw, 6st 11lbs (Butler), second, Mr. Beadman's br. c. Bismarck by Weatherbit, three years, 9st 3lbs (Daley), and three others. At Stockbridge, 7st 8lbs (Heartfield), won the Nursery Stakes (Handicap), of £320, beating the Duke of Hamilton's b. f. Contempt by King Tom (Edwards), by two lengths, Lord Hastings' br. f. Cuckoo by Buccaneer, 8st 2lbs each (Fordham), third, and seven others; 9 to 4 against Formosa, and 5 to 2 against Contempt. At Newmarket (July), 8st 7lbs (Heartfield), won the Chesterfield Stakes of £1250, beating the Duke of Hamilton's ch. f. Léonie by Newminster, 9st (Edwards), The Baron's b. c. Suffolk, 9st 3lbs (Daley), third, Lord Hastings' ch. f. Athena (winner of the Lavant at Goodwood, the Filly Stakes at Doncaster, the Hopeful and Forlorn Stakes at Newmarket, First October) by Stockwell, 9st (Fordham), and four others; even on Athena, 4 to 1 against Léonie, and 20 to 1 against Formosa. At Goodwood, 8st 7lbs (Heartfield), ran third and last in the Bentinck Memorial of £270, won by Tregeagle, 8st 10lbs (French), beating Mr. Merry's br. c. The Parson by St. Albans, 8st 10lbs (Daley), by a neck. At Abingdon, won £235, beating two others. At Newmarket (Second October), 8st 13lbs, not placed in the Middle Park Plate, of £4410, won by Sir J. Hawley's b. f. Green Sleeve by Beadsman, 8st 3lbs (Kenyon), beating Rosicrucian, 8st 9lbs (Huxtable), by a head, Mr. Matthew Dawson's ch. f. Lady Coventry, 8st 3lbs (J. Grimshaw), third, also Sir Frederick Johnstone's b. c. Michael-de-Basco (winner of the Glasgow Stakes at Newmarket), by Buccaneer, 8st 6lbs, Lady Elizabeth, 8st 13lbs, ch. c. St. Ronan (for which Mr. Chaplin gave 4500 Guineas, as a yearling), 9st 2lbs, Count de Lagrange's b. c. Le Sarrazin, by Monarque, 8st 13lbs, and eight others; even on Lady Elizabeth, 3 to 1 against Lady Coventry, 8 to 1 against Rosicrucian, and 12 to 1 against Green Sleeve; two lengths between second and third.

1868.

At Newmarket (First Spring), colts, 8st 10lbs, fillies, 8st 5lbs (Fordham), for the 2000 Guineas (val. £5650), ran a dead-heat with Mr. W. S. Crawfurd's br. c. Moslem by Knight of St. Patrick (Chaloner),

Digitized by Google

beating ch. c. St. Ronan (Custance), third; also Green Sleeve, 8st 7lbs—2lbs extra—(French), Le Sarrazin (Grimshaw), Lord Stamford's b. c. Vale Royal by Stockwell (J. Mann), Rosicrucian (Wells), King Alfred (Norman), ch. c. Pace by Caterer (Daley), Sir F. Johnstone's b. c. Banditto by Buccaneer (Parry), and four others; Stakes divided; 5 to 2 against Green Sleeve, 3 to 1 against Formosa, and 100 to 7 against Moslem. They all got off to a capital start, in a cluster. Moslem instantly rushed to the front, followed closely by Formosa, Green Sleeve, Le Sarrazin, Vale Royal, and Rosicrucian. At the Ab. M. Bottom, Formosa was leading, Green Sleeve second, Rosicrucian third, Moslem fourth, and St. Ronan fifth. Within the half distance, Green Sleeve on the left, and Rosicrucian, on the right, were nearly level with Formosa; but, soon after, both gave way, when Moslem closed with Formosa; but, swerving fifty yards from home, he lost ground, leaving Formosa half a length in advance; a dozen strides from the Chair, Chaloner called vigorously on Moslem, making a dead-heat of it. S. mg. (Fordham), won the 1000 Guineas (val. £3750), beating Athena (now Mr. H. Padwick's), by three lengths (Cannon), Lady Coventry (Daley), third; also, Lord Ailesbury's ch. f. Franchise (Chaloner), br. f. Virtue, Mr. C. Naylor's ch. f. Lady Highthorn by Stockwell (French), and two others; 11 to 10 on Formosa, 11 to 4 against Lady Coventry, and 10 to 1 against Athena; at the end of half a mile, Athena and Lady Coventry drew clean away from the rest of the field, and drew up to Formosa who, till then, had held a commanding lead, and at whose girths Athena lay, till reaching the cords, when Fordham called on Formosa, who shot out, and won very easily; three lengths between second and third. At Epsom, 8st 10lbs each (Fordham), won the Oaks, of £5450, beating Lady Coventry (Daley), second, Athena (French), third; also, Lady Elizabeth (Cannon), Mr. William Davis's ch. f. Fair Star by Cape Flyaway (Grimshaw), Léonie (T. Aldcroft), Mr. G. Holmes's br. f. Virtue by Stockwell, Mr. W. Graham's b. f. Janet Rawcliffe by Stockwell, and b. f. Curfew Bell by Newminster (Osborne); 11 to 8 on Formosa, 9 to 2 against Lady Elizabeth, 8 to 1 against Virtue (J. Snowden), and 12 to 1 each against Lady Coventry and Léonie. Athena jumped off with the lead, but was soon headed by Janet Rawcliffe (Page), and Curfew Bell, the former making

Digitized by Google

strong running (to serve Formosa) to the furzes, where Formosa went in front, followed by Virtue, Léonie, Curfew Bell, and Fair Star. Rounding Tattenham Corner, Lady Coventry took second place, Virtue being third, and Athena (French) fourth. Before reaching the distance, Virtue was beaten, Lady Coventry vainly striving to catch Formosa, who, defying all competition, won in a canter by ten lengths. At Ascot, 9st (Fordham), not placed in the Prince of Wales's Stakes, of £4100, won by King Alfred (Daley), 8st 10lbs, beating The Baron's b. c. Restitution, 8st 3lbs (Morris), second, Moslem, 9st 1lb (Chaloner), third, Lady Elizabeth, 8st 10lbs, and three others. S. mg., 8st 7lbs (Fordham), ran second in the Triennial, of £466, won by Vale Royal, 8st 10lbs (Bumby), Restitution 8st 5lbs, third; four ran. At Doncaster, colts, 8st 10lbs, fillies, 8st 5lbs (T. Chaloner), won the St. Leger, of £5825, beating br. c. Paul Jones by Buccaneer (Fordham), in a canter, b. c. Mercury, by Lambton (Osborne), third; also, Mr. Bowes' b. c. The Spy (winner of the Liverpool July Cup, and Northumberland Plate in 1869) by Underhand, Count Batthyany's b. c. Typhaus by Stockwell, See-Saw Orion, St. Ronan, Virtue, King Alfred, and two others; 100 to 30 each against King Alfred and Formosa, 100 to 15 each against See-Saw, and Paul Jones, and 25 to 1 against Mercury. At Newmarket (Second October), 9st 3lbs (Fordham), won the Newmarket Oaks, of £725, beating The Baron's b. f. Nyanza by King Tom, 8st 10lbs (Daley), by six lengths, Athena, 9st 3lbs (French) third, and ch. f. Lady Grace by St. Albans, last; 9 to 4 on Formosa.

1869.

At Bath, won £60, at Epsom (Spring), in the Trial Stakes, was beaten by Blue Gown. At Ascot, 8st 5lbs (Fordham), won the Triennial, of £460, beating Restitution (winner, this year, of the Goodwood Cup), 8st 5lbs (Morris), by a neck, Mr. Savile's bl. c. Blueskin, 8st 10lbs (Maidment), third, and one other; 7 to 4 on Formosa. S. mg., ran third for the Cup, won by Brigantine. At Stockbridge, 9st 10lbs (Fordham), ran second for the Cup, won by Sir C. Legard's b. c. Guy Dayrell (winner of the Lincolnshire Handicap in 1872), two years, 6st 8lbs (Jeffery), by three lengths; five ran. S mg., 8st 12lbs (Fordham), ran second for the Hurstbourne Cup, won by Brigantine. At Goodwood, 8st 5lbs each

Digitized by Google

(Fordham), three miles and five furlongs, won the Bentinck Memorial, of £269, beating Blueskin (Maidment), by forty lengths; 4 to 1 on Formosa. At Weymouth, 9st 1lb (Page), won the Queen's Plate, two miles, beating Mr. E. Brayley's br. c. Arlington (winner, this year, of the Grand Handicap at Lewes, and the Queen's Plate and Cup at Egham) by Voltigeur, three years, 8st 7lbs (Cannon), by half a length, and three others. At Doncaster, 8st 12lbs (Fordham), not placed in the Great Yorkshire Handicap, of £680, won by Lord Zetland's br. c. Géant de Batailles by Voltigeur, four years, 7st 10lbs (Hudson), beating Mr. Johnstone's (Mr. Jardine's) ch. c. Argyle by Adventurer, three years, 6st 4lbs, Paul Jones, 7st 8lbs, third, and seven others; 3 to 1 against Argyle, 4 to 1 against Paul Jones, 9 to 2 against Formosa, and 100 to 7 against the winner. At Newmarket (Ho.), 9st (Fordham), ran second in the All-aged Stakes, of £350, won by Rosicrucian (winner of the same stakes in 1870, and also the York Cup), four years, 9st 3lbs (Wells), by a neck, Mr. W. S. Crawfurd's b. f. Heather Bell, three years, 8st 7lbs (Chaloner), third, and last. At Liverpool (November), 8st 8lbs (Fordham), not placed for the Autumn Cup (£865), won by Sir J. Hawley's b. c. Lictor by Lambton, four years, 7st (Butler), beating Lord Westmorland's ch. f. Cocoanut by Nutbourne (Gradwell), second, and twelve others; 6 to 1 against Lictor, 10 to 1 against Cocoanut, and 100 to 7 against Formosa, this being her last race.

Digitized by Google

THE EARL.

THE EARL was a b. c. foaled in 1865, the property of the Marquis of Hastings. He was got by Young Melbourne, out of Bay Celia (dam also of The Duke) by Orlando, out of Hersey by Glaucus, out of Hester by Camel, out of Monimia by Muley, out of Sister to Petworth by Precipitate, out of a mare by Woodpecker, out of Sister to Juniper by Old Snap, out of the dam of Young Marske by Blank, out of Bay Starling by the Bolton Grey Starling, out of Meynell (bred by Mr. Holme in 1736) by Old Partner, out of a mare by Old Greyhound (son of King William's White Barb, Chillaby).

THE EARL'S PERFORMANCES.

1867.

At Ascot, for two years old, 8st 10lbs each (Fordham), not placed in the Biennial, of £755, won by The Baron's b. c. Suffolk by North Lincoln (Wells), beating Lord Stamford's b. c. Vale Royal by Stockwell (Morris), by a length, Lord Hastings' br. c. See-Saw, third (Cannon), Lord Falmouth's ro. c. Tregeagle, and three others; 3 to 1 on Suffolk. At Stockbridge, 8st 10lbs (Cannon), ran third for the Eltham Plate, of £1820, won by Lady Elizabeth, 8st 11lbs (Fordham), beating Mr. Richard Sutton's b. c. Ironmaster by Thormanby, 8st 10lbs (Chaloner), by two lengths; three ran. At Stamford, 7st 10lbs (Cannon), won the Nursery Handicap, of £185, beating Mr. Samuel's b. c. Chivalry by Tournament, 6st 9lbs, and five others, all two years old. At York (August), 8st 10lbs (Fordham), won the Gimcrack Stakes, of £355, beating Count de Lagrange's ch. c. Ouragan by Monarque, 8st 10lbs (Chaloner), by two lengths, and five others; The Earl the favourite. Mr.

Digitized by Google

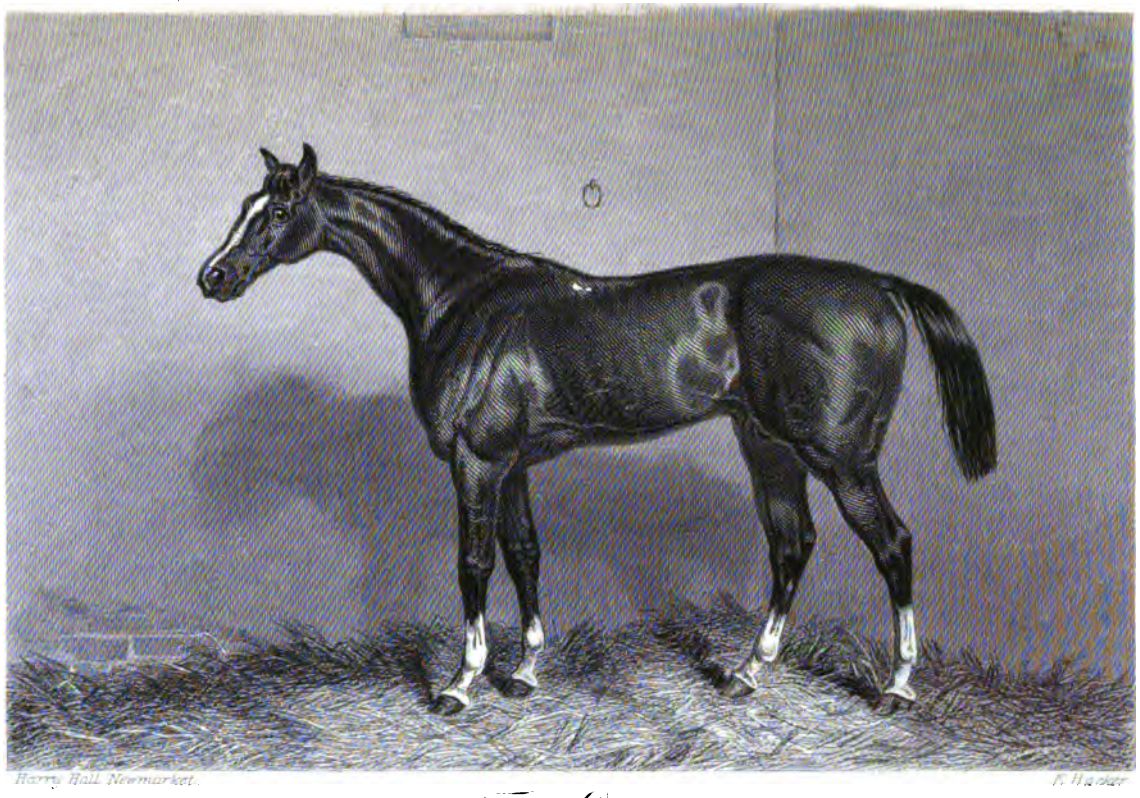

Harris Hall Newmarket. F. Hacker

The Earl.

His Foal, the Sovereign, two years old in 1840.

Digitized by Google

Digitized by Google

Fobert's br. f. Frolicsome by Weatherbit, 8st 5lbs (J. Grimshaw), was third. At Warwick, 9st (Fordham), won the Castle Park Stakes, beating Mr. H. Chaplin's b. f. Veda (winner, this year, of the Brighton Biennial) by Lambton, 8st 12lbs (Cannon), by a length, Mr. Woolcott's b. c. Wild Blood by Wild Dayrell, 8st 5lbs, and one other. S. mg., 8st 9lbs (Fordham), ran second in the Nursery Handicap, won by Lord Vivian's b. c. Redivivus by Newminster, 6st 4lbs (Quince), beating six others. At Doncaster, 9st 1lb—5lbs extra—(Cannon), ran second in a sweep of £710, won by the Duke of Newcastle's ch. c. Pace by Caterer, 8st 10lbs (Daley), beating Ironmaster, 8st 10lbs (Clement), third, Blueskin, 8st 10lbs, and three others; 5 to 2 on The Earl, and 20 to 1 against Pace (who, on the following day, won £1750, beating Lord Falmouth's b. c. Courtmantle by King Tom, Blue Gown, and two others, though he was nowhere in the Champagne Stakes, his first time of starting), and 5 to 1 against Ironmaster. Won by half a length. At Newmarket (First October), 9st (Fordham), won the Rutland Stakes, of £340, beating The Baron's b. c. Suffolk, 9st 3lbs (Daley), and the Duke of Hamilton's ch. c. Innerdale by Dundee, 9st (Edwards), last; 6 to 4 on Suffolk, and 7 to 4 against The Earl, who made the running at rare speed, to within a quarter of a mile from home, when Suffolk drew up to him; but The Earl shook off his challenge, and won, in a canter, by four lengths. At Newmarket (Second October), for two years old, 9st 8lbs (Fordham), in the Bedford Stakes, of £450, ran a dead-heat with Ouragan, 8st 10lbs (J. Grimshaw); but, in the deciding heat, was beaten by a head; four ran. Betting, at starting, 2 to 1 on The Earl, and 3 to 1 against Ouragan. The Count's colt led to the dip, where Fordham brought up The Earl, and gaining ground at every stride, just managed to make a dead-heat of it. Betting, on the second heat, 11 to 8 on The Earl. At Newmarket (Ho.), 7st 9lbs (Cannon), match for 500 sovs. (Bretby Course, six furlongs), was beaten by Sir J. Hawley's b. h. XI. by General Williams, four years, 9st 4lbs (Wells). A fine race, and won by a head; 55 to 50 on The Earl. S. mg., 8st 10lbs (Fordham), Ab. M. (seven furlongs and two hundred and twelve yards), in a sweep of £250, was beaten by Suffolk, 8st 10lbs (Daley); 7 to 4 on The Earl; won by a neck, and very cleverly done. The Earl was now sold to Mr. H. Padwick.

Digitized by Google

1868.

At Newmarket Craven, 8st 10lbs (Fordham), won the Biennial, of £687, beating Blue Gown, 8st 10lbs (Wells), b. c. Suffolk, 8st 10lbs (Daley), third, Count de Lagrange's b. c. Nelusko by Monarque (J. Grimshaw), Sir R. Bulkeley's br. c. Sir David Gam by Underhand (J. Goater), Mr. Harlock's b. c. Stamford by Muscovite (Norman), Mr. Merry's br. c. The Parson by St. Albans, Mr. Geo. Payne's ch. c. Boanerges by Thunderbolt (Chaloner), Mr. Clayton's b. c. Lymington by Wild Dayrell (Parry), Mr. Pryor's b. c. Ritualist by Newminster (French), and Mr. Heene's ch. c. Belfast by Stockwell (Forster); 6 to 4 against The Earl, 7 to 2 against Suffolk, 5 to 1 against Blue Gown, 6 to 1 against The Parson (Morris), and 8 to 1 against Nelusko. No others quoted. The saddling, at the Bird Cage, was watched with great interest by the public, and each of the three cracks (The Earl, Blue Gown, and Suffolk) was followed by a number of admirers as, one by one, they emerged from the enclosure. The superiority of this trio over the rest, was instantly manifest. Without any delay, they were despatched to a beautiful start, all going abreast for a few yards, till Nelusko, lying wide on the left, shot out, and took up the running with a length's lead of Sir David Gam, The Parson, on the right, being next, The Earl and Lymington in the centre, closely followed by Blue Gown and Suffolk. After a hundred yards had been covered, Suffolk was seen to drop away three or four lengths in the rear of Blue Gown. In this order they reached the Bushes Hill, when The Earl, heading The Parson, Sir David Gam, and Nelusko, in turn, assumed the lead. At the same time, Daley put on a spurt with Suffolk, passing Blue Gown, and going up to the quarters of The Earl, the others having all gone to the rear. The race was now left to the three cracks, and they came on together into the Abingdon Mile Bottom, where Suffolk appeared to be going the best of the three, but the moment they commenced the ascent to the finish, he was evidently in trouble; and though he maintained his place until entering the cords, he stopped dead there, as if he had been shot, Blue Gown simultaneously closing with The Earl.

A most interesting and exciting race now ensued, and the vast crowd of spectators was hushed into a deep and prolonged silence, unbroken by a

Digitized by Google

single cheer, till Wells brought Blue Gown up to The Earl's head, about one hundred yards from home, when "the favourite's beat," resounded on all sides; and in another moment "the favourite wins" was again heard, till Blue Gown drew up quite level with his opponent, when the same shouts were alternately heard till, in the last half-dozen strides, the splendid son of Beadsman and Bas Bleu, though running gamely enough, was evidently too weak for the final effort, while Fordham, by dint of hard riding, and the most resolute determination, visible to everybody, landed The Earl a winner by half a neck. Suffolk was a bad third, Nélusko, ten lengths off, fourth, Ritualist fifth, and The Parson sixth.

S. mg., w. o. for 100 sovs. At Newmarket (First Spring), for three years old, w. o. for the Newmarket Stakes, of £500, Mr. Padwick and Sir J. Hawley, who had entered Blue Gown, agreeing to divide the stakes. At Ascot, 8st 10lbs (Fordham), for three years old, won the Ascot Derby, of £975, beating Colonel Pearson's ch. c. Cap-à-pie by Thormanby, 8st 3lbs (Chaloner), by two lengths, b. c. Suffolk, 8st 10lbs (Daley), third, and the Duke of Newcastle's br. c. Clarion by Trumpeter, 8st 10lbs (French), last. S. mg., 8st 10lbs (Fordham), won the Ascot Biennial, of £735, beating Suffolk, 8st 10lbs (Daley), by a length, b. c. Vale Royal, 8st 10lbs (Bumby), third, and St. Ronan, 8st 10lbs (Custance), last; 5 to 2 on The Earl, 6 to 1 against St. Ronan, 8 to 1 against Vale Royal, and 12 to 1 against Suffolk. S. mg., 8st 10lbs (Fordham), won the St. James's Palace Stakes, of £800, beating The Baron's b. c. Restitution by King Tom, 8st 3lbs (Morris), both three years old; 7 to 2 on The Earl, who lay several length's off, till nearing the distance, when Fordham thought it was high time to be drawing up, and he came a cracker, but was unable to catch Restitution, of whom Morris was now making the best, till within a few strides from the Chair, a splendid set to ending in The Earl's favour by a neck.

At Paris (June 7th), 8st 9lbs (Fordham), won the Grand Prix de Paris, beating Count de Lagrange's b. c. Suzerain by Monarque, 8st 9lbs (Custance), by a length, the Count's b. c. Nélusko, 8st 9lbs (J. Grimshaw), third, Lord Stamford's b. c. Vale Royal by Stockwell, 8st 9lbs (Daley), fourth, Blueskin (Maidment), and two others, all 8st 9lbs. No betting quoted. Net value of stakes, 141,000 francs.

Digitized by Google

The Earl ran no more, after the Ascot meeting. The scratching of The Earl for the Derby, for which race, together with Blue Gown, he had been extensively backed by the public, created a profound and most disagreeable sensation in all racing circles, a large amount of obloquy being cast on his late and present owners, who were strongly suspected to be in league in this disgraceful business. His scratching for the St. Leger was anticipated, as a cloak to the other nefarious transaction, and consequently the public kept their money safely in their pockets. Next to Blue Gown, The Earl was certainly the best horse of his year.

Digitized by Google

Digitized by Google

Barry Hall Newmarket

T. Sacker

The Pretender.

Lent by Mr. Ridgway Bell.

Digitized by Google

PRETENDER.

PRETENDER was a br. c. bred by Mr. Sadler, in 1866, and sold to Mr. Jardine (who ran under the name of Johnstone). He was got by Adventurer (son of Newminster), out of Ferina by Venison, out of Partiality by Middleton (son of Phantom), out of Favourite by Blucher (son of Waxy), out of Scheherazade by Selim, out of Gipsy (sister to Aimator) by Trumpator, out of sister to Postmaster by Herod, her dam, by Old Snap, out of a mare by Lord Gower's stallion, out of a daughter of Flying Childers.

PRETENDER'S PERFORMANCES.

1868.

At Stockton, 8st 10lbs (Cameron), ran third for the Lambton Plate, of £450, won by Mr. Launde's (alias the Rev. John King, Rector of Launde, and son of Colonel King, the owner of Bessy Bedlam, &c.) ch. f. Minaret (sister to Mineral), 8st 6lbs (Osborne), beating ch. c. Thorwaldsen, 8st 10lbs (Chaloner), second, Mr. Merry's ch. c. Glenalmond by Blair Athol, and three others. The winner made the running throughout, and won by a neck, the same distance dividing second and third. At York (August), 8st 7lbs (Osborne), won the North of England Biennial, of £511, beating the Duke of Beaufort's ch. c. Standard-Bearer by Trumpeter, 8st 10lbs (Fordham), by a neck, Mr. Savile's ch. c. Brother to Ravioli by Parmesan, 8st 7lbs, third; also, his ch. c. The Rajah by Parmesan, and Mr. Naylor's ch. c. Wellington (of whom very great expectations were formed but never realized) by Stockwell. At Newmarket (Second October), 8st 13lbs (Osborne), ran

Digitized by Google

third in the Middle Park Plate, of £4480 (£1000 of which was the free gift of Mr. Wm. Blenkiron), won by Pero Gomez.

1869.

At Newmarket (First Spring), colts 8st 10lbs, fillies 8st 5lbs (Osborne), won the 2000 Guineas (val. £4400), beating Mr. Merry's b. c. Belladrum by Stockwell, out of Catherine Hayes (Kenyon), second, br. c. Perrydown (Butler), third, ch. c. Martyrdom (Fordham), fourth; also, Mr. E. Brayley's b. c. Duke of Beaufort (Cannon), the Duke of Newcastle's b. c. Tenedos by Knight of St. Patrick (Heartfield), Count Batthyany's b. c. Typhon by Weatherbit, Sir R. Bulkeley's br. c. Tasman by Warlock, Sir J. Hawley's br. c. Siderolite by Asteroid, and his br. c. King Cophetua by Asteroid, Mr. W. Graham's br. c. Drummer by Rataplan, Lord Royston's ch. c. Alpenstock (winner of this year's City and Suburban) by Rataplan, Standard-Bearer, and seven others; 3 to 1 each against Duke of Beaufort and Pretender, 8 to 1 against Belladrum, and 5 to 1 against Martyrdom. The pace was a rattler, from start to finish, settling many before the Bushes Hill was reached, at which point Perrydown was leading, followed by Tenedos second, Belladrum third, Lord Calthorpe's ch. c. Martyrdom fourth, and Pretender fifth. Half way down the hill, Belladrum took the lead, and, at the Abingdon Mile Bottom, Osborne sent Pretender up to him, the pair coming away by themselves, and the latter being a bare half length in front of Mr. Merry's colt. The finish was an exciting one, but although Kenyon made a splendid effort with Belladrum, the son of Catherine Hayes was beaten by a short half-length. At Epsom (Osborne), won the Derby, of £6225, beating Sir J. Hawley's br. c. Pero Gomez (Wells), by a head, br. c. The Drummer (winner, this year, of the Great Metropolitan), third (J. Morris); also, Mr. Jardine's b. c. Lord Hawthorn by Kettledrum (Hudson), and his ch. c. Thorwaldsen by Thormanby (T. Chaloner), ch. c. Martyrdom by St. Albans (Fordham), b. c. Belladrum (Daley), Mr. Surtee's b. c. The Ægean by Buccaneer (Parry), Mr. Padwick's b. c. Ethus (winner of the October Handicap at Newmarket in 1870) by Blair Athol (J. Goater), ch. c. Alpenstock (W. Bevill), Sir C. Legard's ch. c. Border Knight by

Digitized by Google

Adventurer (J. Snowden), Lord Rosebery's br. c. Ladas by Lambton (Custance), Lord Strafford's ro. c. Rupert by Knowsley (Custance), Mr. Savile's bl. c. Neufchâtel by Parmesan (Hammond), br. c. Perrydown (Butler), King Cophetua (Adams), Mr. Savile's b. c. Ryshworth (winner, this year, of the Great Yorkshire Stakes) by Skirmisher (Maidment), br. c. Tasman (Kenyon), ch. c. De Vere by St. Albans (J. Grimshaw), br. c. Defender by Gunboat and Tenedos, &c.; betting, at starting, 5 to 4 against Pretender, 5 to 1 against Pero Gomez, 6 to 1 against Belladrum, 10 to 1 against Perrydown, and 20 to 1 against Martyrdom and The Drummer. When fairly settled in their places, Neufchâtel (to serve Ryshworth) made the running, followed by Lord Hawthorn (who had a similar mission for Pretender). At the mile post this pair were racing at top speed, three lengths in advance of Pretender, The Ægean, Ryshworth, Thorwaldsen, Perrydown, Duke of Beaufort (Cannon), The Drummer, Alpenstock, and Pero Gomez, in the order named, Belladrum and Ethus being fully fifty yards in the rear of everything, and never afterwards taking part in the race. At the furzes the pace was much increased by Lord Hawthorn, who had headed Neufchâtel, holding a slight lead to Tattenham Corner, where Thormanby swerved right across Duke of Beaufort, who all but fell. Wells, to avoid a collision, had to pull Pero Gomez quite to the outside, to his great and manifest disadvantage. When fairly in the straight, Lord Hawthorn beat a retreat, when The Drummer, emerging from a closely-packed body of horses, went to the front, having Perrydown and Rupert on the left; King Cophetua, The Ægean, and Pretender, a length behind them, were in the centre. Ryshworth and Pero Gomez were on the higher ground, two lengths in the rear of Pretender, and next to them followed Duke of Beaufort, Martyrdom, and Alpenstock. The three leaders looked so formidable at the distance, that the fielders screamed with delight. Here, however, King Cophetua and The Ægean were beaten, and so killing was the pace that, very shortly after, Rupert and Perrydown succumbed to its severity, as did Ryshworth also, a few strides further on. All eyes were now fixed on Drummer and Pretender, as it looked like a match between this pair. Just opposite the Stand, however, Wells sent Pero, who had passed The Drummer about fifty yards from home, in front of

Digitized by Google

Pretender, who till then had been leading by half a length, and for a moment Sir Joseph's colt appeared to have the best of the struggle; but Pretender, springing to Osborne's severe application of the whip, won one of the grandest races ever witnessed. Pero and Wells came in for a large share of applause, so well deserved. Poor Wells, to his dying hour, always maintained that it was Pero's head, and not Pretender's, that was in front of the post, and many were of the same opinion. Just after the race, a report was circulated that Mr. Sadler, the breeder and nominator of Pretender, had died in Yorkshire, the evening before, on which Sir Joseph claimed the stakes; but a telegram despatched brought the reply that the statement was untrue. At Stockton, 9st 6lbs (Osborne), won the Great Northern Leger, of £375, beating Mr. Bromsgrove's b. c. Islam by Musjid, 8st 10lbs (Custance), by a neck, and Mr. C. Peck's b. c. Fichu by Ivan, 9st 3lbs (T. Chaloner), last. At Doncaster (J. Osborne), was not placed in the St. Leger, won by Pero Gomez (Wells); and, in the Doncaster Stakes, was again defeated by Pero Gomez. At Newmarket (Second October), 9st 4lbs (John Osborne), ran second in the Newmarket Derby, of £545, won by Count de Lagrange's b. c. Boulogne by Monarque, 8st 11lbs (Butler), beating The Baron's b. c. Wildbad by North Lincoln, 8st 11lbs (Daley), third, Martyrdom (on whom 11 to 10 was laid), 9st 4lbs (Fordham), last. Pretender ran several times, in 1870 and 1871, and not always in good company, such as a Derby winner was bound to do, without one single success, or even obtaining a place; and it would have been better for his reputation had he retired earlier from the Turf, previously to his degradation to "plating company."

Digitized by Google

Digitized by Google

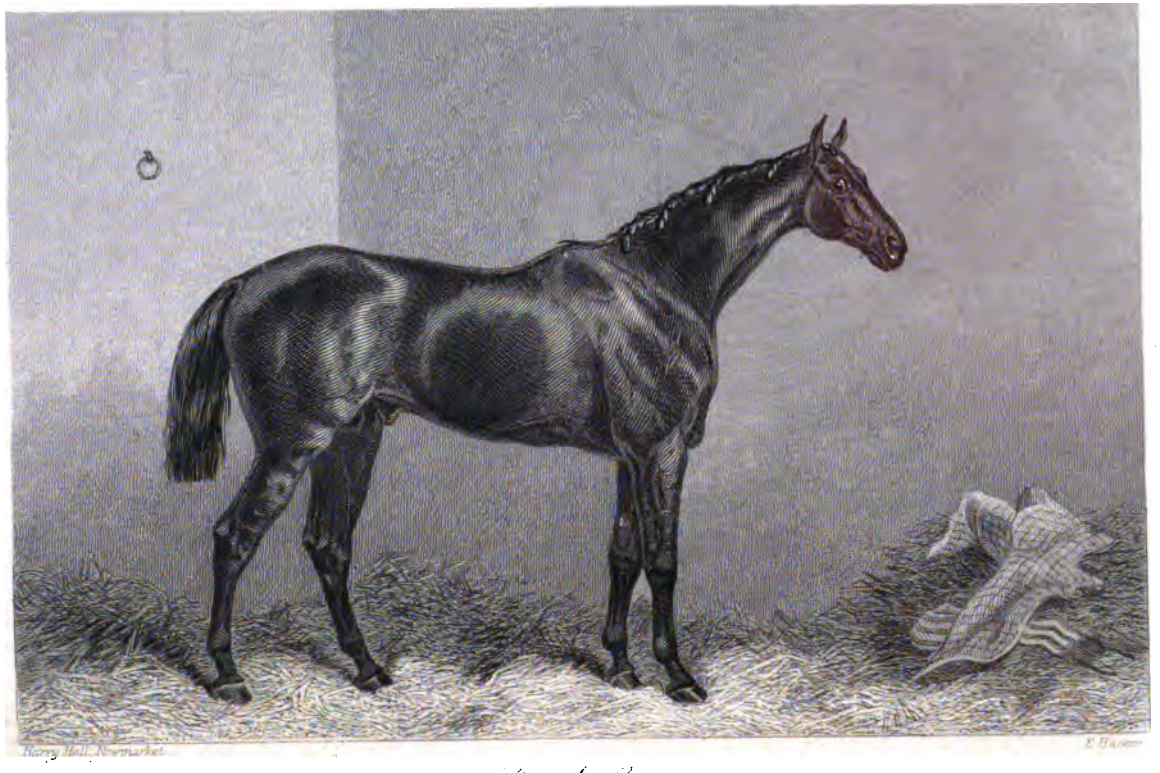

Pero Gomez.

The property of Capt. Hartley, R.N.

Digitized by Google

PERO GOMEZ.

PERO GOMEZ was a br. c. foaled in 1866, bred by, and the property of, Sir Joseph Hawley, Bart. He was got by Beadsman, out of Salamanca by Student (son of Chatham), out of Bravery by Gameboy (son of Tomboy), out of Ennui by Bay Middleton, out of Blue Devils by Velocipede, out of Care by Woful, out of Camarine's dam by Rubens, out of Tippitywitchet by Waxy, out of Hare by Sweetbriar, out of a mare by Justice, her dam by Chymist (son of Match'em), out of a mare by South (son of Regulus), out of Sister to Sir James Lowther's Babraham (son of Babraham).

PERO GOMEZ'S PERFORMANCES.

1868.

At Newmarket (Second October), for two years old, 8st 9lbs (J. Adams), won the Middle Park Plate, of £4480 (£1000 of which was the free gift of Mr. William Blenkiron), beating the Duke of Beaufort's ch. f. Scottish Queen, 8st 6lbs (Fordham), by a length, Mr. Jardine's br. c. Pretender, 8st 13lbs (Osborne), third; also, Count Batthyany's b. c. Typhon by Weatherbit, Sir R. Bulkeley's br. c. Tasman by Warlock, the Duke of Hamilton's br. c. Wild Oats by Wild Dayrell, Mr. W. Graham's br. c. The Drummer by Rataplan, Mr. Jardine's b. c. Derventio by Citadel, br. c. King Cophetua by Asteroid, b. c. Ryshworth, Captain Machell's b. c. The Priest by Romulus, Count Lagrange's, ch. c. Le Saphir (bred in France) by Ventre-St.-Gris (son of Gladiator), Mr. Naylor's br. c. Chatsworth by Stockwell, and his b. f. Lurline by Macaroni, Mr. T. Jennings' br. c. Perrydown by Ben-Webster, Dr. Shorthouse's b. f. (afterwards named Atonement), by Oulston, br. c. Badsworth by Carnival, and four others; 5 to 2 against Wild Oats, 100 to 30 against Pero Gomez, 7 to 1 against

Digitized by Google

King Cophetua, and 11 to 1 against Scottish Queen. After three breaks away, the flag fell to a capital start, the twenty-one horses stretching across the course like a regiment of cavalry. The first to show in front was The Priest, 8st 6lbs (Jeffery), followed by the Oulston filly, 8st 3lbs (Cannon), and Mr. Chaplin's Brother to Chattanooga by Orlando, 8st 9lbs (Custance), in the centre of the course; whilst on the left, were Le Saphir, 8st 6lbs (Grimshaw), Perrydown, 8st 6lbs (Parry), King Cophetua 8st 9lbs (French), Pero Gomez, Scottish Queen, and Pretender, all in the order named. Well up with these came Wild Oats, 8st 9lbs (Norman), Chatsworth, 8st 6lbs (Kenyon), Lurline, 8st 3lbs (Butler), Mr. Cornish's ch. c. Consternation by Blair Athol, 8st 9lbs (Covey), The Drummer, 8st 6lbs (Page), Badsworth, 8st 13lbs (J. Mann), Derventio (Cameron), 8st 6lbs, Ryshworth, 9st 2lbs—7lbs extra for winning the July Stakes at Newmarket—(Daley), and Mr. Holmes' b. f. Lady Dewhurst by Newminster, 8st 6lbs (J. Snowden), forming the rear division, with Typhon, 8st 9lbs (Morris), and Tasman, 8st 9lbs (J. Goater), the two last. With little change, they ran thus to the Bushes Hill, where Wild Oats began to compound, and Pero Gomez, emerging from the ruck, here took up the running, passing the leaders, one by one, and followed by Le Saphir, the Oulston filly, Scottish Queen, and Pretender, quite clear of the rest of the field, The Priest and Brother to Chattanooga having gone to the rear some time before. In the dip, the Oulston filly and Le Saphir retired beaten, and here Fordham brought up Scottish Queen, and challenged Pero Gomez. An exciting race home then ensued, but the moment Adams asked Pero for an effort, the race was over, and he won easily by a length. Pretender, four lengths from The Queen, was third, Oulston filly a bad fourth, Wild Oats fifth, Le Saphir sixth, and Perrydown seventh. Sir Joseph declared to win with King Cophetua. At Newmarket (Ho.), 8st 12lbs (J. Adams), in the Criterion, of £1300, ran a dead-heat with Wild Oats, 8st 12lbs (French), Sir Joseph and his Grace dividing the stakes. King Cophetua, 8st 8lbs (Cannon), and Ryshworth, 8st 11lbs (Daley), also ran. Sir Joseph declared to win with Pero.

1869.

At Newmarket Craven, 8st 10lbs (Wells), won the Biennial of £670,

Digitized by Google

beating Mr. E. Brayley's b. c. Duke of Beaufort by Trumpeter, 8st 10lbs (Cannon), by a neck, Ryshworth, 8st 10lbs (Maidment), four lengths off, third, and three others; 2 to 1 on Pero, who on this occasion looked really magnificent, and 4 to 1 against Duke of Beaufort. Ryshworth took the lead, followed by Duke of Beaufort, with Pero close at his heels, and the Duke of Newcastle's b. c. Tenedos by Knight of St. Patrick, 8st 10lbs (Daley), fourth. Ascending the hill to the Bushes, Tenedos headed Sir Joseph's colt, but soon after Pero regained the second place. A few strides further Ryshworth rushed to the front, and led into the Ab. M. Bottom, when he retired, leaving the Duke of Beaufort with the lead again. Two hundred yards from home Wells brought Pero up to the Duke's head and, amidst intense excitement, got just in front of him. Cannon made a most brilliant effort, but Pero, increasing his advantage at every stride, won easily at last by a neck, which Wells could have made a length or two. At Epsom (Wells), ran second in the Derby, won by Pretender. At Ascot, 9st 1lb (Wells), ran second in the Prince of Wales' Stakes, of £3125, won by Martyrdom, 8st 10lbs (Fordham), by a length. S. mg., 8st 10lbs (Wells), won the Ascot Derby, of £725, beating Count Lagrange's b. c. Consul by Monarque, 8st 10lbs (Chaloner), by two lengths, Mr. Jardine's bl. c. Good Hope (winner, this year, of the Doncaster Cup) by Cape Flyaway, 8st 10lbs (Osborne), third, and Scottish Queen, 8st 6lbs (Fordham), last. At Doncaster (Wells), won the St. Leger, of £5525, beating Martyrdom (Fordham), by a length, br. c. George Osbaldeston by Camerino (French), third; also, b. c. Typhon (Morris), Duke of Beaufort (Cannon), Mr. Jardine's b. c. Lord Hawthorn (Chaloner), Mr. Wm. Day's b. c. The Starter (winner, this year, of the Goodwood Stakes), by Voltigeur (J. Adams), Mr. Graham's b. c. Consul by Buccaneer (Page), and his b. c. The Drummer by Rataplan (Custance), Mr. Jardine's ch. c. Derventio by Citadel (Hudson), and his br. c. Pretender (Osborne); 6 to 5 on Pretender, 3 to 1 against Pero Gomez (taken freely), 7 to 1 against Martyrdom, and 33 to 1 against George Osbaldeston. At the first attempt, they got off to a most perfect start, Pero on the extreme left, and Conrad on the right, being the first to show in advance. Wells, however, soon pulled Pero back, who was tearing away far too freely. When two hundred yards had been covered, Typhon rushed to the front, but Page, whose orders were to make the

Digitized by Google

pace strong for The Drummer, raised his whip, and sent Conrad a good length in front of Typhon, who was followed by Starter, Derventio, Lord Hawthorn, Pero, and The Drummer, Pretender being at the tail of the last trio, a length in advance of Duke of Beaufort and George Osbaldeston, while Martyrdom was quite in the rear. At the end of a quarter of a mile, Hudson on Derventio (to serve Pretender), went up to the two leaders, being hard pressed by The Starter, Pero, and The Drummer. Nearing the Rifle Butts, the severity of the pace obliged Conrad and Derventio to retire, when The Starter took the lead, followed by Typhon, The Drummer, George Osbaldeston, Pero and Pretender. In this order they reached the Red House, after passing which, Pero rushed forward and headed Typhon, Martyrdom at the same time coming through from the ruck, and taking up a prominent position on the right. After rounding the bend, The Drummer compounded, George Osbaldeston taking his place, with Pretender at his quarters. Soon after, The Starter abandoned the lead, and retired beaten, when Pero took up the running in earnest, making the pace very hot. It was now that Osborne saw the necessity of calling on Pretender, but the Derby winner floundered all over the course, and was beaten in an instant. George Osbaldeston now came up and raced for about two hundred yards with Pero, but was unable to continue it further, so tremendous was the pace. At the enclosure, however, Pero was challenged by Martyrdom, who appeared, inch by inch, to be gaining on Sir Joseph's colt, but, notwithstanding Geo. Fordham's resolute riding, and an attempt at a fine dash, he could never get on anything like level terms with him, and was defeated easily. S. mg., 9st 6lbs (Wells), won the Doncaster Stakes, of £820, beating Pretender, 9st 6lbs (Osborne), by a length, Typhon, 8st 10lbs (Morris), third; also, Sir R. Bulkeley's b. f. Martinique, 8st 6lbs, Duke of Beaufort, 8st 10lbs, and Mr. W. Day's b. c. Castle Hill by Voltigeur, 8st 10lbs (Cannon). At Newmarket (First October), w. o. for the Grand Duke Michael, of £750, and at Newmarket (Second October), w. o. for the Royal Stakes (£1300). At Newmarket (Ho.), 9st (Wells), ran third in a Free Handicap, of £750, won by Mr. Pryor's b. c. Cardinal York (winner of the Cæsarewitch in 1870), by Newminster, three years, 6st 12lbs (Hunt), beating Sir C. Legard's ch. c. Border Knight (winner, this year, of the Wynnstay and

Digitized by Google

the Hawkeston Cups at Shrewsbury, and the Great Autumn Welter Cup at Warwick), by Adventurer, 7st 2lbs (Jeffery), by four lengths, and Martinique, 7st 8lbs (Maidment), last; all three years old; a head only between second and third; 7 to 4 on The Cardinal, 100 to 30 against Pero, and 6 to 1 against Border Knight. Pero conceded 30lbs to the winner, and 26lbs to the second horse, and now, not disgraced, if defeated, retired to the Stud, whence have issued some of his youngsters, who have given fair promise of helping to preserve the very valuable line of Beadsman.

Digitized by Google

BRIGANTINE.

BRIGANTINE was a b. f. foaled in 1866, the property of Sir Frederick Johnstone, Bart. She was got by Buccaneer, out of Lady Macdonald by Touchstone, out of Fair Helen by Pantaloon, out of Rebecca by Soothsayer, out of Prudence by Waxy, out of Prunella by Highflyer, out of Promise by Snap, out of Julia by Blank, &c., &c.

Brigantine's Performances.

1868.

At Newmarket (First Spring), for two years old (Parry), won £140, beating The Baron's br. c. Director by Lambton (Daley), by two lengths; also, 8st 13lbs (Cannon), won the Two Year Old Plate, of 200 sovs., beating Lord Calthorpe's ch. c. Martyrdom by St. Albans, 8st 10lbs (Custance), by a length, Count de Lagrange's ro. f. Trompette by Ventre-St.-Gris, 8st 10lbs (J. Grimshaw), Mr. W. S. Crawfurd's b. f. Juanita by St. Albans, 8st 8lbs (Chaloner), Mr. E. Brayley's b. c. Arlington by Voltigeur, bl. c. Pirate-King by Buccaneer (Lynch), Mr. Savile's b. c. Ryshworth, 8st 10lbs, and eleven others; 100 to 30 against Brigantine, and 10 to 1 against Martyrdom. At Newmarket (July), for two years old (Cannon), 8st 7lbs, not placed in the Chesterfield Stakes, of £1290, won by the Duke of Hamilton's ch. c. Chatelherault by Newminster, 8st 10lbs (Chaloner), beating the Duke of Newcastle's br. f. Abstinence (winner, this year, of the Hopeful Stakes at Newmarket), by Newcastle (Daley), 9st, by a head, and three others. At Newmarket (Ho.), for two years old, 8st 7lbs (Cannon), ran second in a Nursery Handicap, of £400, won by Mr. Pryor's b. c. Cardinal York (winner of the Cæsarewitch in 1870), by Newminster, by a short neck (Covey), and beating eleven others. S. mg., 8st 5lbs (Cannon), won a Nursery Handicap, of 600 sovs., beating Mr. Wright's

Digitized by Google

Harry Hall Newmarket

E. Baird

Brigantine

Winner of the Derby 1861

Digitized by Google

Digitized by Google

ch. f. Dryad by Cape Flyaway, 7st 9lbs (Covey), by two lengths, Mr. Woolcote's b. c. Conrad by Buccaneer, 6st 7lbs, third, and eighteen others; 4 to 1 against Dryad, 5 to 1 against Brigantine, and 10 to 1 against Conrad (Hammond).

1869.

At Newmarket (First Spring), 8st 10lbs each (Cannon), ran third in the 1000 Guineas (£3750), won by the Duke of Beaufort's ch. f. Scottish Queen by Blair Athol (Fordham), beating Sir J. Hawley's br. f. Morna by Beadsman (Wells), by half a length, Mr. Bowes' b. f. Toison-d'Or by Buccaneer, third; Mr. Crawfurd's b. f. Heather Bell by Stockwell, Sir F. Johnstone's b. f. Carita by Adventurer, Mr. Launde's ch. f. Minaret by Rataplan, Mr. H. Padwick's b. f. Music by Stockwell, and Mr. Merry's ch. f. Crocus by Thormanby; 100 to 60 against Morna, 2 to 1 against Heather Bell, 7 to 1 against Brigantine, and 10 to 1 against Scottish Queen. They all got away at the first attempt, to a good start, Carita (Parry), to serve Brigantine, cutting out the work at a good rate of speed, on the left, and slightly in advance of Brigantine. In the centre was Morna (Adams), and on the right was Heather Bell (Chaloner), fourth, while Crocus (Daley), Toison-d'Or (T. French), Minaret (Osborne), and Music (Kenyon), followed almost in a line. At the end of a quarter of a mile Carita retired, leaving Brigantine with the lead, Morna being second, close up, and Heather Bell third, a length in advance of Scottish Queen, who had come up from the rearmost. At the T. Y. C. post, Cannon was forced to call on Brigantine, who did not respond, and was instantly passed by Morna, while The Queen drew level with Heather Bell, who compounded in the dip, and dropped back. The Queen was now second, and remained so till within two hundred yards from home, when she headed Morna, and, being full of running, maintained her advantage to the end, Morna beating Brigantine by a neck only, who was four lengths in front of Heather Bell, fourth, Toison-d'Or being a bad fifth, and Crocus, a long way off, sixth. At Epsom (Cannon), won the Oaks, of £4550, beating Morna (winner, in 1868, of the Champagne, of £1425, at Doncaster, and in 1869 of the Nassau Stakes, of £1050, at Goodwood), (Adams), by two lengths, Sir R. Bulkeley's b. f. Martinique (winner, this year, of the

Digitized by Google

Coronation Stakes, of £1500, at Ascot, and the Triennial at Newmarket), by Macaroni (J. Snowden), third; also, Scottish Queen (Fordham), Lord Anglesey's b. f. Miss Foote by Orlando (H. Constable), Toison-d'Or (Morris), Mr. Jardine's b. f. Hymen by Voltigeur (Chaloner), Count de Lagrange's b. f. Curieuse by Monarque (Butler), Mr. R. C. Naylor's b. f. Tees-water by Stockwell (Maidment), ch. f. Crocus (Daley), ch. f. Dryad (French), and three others; 5 to 4 against Morna, 100 to 30 against Brigantine, and 8 to 1 each against Scottish Queen and Martinique. After one false start they all got well off; and, at the end of a quarter of a mile Morna assumed the lead, followed closely by Brigantine, Miss Foote, Crocus, Toison-d'Or, and Martinique, in the order named. Very soon after, Miss Foote headed Brigantine, and challenged Morna for the lead, but unavailingly, Sir Joseph's filly holding her own till they got round Tattenham Corner, at which point Brigantine headed Miss Foote, and took second place. Entering the straight, she drew up level with Morna, where Miss Foote retired to the rear, beaten, the next three being Toison-d'Or, Crocus, and Martinique. At the distance the race became a match between Brigantine and Morna, the former winning very easily. Martinique was two lengths behind Morna, Crocus fourth, and Toison-d'Or fifth. At Ascot, 7st 2lbs (Butler), won the Cup, beating Blue Gown, 8st 10lbs (Wells), by a length, Mr. Graham's ch. f. Formosa, four years, 8st 7lbs (Fordham), third, Count de Lagrange's ch. h. Trocadero (bred in France), by Monarque, 9st 3lbs (Chaloner), five years old, Mr. Jardine's ch. c. Thorwaldsen, three years, 7st 5lbs, distanced; 6 to 4 against Blue Gown, 5 to 2 against Formosa, and 4 to 1 against Brigantine, Trocadero leading, and Thorwaldsen (Hudson) making very strong running, followed by Blue Gown, third, Brigantine, fourth, and Formosa last, to the Swinley Bottom, where Thorwaldsen passed Trocadero, as, a few yards further, did Blue Gown and Brigantine also. Half a mile from home Blue Gown fell quite into the rear, Brigantine having headed Thorwaldsen, and Formosa being now third. When in the line for home Wells again brought up Blue Gown, who successfully headed Formosa and Thorwaldsen, but failed to reach Brigantine, though he responded with most astonishing gameness to Wells's call. At a very

Digitized by Google

critical part of the race he had lain too far off. At Stockbridge, w. o. for the Biennial, of £400. S. mg., 7st 7lbs (Butler), won the Cup, beating Formosa, 8st 12lbs (Fordham), by twenty lengths, Mr. E. Brayley's bl. c. Cock of the Walk by Chanticleer, four years, 8st 10lbs, third and last. At Goodwood, 7st 10lbs (Cannon), ran third for the Cup, won by The Baron's b. c. Restitution by King Tom, four years, 9st (Daley), beating Mr. Savile's bl. g. Blueskin, four years, 8st 10lbs (Maidment), by two lengths, Lord Calthorpe's ch. c. Robespierre by Stockwell, three years, 7st 7lbs (Jeffery), fourth, and ro. c. Rupert, 7st 7lbs, last. Brigantine was now put to the Stud.

THE RACE FOR THE GOODWOOD CUP.

Betting, at starting, 9 to 4 against Brigantine, 5 to 1 against Restitution, 8 to 1 against Lord Stafford's ro. c. Rupert (winner, this year, of the Drawing-room Stakes at Goodwood), 100 to 8 against Robespierre, and 100 to 30 against Blueskin. Directly the flag fell Restitution and Blueskin jumped off together, and raced for the lead; and, rounding the bend, were twenty lengths in advance of Robespierre. At the end of a mile Blueskin slightly headed The Baron's colt; but, at the clump, Restitution was quite a couple of lengths in front of Blueskin, who was fully fifty yards ahead of Robespierre, next to whom, at a long interval, came Rupert (Butler). A little over a mile from home Brigantine drew up to Rupert, whom she soon passed, as she did Robespierre, also, shortly after, and now held third place. At the same moment Blueskin again headed Restitution, who, however, regained the lead when fairly in the straight. At this time Brigantine was lying quite forty lengths off, and Restitution was going so strong and well, with Blueskin very handy on his whip-hand, that it became evident Brigantine must exert all the power of which she was capable to get near the leaders. To the consternation of her backers, Cannon was seen to move on Brigantine a quarter of a mile from home, and an immense and prolonged shout from the fielders proclaimed the defeat of the favourite. At the distance, Blueskin was beaten, when Restitution, still full of running, drew away, and won in a common canter. Brigantine was quite eighty yards in the rear of Blueskin, and Robespierre, trotting in, was fourth.

Digitized by Google

KINGCRAFT.

KINGCRAFT was a b. c. foaled in 1867, bred by, and the property of, Viscount Falmouth. He was got by King Tom, out of Woodcraft by Voltigeur, out of Wedding Day by Camel, out of Margellina (sister to Memnon), by Whisker, out of Manuella (bred by Richard Watt, Esq., of Bishop Burton, in 1809), by Dick Andrews, out of Mandane by Pot8o's, out of Young Camilla. (For remainder, see Mandane).

KINGCRAFT'S PERFORMANCES.

1869.

At Ascot, for two years old, 8st 10lbs (French), ran second in the Triennial, of £385, won by the Baron's b. f. Mahonia by King Tom, 8st 7lbs (Fordham), by a head, beating Mr. W. S. Crawfurd's b. c. Claudius by Caractacus, 8st 10lbs (Chaloner), last; 9 to 2 on Kingcraft. At Newmarket (July), 8st 10lbs (French), won the Chesterfield Stakes, of £1250, beating Mr. William Graham's b. f. Cestus by Newminster, 8st 7lbs (Fordham), by two lengths, Mr. Vaughan's ch. c. St. George by Newminster, 8st 10lbs (Maidment), third; also, Mr. Launde's (alias the Rev. John King's) b. f. Agility (winner, in 1870, of the Nassau Stakes at Goodwood, the Cup at Warwick, and the Park Hill Stakes at Doncaster), by Adventurer, 9st—7lbs extra—(J. Osborne), Mahonia, 8st 7lbs, and nine others; 5 to 2 against Kingcraft, and 4 to 1 against Cestus. At Goodwood, 8st 7lbs (French), won the Ham Stakes, of £900, beating Mr. Merry's ch. c. Sunlight (winner of the Black Duck Stakes, of 1000 sovs. each, at York), by Stockwell, 8st 10lbs (Daley), by half a length; 5 to 2 on Kingcraft. At York (August), 9st (French), won the Convivial Stakes, of £295, beating Mr. A. de Montgomery's b. f. La-Calonne (bred in France), by

Digitized by Google

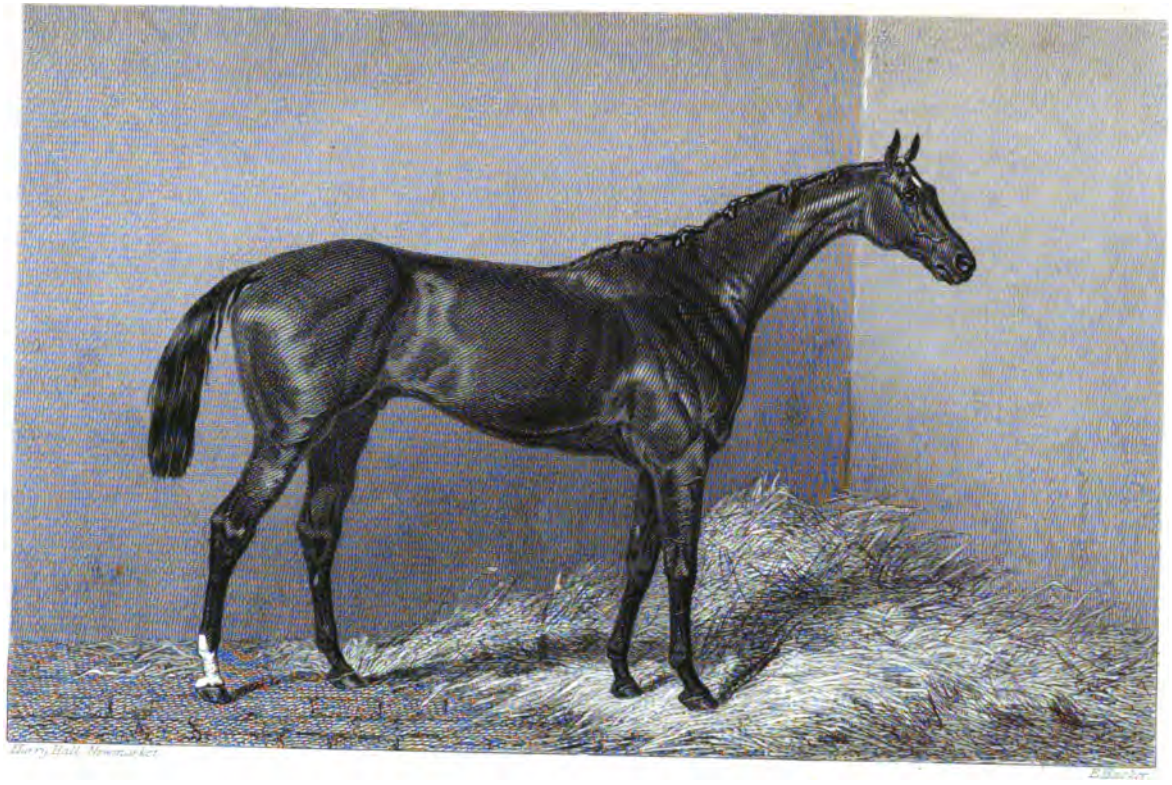

Kingcraft.

Winner of the Derby 1870.

Digitized by Google

Digitized by Google

Newminster, 8st 3lbs (Chaloner), by a length, Mr. J. Bowes' b. c. Nobleman by The Marquis, 8st 7lbs (Fordham), third, and two others. At Newmarket (First October), 8st 10lbs (French), won the Buckenham Stakes, of £600, beating Lord Stamford's ch. c. Normanby by Thormanby, 8st 10lbs (J. Goater), by a head; 3 to 1 on Kingcraft. The pair ran in close company all through, no more than half a length dividing them at any part of the race, and the finish was splendid. S. mg., 8st 10lbs (French), won the Triennial, of £440, beating Nobleman, 8st 10lbs (Fordham), by six lengths, Lord Falmouth's b. c. Linsey-Wolsey by Blair Athol, 8st 10lbs, third, and four others. At Newmarket (Second October), w.o. for 300 sovs. S. mg., 9st 2lbs (French), ran third in the Middle Park Plate, of £4140, won by Mr. Lindon's ch. f. Frivolity by Macaroni, 8st 10lbs (Chaloner), beating Mr. Merry's b. f. Sunshine (winner, this year, of the July Stakes at Newmarket, the Lavant at Goodwood, and the Champagne at Doncaster), by Thormanby, 8st 13lbs (Daley), by a long head, Kingcraft being a short head behind Sunshine, and having run with extraordinary gameness; Hawthornden, 8st 9lbs, Normanby, 8st 9lbs, Mahonia, 8st 6lbs, and eleven others, also ran; 7 to 4 against Sunshine, 7 to 2 against Hawthornden, 5 to 1 against Kingcraft, and 8 to 1 against Frivolity. At Newmarket (Ho.), 9st 1lb (French), ran third in the Criterion, of £1170, won by Mr. Joseph Dawson's br. f. Hester by Thormanby (winner, in 1870, of the 1000 Guineas), 8st 8lbs (J. Grimshaw), beating Sunshine, 8st 8lbs (Cannon), by a length; also Mr. Merry's ch. c. Sunlight by Stockwell, Lord Falmouth's ch. f. Atlantis, (winner of the Clearwell and Prendergast at Newmarket), by Thormanby, 8st 13lbs (Chaloner), fourth, b. c. Nobleman, 8st 8lbs, and five others; 6 to 5 against Kingcraft, 11 to 2 against Atlantis, and 7 to 1 each against Hester and Sunlight (J. Daley), Count Legrange's ch. c. Alaric by Monarque, and his b. c. Roquefort by Hospodar (both bred in France), 8st 8lbs each, led to the Duke's Stand, where they were beaten, giving place to Kingcraft, who, however, at the commencement of the rails, was in turn beaten and headed by Sunlight, pulling double, who seemed to have the race in hand, but Jemmy Grimshaw, by a brilliant effort, brought up Hester to Sunlight's head, when the son of Stockwell and Sunflower, not relishing the challenge, instantly shut up.

Digitized by Google

1870.

At Newmarket (First Spring), 8st 10lbs (French), ran third in the 2000 Guineas (val. £4400), won by Mr. Merry's b. c. Macgregor by Macaroni, 8st 10lbs (Daley), beating Normanby, 8st 10lbs (J. Grimshaw), in a canter, by five lengths, Sunlight, Hawthornden, Claudius, and four others not being placed; 75 to 40 against Kingcraft, 100 to 30 against Macgregor, and 66 to 1 against Normanby. At Epsom (French), won the Derby, of £6175, beating Mr. W. S. Crawfurd's br. c. Palmerston by Brocket (Chaloner), by four lengths, Lord Wilton's br. c. Muster by Tim Whiffler (Maidment), third; also, Captain Machell's b. c. Bonny Swell by Macaroni, Sir R. Pigot's b. c. Bay Roland, by Fitzroland, Mr. J. Ellis' ch. c. Cymbal by Kettledrum, Mr. J. Dawson's b. c. King o' Scots by King Tom, and his ch. c. Camel by Thormanby, b. c. Macgregor (Fordham), Mr. W. Cartwright's b. c. Ely Appleton by Ely, ch. c. Normanby (J. Grimshaw), b. c. Nobleman (J. Morris), Mr. J. B. Morris' b. c. Prince of Wales by Chevalier-d'Industrie (Cannon), and two others; 9 to 4 on Macgregor, 100 to 9 against Camel, 100 to 8 against Prince of Wales, and 20 to 1 each against Kingcraft and Palmerston, Muster not being quoted. Muster, Normanby, and Palmerston, were the first to show in front, the last-named eventually taking the lead, which he held to Tattenham Corner, followed by Macgregor, who dropped away the moment they commenced the descent. When fairly in the straight, Bonny Swell headed Palmerston, Muster then being third, and Macgregor, already in difficulties, fourth. At the distance, Fordham called upon Macgregor for an effort, but unavailingly; and soon after, Bonny Swell, who till now possessed a chance second to none, suddenly collapsed, leaving Palmerston with half a length's lead of Muster, Kingcraft at this point being behind Lord Wilton's colt. All eyes were now fixed on Palmerston and Muster, who had commenced a most exciting struggle, when Kingcraft rushed to the front, and without the slightest effort, drew away and won with consummate ease, Palmerston securing the second money (£300), by a neck from Muster, who received 150 sovs., Macgregor was fourth, Bonny Swell (who had won the Dee Stakes at Chester, beating Muster and others), fifth, and Prince of Wales sixth. S. mg., w.o. for the Great Surrey Foal Stakes, of £250. At Doncaster (French), ran second in the

Digitized by Google

St. Leger, won by Hawthornden. S. mg., 9st 6lbs (French), not placed in the Doncaster Stakes, of £560, for which Mr. Hope's b. c. Enterprize by Adventurer, 8st 10lbs (J. Morris), and Agility, 8st 6lbs (Osborne), ran a dead-heat, stakes divided; 7 to 4 against Kingcraft, 100 to 45 against Agility, and 8 to 1 against Enterprize, who this year won the Stockton Handicap. At Newmarket (First October), 8st 10lbs (French), ran second in the Triennial, of £432, won by Lord Zetland's b. f. Fragrance by Voltigeur, 8st 7lbs (J. Snowden), by a length, beating two others; 3 to 1 on Kingcraft. S. mg., 9st 3lbs (French), ran fourth and last in the Newmarket St. Leger, of £925, won by Mr. H. Savile's b. f. La-Perichole by Parmesan, 8st 6lbs (Maidment), beating Mr. Drewitt's b. c. Scarborough (winner, this year, of the Biennial at Stockbridge, and the Drawing-room Stakes at Goodwood), by Lambton, 8st 10lbs (Parry), by two lengths, and the Baron's b. c. King Leopold by King Tom, 8st 10lbs (Fordham); 5 to 4 against Scarborough, 3 to 1 against Kingcraft, 5 to 1 against King Leopold, and 6 to 1 against La-Perichole. At Newmarket (Second October), w.o. for the Select Stakes of £100. At Newmarket (Ho.), 8st 10lbs (French), ran fourth and last in the All-aged Stakes of £500, won by Sir Joseph Hawley's br. h. Rosicrucian by Beadsman, five years, 9st 5lbs (Wells), beating Lord Stamford's ch. c. Normanby, 8st 10lbs (Maidment), by half a length, and Prince Batthyany's b. h. Typhæus by Stockwell, five years, 9st 5lbs, third; even on Rosicrucian, and 4 to 1 against Kingcraft.

1871.

In this year Kingcraft sustained a succession of defeats by horses whom he had before easily beaten, viz. at Newmarket Craven, in the Claret Stakes, by Palmerston; at Ascot, in the Triennial, by Nobleman; and, lastly, at Newmarket (Second October), in the Cesarewitch, by Corisande, and in the Cambridgeshire, by Sabinus—the only races for which he started. These reverses quite tarnished the good name he had previously established. Equally unfortunate was he in 1872. Had he retired from the Turf after his half-length defeat in the St. Leger (the severity of which race probably subdued his spirit), he would have ranked deservedly high as a race-horse. It remains to be seen what he will do

Digitized by Google

at the Stud. He has already begotten for his noble owner, Apollo, who beat Robert the Devil, and ran fourth to Bend Or in the Derby; and several others of his stock have occasionally done well since that time.

Digitized by Google

Digitized by Google

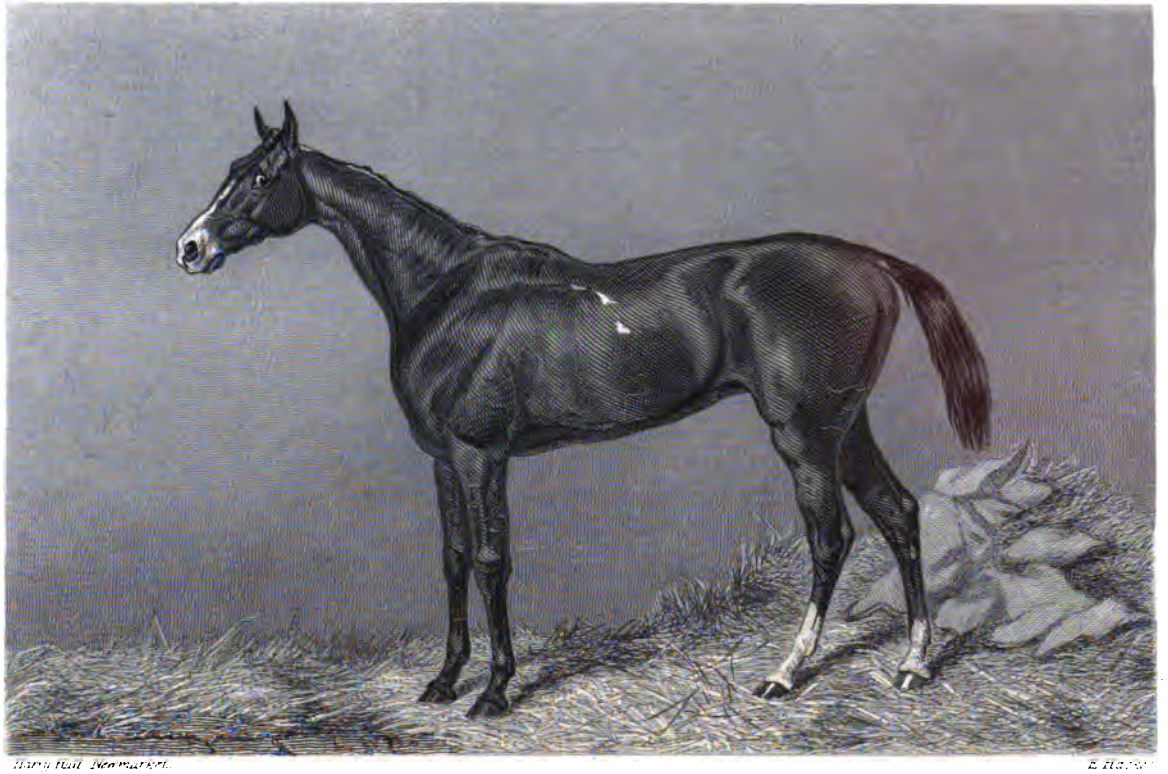

Harry Hall Newmarket. E. Hacker

Gamos.

Lithographed, printed & published by H. Graves

Digitized by Google

GAMOS.

GAMOS was a b. f. foaled in 1867, the property of Mr. Graham. She was got by Saunterer, out of Bess Lyon by Longbow, out of a mare by Toscar, &c., &c.

Gamos' Performances.

1869.

At Bath, for two years old, 8st 7lbs (Fordham), won the Weston Stakes, of £560, beating Mr. Merry's b. f. Lady of Lyons by Scottish Chief, 8st 2lbs (Clement), by a length, Mr. Heene's br. f. Hollandaise by Dollar, 8st 3lbs (J. Adams), third; also, Mr. Reeves' Paté (winner of the Two Years Old Stakes at Epsom Summer) by Macaroni, 8st 7lbs, Mr. Chaplin's b. f. Pandore by Newminster, out of Caller-Ou, and six others. At Harpenden, 9st (Fordham), won the Two Years Old Stakes, of £285, beating Paté, 9st (French), b. c. Temple by Orlando, 8st 10lbs, third, and six others. At Windsor, 9st 1lb (Fordham), won the Windsor Stakes, of £180, beating Mr. Morris' ch. f. Calypso by Thormanby, 8st 3lbs (Cannon), by a head; only these two ran. At Goodwood, 8st 7lbs (Fordham), won the Bentinck Memorial, of £340, beating Lord Falmouth's b. f. Gertrude (winner of the Yorkshire Oaks, and the Great Yorkshire Stakes in 1870) by Saunterer, out of Queen Bertha, 8st 7lbs (French), by a neck, Mr. Merry's ch. c. Sunlight by Stockwell, 8st 7lbs, third, and Mr. W. S. Crawfurd's ch. f. Blue Bell by Thormanby, 8st 10lbs, last; 5 to 4 against Gamos, and 2 to 1 against Gertrude. At Weymouth, 9st (Page), won the Two Years Old Stakes, of £218, beating Mr. Cartwright's ch. c. Recorder by Marsyas, 8st 10lbs (Cannon), in a canter; 5 to 1 on Gamos. At Bedford, 9st (Page), ran

Digitized by Google

second in the Woburn Stakes, of £160, won by Paté, 9st (Marsh), beating two others. At Leicester, for two years old, 9st (Page), in the Gopsall Park Stakes, of £95, was beaten by Mr. Wm. Alington's b. c. (afterwards named Barford) by Thormanby, 9st 3lbs (Parry), by two lengths; 5 to 4 on Gamos. At Newmarket (Second October), 9st 1lb (Fordham), won £180, beating b. c. Florian by Hospodar, by half a length, and Lord Westmorland's b. c. Guy Dayrell by Wild Dayrell, 9st 1lb, last; 5 to 4 against Gamos, and 6 to 4 against Count de Lagrange's colt, Florian.

1870.

At Bath, 8st 7lbs (Fordham), ran third in the Biennial, of £560, won by Mr. Merry's b. c. Macgregor (winner of the 2000 Guineas) by Macaroni, 8st 7lbs (J. Grimshaw), beating Mr. E. Brayley's br. c. The Recorder by The Lawyer (son of The Libel), 8st 7lbs (T. Cannon), by twelve lengths, and Mr. Powney's ch. f. by Trumpeter, last; 100 to 30 on Macgregor. At Epsom (Fordham), won the Oaks, of £4350, beating Mr. Merry's b. f. Sunshine (winner of the Woodcote at Epsom, of £890, the July Stakes, of £1510, at Newmarket, the Lavant Stakes, of £690, at Goodwood, the North of England Biennial, of £358, at York, the Champagne, of £1300, at Doncaster, and £1500 at Newmarket October, all in 1869, and the Coronation Stakes, of £1300, at Ascot in 1870) by Thormanby (James Snowden), second, b. f. Paté (T. Chaloner), third, Lord Falmouth's Gertrude (French), fourth, Sir R. Bulkeley's b. f. Carfax by Oxford (Maidment), fifth, Mr. Joseph Dawson's br. f. Hester (winner of the 1000 Guineas), by Thormanby (J. Grimshaw), sixth, and Mr. Eastwood's ch. f. Hawthorndale by Kettledrum (Osborne), seventh and last. Betting, at starting, evens against Hester, 4 to 1 each against Sunshine and Paté, 10 to 1 against Gamos, and 100 to 3 against Gertrude. They got away, at the first attempt, to an excellent start, Gamos, on the outside, being in front. Soon afterwards, the lead was taken by Hawthorndale, who was followed by Paté and Hester, Gamos being fourth, and Gertrude fifth. On entering the furzes, Paté deprived Hawthorndale of the lead, which the latter soon after recovered. At the mile post, Paté again assumed the lead, and Hester headed Hawthorndale, and soon after, Paté also.

Digitized by Google

When fairly in the straight, Paté overhauled Hester, as did Sunshine also, who now held the second place Gamos passing Hester, taking the third. Very speedily Gertrude headed Hester, and became fourth, all the rest being hopelessly in the rear. Just outside the distance, Sunshine shot past Paté, and took the lead, but was instantly challenged by Gamos, who defeated her at the Stand, and won in a canter, by a length. At Goodwood, 8st 6lbs (Fordham), ran second in the Bentinck Memorial, won by Lady of Lyons, 8st 6lbs (J. Snowden), beating Gertrude, 8st 6lbs, third, Mr. A. de Montgomery's b. f. La-Calonne by Newminster, who made the running for half the distance, when Lady of Lyons took the lead, having Gamos close at her heels. At the foot of the hill, Fordham challenged, but could not quite get up, and Gamos was beaten by a neck. At York (August), 9st 3lbs (Fordham), ran third in the Yorkshire Oaks, won by Gertrude, 8st 10lbs (French), beating the Rev. John King's b. f. Agility by Adventurer (Osborne), second, Lady of Lyons, and four others. At Newmarket (First October), 8st 6lbs (Fordham), won the Grand Duke Michael, of £750, beating Sir J. Hawley's b. f. Asterope by Asteroid, 8st 6lbs (Morris), by two lengths, and two others; 2 to 1 on Gamos, who ran twice more without success.

1871.

At Lincoln (Spring), 8st 7lbs (Fordham), was not placed in the Great Handicap, for which Mr. Winchester's b. h. Vulcan by Thunderbolt, aged, 6st 8lbs (G. Jarvis), and Mr. Delamarre's b. f. Verandah (bred in France) by Vermont, three years, 5st 8lbs (W. Chaloner), ran a dead-heat, the stakes, of £1240, being divided. At Newmarket (First Spring), 9st 3lbs (Fordham), won the Princess of Wales' Stakes, of £260, beating The Baron's b. f. Mahonia by King Tom, 8st 10lbs (Maidment), both four years old. Gamos ran twice more, without success, and was put to the Stud.

Digitized by Google

HAWTHORNDEN.

HAWTHORNDEN was a b. c. foaled in 1867, the property of Mr. Heene. He was got by Lord Clifden, out of Bonny Blink by The Flying Dutchman, out of Prairie Bird by Touchstone, out of Zillah by Reveller, out of Morisca (bred by the Duke of Grafton in 1826), by Morisco, out of Waltz (bred by his Grace in 1822) by Election, out of Penelope by Trumpator, &c., &c.

HAWTHORNDEN'S PERFORMANCES.

1869.

At Newmarket (July), for two years old, 8st 5st (J. Adams), won the Gladiateur Stakes, of £425, beating Count de Lagrange's b. c. Prince by Monarque, 8st 7lbs (Butler), by a length, The Baron's b. c. Moonstone by North Lincoln, 8st 10lbs (Daley), and Lord Calthorpe's b. c. Pibroch by Trumpeter, 8st 7lbs (Fordham). At Reading, 8st 10lbs (Adams), won £225, beating Mr. Graham's b. f. Stockhausen by Stockwell, 8st 7lbs (Fordham), by a length, and six others. At Huntingdon, 9st 3lbs—7lbs extra—(Adams), won £360, beating Mr. H. Chaplin's b. f. Pandore (winner of the Biennial at Ascot), by Newminster (Jeffery), by a neck, 8st 13lbs, Mr. Graham's b. f. Cestus by Newminster, 8st 13lbs (Fordham), third, Mr. Chaplin's ch. f. Religieuse by Newminster, 8st 1lb, Count de Lagrange's b. c. Florian by Hospodar, 8st 3lbs, and two others. Florian the favourite. At Newmarket (Second October), 8st 13lbs (Adams), ran third in the Prendergast, of £950, won by Lord Falmouth's ch. f. Atlantis (winner, also, of the Clearwell), by Thormanby, Mr. C. Hilton's b. c. Atlas by Asteroid, 8st 10lbs (Maidment), being second; eight ran; 11 to 8 on Atlantis, 9st (T. French), and 9 to 2 against Hawthornden; won by a neck.

Digitized by Google

Digitized by Google

Digitized by Google

1870.

At Newmarket (First Spring), 8st 10lbs each (Adams), not placed for the 2000 Guineas (val £4400), won by Mr. Merry's b. c. Macgregor by Macaroni (Daley), beating Lord Stamford's ch. c. Normanby by Thormanby (J. Grimshaw), by five lengths, Lord Falmouth's b. c. Kingcraft (winner of the Derby), (T. French), third; also, Mr. Merry's ch. c. Sunlight by Stockwell, Mr. Joseph Dawson's b. c. King o'Scots by King Tom, and four others; 75 to 40 against Kingcraft, 100 to 30 against Macgregor, 6 to 1 against King o' Scots (winner of the Prince of Wales' Stakes, of £3275, at Ascot), and 100 to 6 against Hawthornden, who was fourth, a neck only behind Kingcraft. The race was a hollow one, all the field being spread-eagled. At Ascot, 8st 12lbs (French), not placed for the Queen's Stand Plate, of £340, won by Mr. Merry's b. c. King of the Forest, by Scottish Chief, two years, 6st 12lbs (Hunt), beating Mr. Graham's br. f. Perfume by Buccaneer, four years, 9st 2lbs (Lynch), by a length, Mr. Graham's bl. c. Digby Grand (winner of the City and Suburban in 1872), by Saunterer, two years, 6st 12lbs, third (Rowell), Sir J. Hawley's br. h. Rosicrucian, five years, 9st 11lbs, fourth (Wells), and three others. At Goodwood, 7st 11lbs (Huxtable), not placed for the Stewards' Cup, of £790, won by Count Batthyany's b. h. Typhæus by Stockwell, five years, 8st 10lbs (Morris), beating Mr. Stuart's b. c. Tabernacle, by Newminster, three years, 7st 10lbs (Kenyon), by a neck, Mr. Vaughan's b. h. Plaudit (the first to lower the flying Achievement's colours), by Thormanby, six years, 8st 8lbs (J. Snowden), and Mr. Ellis' ch. c. Cymbal by Kettledrum, three years, 7st 10lbs (Butler), who ran a dead-heat for third place, and twenty-three others. S. mg., w. o. for the Rous Stakes; also, 6st 13lbs (Hunt), not placed in the Chichester Stakes, of £485, won by Prince Soltykoff's bl. h. Tibthorpe by Voltigeur, six years, 9st 2lbs (French), beating Mr. J. C. Stuart's ch. f. Cocoanut by Nutbourne, four years, 7st 10lbs (Kenyon), by a head, and nine others. At Doncaster (now the property of Mr. T. V. Morgan), colts 8st 10lbs, fillies 8st 5lbs (J. Grimshaw), won the Great St. Leger, of £5500, beating Kingcraft by King Tom (T. French), second, Lord Falmouth's br. f. Wheatear (winner of the two Biennials at Ascot, and the Newmarket

Digitized by Google

Oaks), by Young Melbourne (Webb), third; also, Mr. W. S. Crawfurd's br. c. Palmerston by Brocket (T. Chaloner), Captain Machell's br. c. Bonny Swell (winner of the Dee Stakes at Chester), by Macaroni (Jeffery), Mr. Graham's b. c. Captivator (winner of the Great Metropolitan in 1871), by Caractacus (Fordham), Mr. Merry's ch. c. Sunlight (J. Snowden), Mr. Johnstone's b. c. Stanley by Knowsley (Osborne), ch. f. Stockhausen (Adams), ch c. Normanby (Parry), Count de Lagrange's ch c Alaric by Monarque (Hunter), Mr. W. Cartwright's b. c. Ely Appleton, by Ely (Custance), Mr. T. Dawson's b. c. Ptarmigan by Blair Athol (Hudson), Mr. W. S. Crawfurd's br. f. Wild Flower by King Tom (Butler), Tabernacle (Goater), and four others; 2 to 1 against Kingcraft, 7 to 2 against Palmerston, 8 to 1 against Sunlight, 10 to 1 against Wheatear, and 1000 to 35 against Hawthornden. After an endless succession of false starts, greatly to the disadvantage of the irritable Sunlight, who tried his best to throw his jockey, they all got well away, Sunlight, with his head well in his chest, rushing to the front, and tearing along at a tremendous pace, followed by Wild Flower, Palmerston, Stockhausen, Hawthornden, and Kingcraft, all in a line. After going about three hundred yards, Sunlight broke his fetlock joint, and was destroyed. This terrible disaster left Wild Flower with the lead, who increased the pace, which Sunlight had already made so severe. After a quarter of a mile had been covered, Ely Appleton, Normanby, Alaric, Wheatear, Captivator, and Palmerston, drew up to Wild Flower and Stockhausen, the leading pair, while Hawthornden and Kingcraft dropped away to the very tail of the ruck. Behind the hill Ptarmigan and Ely Appleton raced past Wild Flower and Stockhausen (the first named having come hot from the ruck), next to whom were Tabernacle, Normanby, Alaric, Palmerston, and Wheatear, Kingcraft and Hawthornden being still several lengths behind. In this order, they descended the incline towards the Rifle Pits, Wild Flower, dead beaten, having gone to the rear. Half a mile from home, the ruck closed up with the leaders, Ely Appleton being in front. He, however, soon collapsed, when Alaric took up the running, followed by Tabernacle, Normanby, and Palmerston. In this order they came sweeping round the bend; and, the moment they came into the straight, Alaric, Tabernacle,

Digitized by Google

and Palmerston compounded, as did Normanby shortly after. At this juncture Tom French brought up Kingcraft, going so well and strong that the wildest odds were offered on him. At the distance, Jemmy Grimshaw rushed Hawthornden up to the favourite's girths; and, after a brief and ineffectual effort to shake off the challenge, French was seen to raise his whip, amid the most deafening screams from the fielders, renewed again and again, as Hawthornden was gradually forging ahead; and, notwithstanding French's resolute riding, he maintained his advantage, winning cleverly by half a length. The result was hailed with tremendous cheering by the Ring. S. mg., 7st 10lbs (Hunt), not placed for the Portland Plate, of £530, won by Mr. W. Day's b. g. Oxonian by Oxford, four years, 7st 11lbs (Wyatt), beating Mr. R. C. Naylor's b. f. Stephanotis by Macaroni, three years, 7st 7lbs (Webb), by two lengths, Mr. Fisher's b. c. Tim Weaver by Tim Whiffler, three years, 6st (Newhouse), third, and seventeen others; 3 to 1 against Hawthornden, and 6 to 1 against Oxonian. At Newmarket (Second October), 7st 12lbs (T. Chaloner), not placed in the Cæsarewitch, of £1870, won by Mr. Pryor's b. c. Cardinal York, by Newminster, four years, 7st 8lbs (Parry), beating Mr. Myer's ch. c. Not Out (winner of the Stewards' Cup at Chester, and also the Great Ebor Handicap this year), by Umpire, three years, 5st 13lbs (Sopp), by six lengths, General Peel's b. f. Far Away, by Young Melbourne, four years, 6st 12lbs (Covey), third, Mr. Wm. Alington's b. c. Barford by Thormanby, three years, 6st 7lbs, fourth; also, Mr. T. Smith's b. h. Paganini (winner, this year, of the Goodwood Stakes), by King of Kent, five years, 9st 9lbs, and twenty-eight others. At Newmarket (Ho.), 8st 7lbs (J. Grimshaw), not placed in the Cambridgeshire, of £2550, won by Count Renard's ch. c. Adonis by Grimston (son of Stockwell), three years, 6st 3lbs (Lynham), beating Major Stapylton's ch. c. Syrian by Mentmore, three years, 6st 3lbs (Gray), by a length, Captain Machell's Bonny Swell, three years, 7st 1lb, third; also, Lord Rendlesham's b. c. Royal Rake (winner, this year, of the Lincolnshire Handicap), by Arthur Wellesley (son of Melbourne), four years, 7st 10lbs, Mr. Lyndon's ch. f. Frivolity (winner of the Middle Park Plate in 1869), by Macaroni, three years, 7st 3lbs, and thirty-eight others.

Digitized by Google

1871.

At Epsom, 9st (French), won the High Level Handicap, of £440, beating Mr. Rupert's b. c. Free Trade by Caractacus, four years, 7st 2lbs (Lynham), and Major Fridolin's ch. c. Finisterre by Cape Flyaway, four years, 7st (Handley), who ran a dead-heat for second place, and four others.

1872.

At Chester, 8st 8lbs (French), not placed for the Cup, of £1460, won by Mr. W. Nicholl's br. c. Inveresk by Lambton, three years, 5st 9lbs (Griffiths), beating Mr. Brayley's b. h. Soucar (winner of the Chesterfield Cup at Goodwood in 1870), by Dollar, five years, 7st (Mordan), after a severe and most exciting race, by half a neck, Lord Wilton's b. c. Napolitain (winner, this year, of the Chesterfield Cup at Goodwood), by Hospodar (son of Hetman Platoff), three years, 5st 7lbs, third, and ten others. S. mg., 8st 12lbs (French), won the Cheshire Stakes (Handicap), of £325, beating Mr. Johnstone's (i. e. Mr. Jardine's) b. c. Columbus by Adventurer, four years, 7st 3lbs (Gray), Mr. Laurie's b. f. Pompadour (who when running in the Cambridgeshire in 1875, broke her thigh, and was destroyed on the spot), by Cape Flyaway, three years, 6st 2lbs (Chaloner), third, and Mr. W. J. Legh's b. c. Silverdale, by Colsterdale (son of Lanercost), three years, 5st 12lbs, last; even on Hawthornden. Silverdale made the running, followed by Pompadour and Columbus, to the five furlong post, where Hawthornden, who till then had been lying off, joined them. Entering the straight, Hawthornden took the lead, winning easily by two lengths. S. mg., 9st 2lbs (French), ran second for the Stewards' Cup, won by Mr. Douglas' br. f. Day Dream by Crown Prince, three years, 7st 9lbs (Glover); three ran. This was Hawthornden's last race.

THE END.

Digitized by Google

INDEX

AARON and Little Driver's remarkable race at Epsom, in 1754, 45, i.
Achievement, 320, iv.
Actæon, 249, ii.
Alarm, 2, iv.
Albert, 75, iii.
Aldcroft, Thos., portrait, 156, iv.
Alice Hawthorn, 296, iii.
Altisidora, 95, ii.
Amato, 231, iii.
Ambrosio, 233, i.
Andover, 127, iv.
Andrew (sire of Cadland), account of, 21, iii.
Angelica, 199, ii.
Antelope, 62, i.
Anticipation, 131, ii.
Antinous, 87, i.
Anvil, 153, i.
Arbutus, 170, ii.
——— (interesting letter by A Yorkshireman), 170, ii.
Archibald, 128, iii.
Asteroid, 241, iv.
Atlas, 81, i.
——— and Careless's race at York, in 1760, and verses thereon, 79, i.
Attila, 302, iii.
——— (his race for the Derby described), 304, iii.

BABEL, 263, ii.
Bald Charlotte, 23, i.
Bandy, 61, i.
Banker, 159, ii.
Barefoot, 204, ii.
Baron, The, 347, iii.
Baronet, 183, i.
Basto, 7, i.
Bay Bolton, 10, i.
Bay Malton, 91, i.
——— (interesting anecdote of his dam), 91, i.
Bay Middleton, 180, iii.
Beadsman, 192, iv.
Bee's-Wing, 196, iii.
Bee's-Wing's Doncaster Cup race described, 199, iii.
———'s Ascot Cup race (1842) described, 201, iii.
Bedlamite, 272, ii.
Beggarman, 245, iii.
Beggar-Girl, 149, ii.
Beiram, 124, iii.
——— (race for the Drawing-room Stakes at Goodwood), 126, iii.
Bellario, 108, i.
Bellissima, 243, i.
"Ben Beacon," a breeder, Re Ancient Sires and "Bit of a Jockey's" reply thereto, 8, i.
Benedict, 88, ii.
Beningborough, 215, i.
Bennington, 217, i.
Bessy Bedlam, 44, iii.
Big-Ben, 248, iv.
Birdcatcher (Irish), description of, 202, iii.
Birmingham, 61, iii.
Blacklock, 141, ii.
Blair Athol, 271, iv.
Blink Bonny, 170, iv.
Bloody-Shouldered Arabian, 4, i.
Bloomsbury, 247, iii.
Blue Bonnet, 308, iii.
——— (her race for the St. Leger described), 308, iii.
Blucher, 107, ii.
——— (see note at foot), 108, ii.
Blue Gown, 334, iv.
Bobtail, 245, i.
Bran, 167, iii.
Bravura, 226, ii.
Brigantine, 361, iv.
Brilliant, 73, i.
British Yeoman, A, 324, iii.
Brocard, 11, iii.
Brown Duchess, 229, iv.
Buckle, Frank (Portrait and notice of), 64, ii.
Bullock. R. (Portrait of), 228, iv.
Bunbury, Sir Charles (Portrait of), 108, i.
Butler, Frank, 92, iv.
Butterfly, 216, iv.
Buzzard, 197, i.
Byerley Turk (see note to Basto).

CADLAND, 21, iii.
——— (account of his sire Andrew), 21, iii.
——— (his race for the Claret Stakes), note, 23, iii.
Caller-Ou (her race for the Northumberland Plate described), 238, iv.
Camarine, 104, iii.
Camel, 255, ii.
Cannon Ball, 103, ii.
Canteen, 229, ii.
Caractacus, 257, iv.
Cardinal Puff, 98, i.
——— (see note respecting Young Cade), 99, i.
Careless, 77, i.
——— (his race with Atlas, at York, in 1760, &c.), 79, i.
Carriage-match at Newmarket, Famous, *Frontispiece*, iv.
Catherine Hayes, description of, 114, iv.
Cato, 67. i.
Catton, 80, ii.
Cedric, 217, ii.
Champion, 4, ii.
Chance (near-wheeler in Lord March's Carriage-match), 43, i
Chanticleer (his savage nature described), 19, iv.
Chaloner, T., (Portrait of) 265, iv.
Chapple, Jas. (Portrait and notice of), 233, iii.
Charles XII., 256, iii.
Charlton, J., portrait, 172, iv.
Chateau-Margaux, 252, ii.
Chestnut Arabian (Wilson's) account of, 6, i.

Digitized by Google

Chevalier-d'Industrie, description of, 189, iv.
Chifney, Sam (Portrait and notice of), 39, iii.
Childers (Flying), account of, with letters from, A. Cooper, R.A., and Mr. J. Lawrence, respecting the colour of Flying Childers, 16, i.
Chillaby Barb (King William's), see note, 104, iii.
Chorister, 92, iii.
——— (his race for the St. Leger described), 94, iii.
Cinnamon, 6, ii.
Citizen, 175, i.
Clark, Mr. J., *Frontispiece*, iv.
Cobweb, 220, ii.
Cockfighter, 257, i.
Coiner, Miss, 45, ii.
Collingwood, 26, iv.
Colonel, The, 29, 3.
——— (Curious anecdote respecting), 29, iii.
Conolly, Patrick (Portrait and notice of), 153, iii.
Cooper, Abraham, R.A. (Portrait and notice of), 247, ii.
Copenhagen, 74, ii.
Coronation, 287, iii.
Cossack, description of, 30 and 33, iv.
Cotherstone, his race for the Derby, 316, iii.
Cotherstone, 314, iii.
Craven, Miss, 14, iii.
Craven, Fulwar (Portrait and notice of), 254, iii.
Creeper, 191, i.
Crucifix, 269, iii.
Cruiskeen, 226, iii.
Crutch, 108, iii.
Cullen Arabian, The, 5, i.
Curwen Bay Barb (see note), 55, iii.
Cymba, 49, v.
Cyprian, 183

DAGOBERT, 124, iv.
Daley, John (Portrait), 315, iv.
Damascus Arabian, account of, 103, iv.
Dangerous, 132, iii.
Daniel O'Rourke, description of, 91, iv.
Darley Arabian, 1, i.
Davers, Sir Charles, see note, 119, i.
Day, Sam, his death, 70, iii.
Day, A. (portrait of), 128, iv.
Deception, 251, iii.
Defence, 291, ii.
Diamond, 229, i.
Diamond and Hambletonian's match, 231, i.
Diomed, 153, i.
Diophantus, 235, iv.
——— (his race for the 2000 Guineas described), also, see note at foot, 233, iv.
Doctor Syntax, 118, ii.
Doncaster Cup Race, *Frontispiece*, iii.
Doncaster Cup Race, 66. iv.
Don John, 238, iii.
———, his race for the St. Leger, 239, iii.
Don Quixote, 170, i.
Dorimant, 135, i.
Dormouse, 38, i.
Dragon, 194, i.
Driver, Little, 44, i.
Duchess, The, 134, ii.
Dungannon, 158, i.

EAGLE, 252, i.
Earl, The, 348, iv.
Eclipse, 111, i.
Effie Deans, 154, ii.
Eleanor, 11, ii.
Elis, 185, iii.
Elis, Miss, 359, iii.
Eliza, 219, i.
Ellington, 155, iv.
Ely, 280, iv.
Emilius, description of, 201, ii.
Emma, 18, iii.
Emperor, The, 340, iii.
Epsom Races in 1777, draft conditions, *Frontispiece*, ii.
Erymus, 79, iii.
Escape, 180, i.
Euclid, 260, iii.

FAIR HELEN, 167, ii.
Fandango, 150, iv.
Fanny Davies, 275, ii.
Feu-de-Joie, 254, iv.
Fearnought, 25, i.
Figaro, 193, ii.
Filho-da-Puta, 127, ii.
———'s match with Sir Joshua, 129, ii.
Fille-de-l'Air, 277, iv.
Firetail, 128, i.
Fisherman, 165, iv.
Fleur-de-Lis (her race for the Goodwood Cup in 1829), 245, ii.
———. See note, 295, ii.
Flexible, 258 ii.
Flying Childers,
Flying Dutchman, 52, iv.
Foig a Ballagh, 335, iii.
Formosa, 343, iv.
Fox, Old, 12, i.
Frederick, 48, iii.

GALATA, 116, iii.
Galatea, 163, ii.
Gamester, 205, iv.
Gamos, 370, iv.
Gemma-di-Vergy, 182, iv.
Ghuznee, 290, iii.
Gibside Fairy, 114, ii.
Gimcrack, 94, i.
Gladiateur, 284, iv.
Glaucus, 144, iii.
Glencoe, 163, iii.
Godolphin, 185, ii.
Godolphin Arabian, 3, i.
Gohanna, 211, i.
——— and Waxy (interesting letter), 214, i.
Goldfinder, 115, i.
Goodisson, Tom, portrait, 188, ii.
Goodwood Cup, of 1838, described, 224, iii.
Governess, 196, iv.
Grenadier, 56, i.
Grey Diomed, 177, i.
Grey Momus, 241, iii.
Grey Trentham, 203, i.
Gulnare, 286, ii.

HAMBLETONIAN, 226, i.
———'s match with Diamond, 228, i.
Haphazard, 1, ii.
Harefoot, 30, ii.
Harkaway, 220, iii.
Hawthornden, 374, iv.
Hermit, The, 311, iv.
Hero, The, 15, iv.
Herod, 85, i.
Herring, J. F., Portrait and notice of, *Frontispiece*, ii.
Hetman Platoff, 263, iii.
Highflyer, 142, i.
——— (his Epitaph, &c.), 144, i.
——— and York Coach, second *Frontispiece*, ii.
Hilton, M. J., *Frontispiece*, iv.
Hippia, 318, iv.
Hobbie Noble, 100, iv.
———, How they squared him, 100, iv.
Honywood's White Arabian, 130, iv.
Hornsea, 175, iii.
Humphrey Clinker (sire of Rockingham, see note, 138), iii.

Digitized by Google

Hyale, 9, ii.

IMPERIEUSE, 174, iv.
Industry, p. 234, iii.
Iris, 78, iv.
Irish Birdcatcher, 202, iii.
Isabella, 213, ii.

JACKSON, John, Portrait of, 142, ii.
Jack Spigot, 180, ii.
Jason, 71, i.
Joe Lovell, 338, iii.
Joe Miller, 107, iv.
Johnny, 236, i.
Jouvence, 121, iv.
Julius, 332, iv.
Jupiter, 224, i.
——— (by Eclipse), 145, i.

KETTLEDRUM, 224, iv.
Kingcraft, 366, iv.
King Fergus, 147, i.
Knight of St. George, 136, iv.

LADY EVELYN, 58, iv.
Lamplighter, 278, ii.
Lamprey, 14, i.
Latham's Snap, 89, i.
Launcelot, 272, iii.
Laurel, 293, ii.
Letty, Miss, 208, iii.
Little Driver, 44, i.
——— ———'s remarkable race, 45, i.
Little Wonder, 266, iii.
Liverpool, 96, iii.
Longbow, 103, iv.
Longwaist, 222, ii.
Looby, 29, i.
Lord Clifden, 267, iv.
Lord Lyon, 292, iv.
Lord March's famous Carriage-match at Newmarket, *Frontispiece*, iv.
Lottery, 209, ii.
——— (description of), 209 ii.
Loutherbourg, 218, iii.
Lucetta, 59, iii.
Lurcher, 206, i.

MACARONI, 261, iv.
Magistrate, 144, ii.
Mambrino, 117, i.
——— (see note at foot of performances), 119, i.
Mameluke, 281, ii.
Mandane, 42, ii.
Mango, 211, iii.
Maniac (granddam of Bessy Bedlam), very interesting account, 44, iii.
Marchioness, 145, iv.
Margrave, 120, iii.
Maria, 6, iii.
——— (her race with Tom Thumb, see note, 9, iii.
Marlow, C., Portrait of, 56, iv.
Marquis, The, 25, iv.
Marshall, Benjamin, Portrait and notice of, *Frontispiece*, iii.
Marske, 75, i.
Marson, Job, 65, iv.
Match'em, 64, i.
Matilda, 289, ii.
Mazeppa, 81, iii.
Medora, 109, ii.
Melbourne, 215, iii.
Mellish, Colonel, Portrait and notice of, 50, ii.
Memnon, 240, ii.
Mendicant, 10, iv.
Merry Monarch, 342, iii.
Mervinia, 139, ii.
Meteora, 57, ii.
Miami, 34, iv.
Middleton, 238, ii.
Mincemeat, 130, iv.
Mincepie, 158, iv.
Minuet, 125, ii.
Mirandola, 173, ii.
Miss Corner, 45, ii.
Miss Craven, 14, iii.
———, her race for the Oatlands, see note, 15, iii.
——— ———'s portrait, Remarks on, 17, iii.
Miss Elis, 359, iii.
Miss Letty, 208, iii.
Moses, 187, ii.
Mounseer, 61, iv.
Mufti, 163, i.
Mulatto, 269, ii.
Muley, 101, ii.
Muly-Moloch, 20, ii.
Mundig, 169, iii.
———, see note, 171, iii.
Musjid, 199, iv.

NANCY, 84, iv.
Narcissus, 83, i.
Nat Flatman, Portrait and notice of, 330, iii.
Nell (Our), 306, iii.
Newminster, 81, iv.
——— ———'s St. Leger Race, 82, iv.
Nutbourne, 223, iv.
Nutwith, 321, iii.

OLD FOX, 12, i.
Old Partner, 19, i.
Old Traveller, 36, i.
Orelio (Arab), 216, ii.
Orlando, 326, iii.
Orville, 22, ii.
——— (trick played upon him for the Doncaster Cup), 23, ii.
Oscar, 241, i.
Othello, 40, i.
Otho, 100, i.
Our Nell, 306, iii.
Oxford's Bloody-Shouldered Arabian, account of, 4, i.
Oxygen, 89, iii.

PARAGON (Arab), 173, ii.
Parasol, 38, ii.
Partisan, 111, ii.
Partner (Old), 19, i.
Peep-o'-Day Boy, 45, iv.
Penelope, 14, ii.
Pericles, 83, ii.
Pero Gomez, 356, iv.
Phantom, 62, ii.
Phosphorus, 205, iii.
Pilgrim, 105, i.
Pipylin, 34, ii.
Play or Pay, 221, i.
Plenipotentiary, 150, iii.
Poison, 318, iii.
Pope and Wizard, 76, ii.
Potbo's, 138, i.
Pranks, 86, ii.
Pretender, 352, iv.
Priam, 65, iii.
Prime Minister, 90, iv.
Prince of Wales, and his enforced retirement from Newarket, 179, i.
Princess, The, 332, iii.
———, 139, iv.
Princess Royal, 178, ii.
Protector, 130, i.
Prudence, 116, ii.
Pumpkin, 125, i.
Pussy, 154, iii.
Pyrrhus the First, 6, iv.

QUEEN BERTHA, 267, iv.
Queen Mary, 29, iv.
Queen of Trumps, 172, iii.
Quiz, 17, ii.

RATAPLAN, 117, iv.
Recovery, 77, iii.
Refraction, 344, iii.
Regalia, 289, iv.
Repulse, 297, iv.
Reveller, 146, ii.
Rhedycina, 69, iv.

Digitized by Google

Rhoda, 136, ii.
Richard, 182. ii.
Robinson, James, Portrait of, 182, iii.
Rockingham's remarkable race for the Brighton Cup, 142, iii.
——— St. Leger described, 139. iii.
———, 138, iii.
Rogers, Sam, Portrait of, 345, iii.
Rowton (his race for the St. Leger described), 52, iii.
———, 51, iii.
Rubens, 54, ii.
Running-Rein Fiasco, full particulars, 329, iii.
Rupee, 219, iv.
Russborough, 71, iv.

SADDLER (The), 100, iii.
St. George, 208, i.
St. Giles, 112, iii.
———, his race for the Derby described, 113, iii.
St. Lawrence, 280, iii.
St. Patrick, 165, ii.
Saltram, 156, i.
Sampson, 52, i.
———, recorded dimensions of his foreleg, 52, i.
Satirist's St. Leger described, 293, iii.
———, 292, iii.
Saucebox, 151, iv.
Saunterer, 177, iv.
Scott, William (Jockey), Portrait and notice of, 305, iii.
Sedbury, 33, i.
Selim, 52, ii.
Shakespeare, 49, i.
Shark, 132, i.
———, record of his winnings on the Turf, 134, i.
——— (terrible accident to, in 1832), 63, iii.
Sheet Anchor, 178, iii.
Sherwood, 208, ii.
Signal (Arab), 261, ii.
Silver Leg, 42, i.
Silverlocks, 27, i.
———, error in William Pick's Turf Register rectified, 27, i.
Singleton, John, Portrait, 52 : a : i.
———, Sampson's rider, Portrait and notice of, 52, i.
Sir Hercules. 57, iii.
Sir Peter, 166, i.
Sir Solomon, 254, i.
Sir Tatton Sykes, 13, iv.
Skiff, 234, ii.
Skim, 54, i.
Skipsey, George, Esq., Notice of, 100, iii.
Skylark, 185, i.
Skyscraper, 188, i.
Slane, 193, iii.
Sligo, 90, ii.
Smolensko, 92, ii.
———, his appearance on the Derby Day, and the confusion on the course during the race, 93, 94, ii.
Snap (Latham's), 89, i.
Songstress, 94, iv.
Soothsayer, 66, ii.
Sorcerer, 248, i.
Souvenir, 1, iii.
Spaniel, his race for the Derby described, 87, iii.
———, 85, iii.
Spanking Roger, 31, i.
———, nature of his death, note on the, 32, i.
Sportsman, 57, i.
Springkell, 232, ii.
Squirrel, 21, i.
———, by Snake, see note appended, 22, i.
Squirt Mare (dam of Pumpkin, Maiden and Purity), note, 255, ii.
Staveley, 48, ii.
Stockwell, 96, iv.
Stubbs, Geo., R.A., *Frontispiece*, iv.
Sultan, 156, ii.
Summerside, 102, 203, iv.
Surplice, 46, iv.
Swap, 197, ii.
Sweetbriar, 123, i.
Sweetmeat, 355, iii.
Sweet William, 120, i.

TARRARE, 266, ii.
Teddington, 74, iv.
Templeman, S., 30 : b : iv.
That's how they squared him, 100, iv.
Theodore, 189, ii.
Theon, 285, iii.
Thormanby, 210, iv.
Thunderbolt, 57, ii.
Tim Whiffler, 260, iv.
Tormentor, 300, iv.
Tortoise, 102, i.
Touchstone, 158, iii.
Tramp, 98, ii.
Traveller, 173, i.
Traveller (Old), 36, i.
True Blue, 51, i.
Truffle, 68, ii.
Trumpeter, 208, iv.
Turf Pony of Christopher Wilson and notice, 37, ii.
Turquoise, 26, iii.

UNDERHAND, 185, iv.

VAN TROMP, 39, iv.
Vauban, 327, iv.
Velocipede, 40, iii.
Venison, 189, iii.
Vespa, 135, iii.
Vespasian, 308, iv.
Victorious, 59, i.
Virago, 132, iv.
Vivaldi (Brother to), 32, ii.
Voltaire, 55, iii.
Voltigeur, 66, iv.
Volunteer, 161, i.
Vulcan, 275, iii.

WALTON, 26, ii.
Wanton, 196, ii.
Ward, Jas., R.A., Portrait and notice of, 188, ii.
Warlock, 161, iv.
Warter, 238, i.
Waxy and Gohanna (letter signed Veritas), 214, i.
Weatherbit, 352, iii.
West Australian, 110, iv.
Whalebone, 59, ii.
———, Curious description of, 61, ii.
Whip (illustration), description of it, &c., *Frontispiece*, ii.
Whisker, 122, ii.
Whiskey, 200, i.
Why Not, 47, 1.
Widow, The, 311, iii.
Wild Dayrell, 141, iv.
Woful, 77, ii.
Wouvermans, 151, ii.

X. Y. Z., 71, ii.

ZINGANEE, 34, iii.

GILBERT AND RIVINGTON, LIMITED, ST. JOHN'S HOUSE, CLERKENWELL ROAD, LONDON.

Digitized by Google

Digitized by Google

Digitized by Google